



MY COLOR IS
CRIMSON!

2010-11 Washington State Men's Basketball

2010-11 MEN'S BASKETBALL SCHEDULE

DATE	DAY	OPPONENT	SITE	TV	TIME
Nov. 5	Friday	LEWIS-CLARK STATE (EX)	PULLMAN		6 p.m.
Nov. 13	Saturday	SOUTHERN UNIVERSITY	PULLMAN		5 p.m.
Nov. 16	Tuesday	IDAHO	PULLMAN		7 p.m.
Nov. 23	Tuesday	vs. Portland^	Seattle	FSN NW	7:30 p.m.
Nov. 26	Friday	at Fresno State	Fresno, Calif.		7 p.m.
Nov. 30	Tuesday	SACRAMENTO STATE	PULLMAN		7 p.m.
Dec. 3	Friday	KANSAS STATE&	PULLMAN	FSN	8 p.m.
Dec. 8	Wednesday	GONZAGA	PULLMAN	FSN	8 p.m.
Dec. 10	Friday	vs. Texas-Pan American!	Spokane, Wash.		7 p.m.
Dec. 19	Sunday	at Santa Clara	Santa Clara, Calif.		7 p.m.
Dec. 22	Wednesday	vs. Mississippi State%	Honolulu	ESPNU	Noon
Dec. 23	Thursday	vs. Baylor/San Diego%	Honolulu	ESPNU	TBA
Dec. 25	Saturday	vs. TBA%	Honolulu		TBA
Dec. 29	Wednesday	at UCLA*	Los Angeles	FSN	8 p.m.
Dec. 31	Friday	at USC*	Los Angeles	FSN NW	3 p.m.
Jan. 6	Thursday	OREGON STATE*	PULLMAN		7 p.m.
Jan. 8	Saturday	OREGON*	PULLMAN	FSN NW	7:30 p.m.
Jan. 13	Thursday	at California*	Berkeley, Calif.		TBA
Jan. 15	Saturday	at Stanford*	Stanford, Calif.		TBA
Jan. 20	Thursday	ARIZONA STATE*	PULLMAN		7 p.m.
Jan. 22	Saturday	ARIZONA*	PULLMAN	FSN NW	7:30 p.m.
Jan. 30	Sunday	WASHINGTON*	PULLMAN	FSN	7 p.m.
Feb. 3	Thursday	at Oregon*	Eugene, Ore.		TBA
Feb. 5	Saturday	at Oregon State*	Corvallis, Ore.	FSN NW	5 p.m.
Feb. 10	Thursday	STANFORD*	PULLMAN		7 p.m.
Feb. 12	Saturday	CALIFORNIA*	PULLMAN		2 p.m.
Feb. 17	Thursday	at Arizona*	Tucson, Ariz.	FSN	5:30 p.m.
Feb. 19	Saturday	at Arizona State*	Tempe, Ariz.	FSN NW	11 a.m.
Feb. 27	Sunday	at Washington*	Seattle	FSN	7 p.m.
March 3	Thursday	USC*	PULLMAN	Wildcard	TBA
March 5	Saturday	UCLA*	PULLMAN	Wildcard	TBA
March 9-12	Wed.-Sat.	Pacific-10 Tournament%	Los Angeles	FSN/CBS	TBA

^ - Cougar Hardwood Classic at KeyArena

& - Big 12/Pac-10 Hardwood Series

% - Diamond Head Classic at Honolulu, Hawaii

! - Played at Spokane Arena

* - Pac-10 Game

% - Pac-10 Tournament Played at Staples Center

All times Pacific

**All dates and times subject to change

Home games in Bold - Pullman games played at Friel Court in Beasley Performing Arts Coliseum

QUICK FACTS

Location:	Pullman, Wash.
Enrollment:	25,135
Founded:	1890
Conference:	Pacific-10
Colors:	Crimson and Gray
Nickname:	Cougars
President:	Dr. Elson S. Floyd
Athletics Director:	Bill Moos
Faculty Representative:	Ken Casavant
Athletic Dept. Phone:	(509) 335-0311
Ticket Office Phone:	1-800-GO-COUGS
Home Court (Capacity):	Friel Court (11,671)
Press Row Phone:	(509) 335-2684

COACHING STAFF

Head Coach:	Ken Bone, Second season
Alma Mater:	Seattle Pacific, 1983
Record at WSU:	16-15
Career Record/Division I Only:	351-182 (18)/93-64 (5)
Assistant Coach:	Curtis Allen, Second season
Alma Mater:	Washington, 2005
Assistant Coach:	Jeff Hironaka, Second season
Alma Mater:	Eastern Oregon, 1980
Assistant Coach:	Ben Johnson, Seventh season
Alma Mater:	Wisconsin-Green Bay, 1992
Coordinator of Basketball Ops:	Jared Barrett, Second season
Alma Mater:	Eastern Oregon, 1998
Operations Assistant:	Tim Marrion, Second season
Alma Mater:	Washington State, 2006
MBB Office Address:	124 Smith Gym Pullman, WA 99164-1610
MBB Office Phone:	(509) 335-0240

SPORTS INFORMATION

Asst. Director/MBB Contact:	Jessica Schmick
Office Phone:	(509) 335-0255
Cell Phone:	(509) 781-0550
E-Mail:	jessica_schmick@wsu.edu
Student Asst./Secondary MBB Contact:	Casey Johnson (cj1789@wsu.edu)
Director:	Bill Stevens
Assistant Directors:	Linda Chalich, Craig Lawson Jessica Schmick, Joe Nickell
SID Address:	Bohler Athletic Complex 195 Pullman, WA 99164-1602
SID Fax:	(509) 335-0267
Website:	www.wsucougars.com

TEAM INFORMATION

2009-10 Overall Record:	16-15
2009-10 Pacific-10 Record/Finish:	6-12/10th
Letterwinners Returning/Lost:	9/6
Squad Members Returning	0
Starters Returning/Lost:	5/0
Newcomers:	7
Postseason:	N/A
Final Ranking:	N/A

TABLE OF CONTENTS

2010-11 Schedule	2
Table of Contents/Quick Facts	3
2010-11 Roster	4
TV/Radio Roster	5
Head Coach Ken Bone	6-8
Coaching Staff	9-13
Returning Letterwinners	14-22
Newcomers	23-26
Opponents/Series Records	27-37
2009-10 in Review	38-41
NCAA Record Book	43-44
NIT Record Book	44-45
WSU Record Book	46-59
Yearly Statistics	60-63
Year-by-Year Scores	64-77
Honors	79

ROSTER BREAKDOWN

BY CLASS

Seniors 0
Juniors 9

Faisal Aden
Marcus Capers
DeAngelo Casto
Charlie Enquist*
Mike Ladd
Abe Lodwick*
Ben Loewen*
Chris McNamara
Klay Thompson

Sophomores 3
Steven Bjornstad
Reggie Moore
Brock Motum

Freshmen 4
Will Dilorio
Dexter Kernich-Drew
Patrick Simon
Dre' Winston, Jr.
*used redshirt season

BY HEIGHT

6-11 1
Steven Bjornstad

6-10 3
Charlie Enquist
Brock Motum

6-8 2
DeAngelo Casto
Patrick Simon

6-7 1
Abe Lodwick

6-6 2
Dexter Kernich-Drew
Klay Thompson

6-5 2
Will Dilorio
Mike Ladd

6-4 2
Faisal Aden
Marcus Capers

6-1 2
Reggie Moore
Dre' Winston, Jr.

6-0 1
Ben Loewen

BY POSITION

Guards 9
Faisal Aden
Marcus Capers
Will Dilorio
Dexter Kernich-Drew
Mike Ladd
Ben Loewen
Reggie Moore
Klay Thompson
Dre' Winston, Jr.

Forwards 5
DeAngelo Casto
Charlie Enquist
Abe Lodwick
Brock Motum
Patrick Simon

Centers 2
Steven Bjornstad
Chris McNamara

PRONUNCIATIONS

Faisal Aden.....Fays-uhl
Steven Bjornstad...Be-YORN-stad
Marcus Capers.....CAPE-ers
Will Dilorio.....De-Oreo
Dexter Kernich-Drew.....Ker-nick

ALPHABETICAL ROSTER

NO.	NAME	POS.	HT.	WT.	YR.	EXP.	HOMETOWN (LAST SCHOOL)
11	Faisal Aden	G	6-4	185	JR	TR	San Diego, Calif. (Hillsborough CC)
13	Steven Bjornstad	C	6-11	240	SO	1V	Vancouver, Wash. (Columbia River HS)
0	Marcus Capers	G	6-4	185	JR	2V	Winter Haven, Fla. (Montverde Academy)
23	DeAngelo Casto	F	6-8	255	JR	2V	Spokane, Wash. (Ferris HS)
5	Will Dilorio	G	6-5	188	FR	HS	Bainbridge Island, Wash. (Bainbridge HS)
40	Charlie Enquist	F	6-10	235	JR*	2V	Edmonds, Wash. (Kings HS)
24	Dexter Kernich-Drew	G	6-6	180	FR	HS	Melbourne, Australia (Caulfield Grammar)
2	Mike Ladd	G	6-5	190	JR^	TR	Seattle, Wash. (Fresno State)
31	Abe Lodwick	G/F	6-7	208	JR*	2V	Bend, Ore. (Mountain View HS)
22	Ben Loewen	G	6-0	172	JR*	1V	Spokane, Wash. (Whitworth University)
15	Chris McNamara	C	6-10	277	JR	TR	Leeds, England (Bellevue CC)
3	Reggie Moore	G	6-1	180	SO	1V	Seattle, Wash. (Brewster Academy-N.H.)
12	Brock Motum	F	6-10	230	SO	1V	Brisbane, Australia (Australia Institute of Sport)
44	Patrick Simon	F	6-8	214	FR	HS	Ephrata, Wash. (Ephrata HS)
1	Klay Thompson	G	6-6	202	JR	2V	Ladera Ranch, Calif. (Santa Margarita Catholic HS)
25	Dre' Winston, Jr.	G	6-1	166	FR	HS	Lakewood, Wash. (Lakes HS)

NUMERICAL ROSTER

NO.	NAME	POS.	HT.	WT.	YR.	EXP.	HOMETOWN (LAST SCHOOL)
0	Marcus Capers	G	6-4	185	JR	2V	Winter Haven, Fla. (Montverde Academy)
1	Klay Thompson	G	6-6	202	JR	2V	Ladera Ranch, Calif. (Santa Margarita Catholic HS)
2	Mike Ladd	G	6-5	190	JR^	TR	Seattle, Wash. (Fresno State)
3	Reggie Moore	G	6-1	180	SO	1V	Seattle, Wash. (Brewster Academy-N.H.)
5	Will Dilorio	G	6-5	188	FR	HS	Bainbridge Island, Wash. (Bainbridge HS)
11	Faisal Aden	G	6-4	185	JR	TR	San Diego, Calif. (Hillsborough CC)
12	Brock Motum	F	6-10	230	SO	1V	Brisbane, Australia (Australia Institute of Sport)
13	Steven Bjornstad	C	6-11	240	SO	1V	Vancouver, Wash. (Columbia River HS)
15	Chris McNamara	C	6-10	277	JR	TR	Leeds, England (Bellevue CC)
22	Ben Loewen	G	6-0	172	JR*	1V	Spokane, Wash. (Whitworth University)
23	DeAngelo Casto	F	6-8	255	JR	2V	Spokane, Wash. (Ferris HS)
24	Dexter Kernich-Drew	G	6-6	180	FR	HS	Melbourne, Australia (Caulfield Grammar)
25	Dre' Winston, Jr.	G	6-1	166	FR	HS	Lakewood, Wash. (Lakes HS)
31	Abe Lodwick	G/F	6-7	208	JR*	2V	Bend, Ore. (Mountain View HS)
40	Charlie Enquist	F	6-10	235	JR*	2V	Edmonds, Wash. (Kings HS)
44	Patrick Simon	F	6-8	214	FR	HS	Ephrata, Wash. (Ephrata HS)

*used redshirt season

^will sit out the 2010-11 season due to NCAA transfer rules

-walk-ons in italics

Head Coach: Ken Bone (Seattle Pacific, 1983), Second year

Assistant Coaches: Curtis Allen, Jeff Hironaka, Ben Johnson

Coordinator of Basketball Operations: Jared Barrett; Operations Assistant: Tim Marrion

0



Marcus Capers
G, 6-4, 185, JR, 2V
Winter Haven, Fla.

1



Klay Thompson
G, 6-6, 202, JR, 2V
Ladera Ranch, Calif.

2



Mike Ladd
G, 6-5, 190, JR, TR
Seattle, Wash.

3



Reggie Moore
G, 6-1, 180, SO, 1V
Seattle, Wash.

5



Will Dilorio
G, 6-5, 188, FR, HS
Bainbridge Island, Wash.

11



Faisal Aden
G, 6-4, 185, JR, TR
San Diego, Calif.

12



Brock Motum
F, 6-10, 230, SO, 1V
Brisbane, Australia

13



Steven Bjornstad
C, 6-11, 240, SO, 1V
Vancouver, Wash.

15



Chris McNamara
C, 6-10, 277, JR, TR
Leeds, England

22



Ben Loewen
G, 6-0, 172, JR*, 1V
Spokane, Wash.

23



DeAngelo Casto
F, 6-8, 265, JR, 2V
Spokane, Wash.

24



Dexter Kernich-Drew
G, 6-6, 180, FR, HS
Melbourne, Australia.

25



Dre' Winston, Jr.
G, 6-1, 166, HS, FR
Lakewood, Wash.

31



Abe Lodwick
G/F, 6-7, 208, JR*, 2V
Bend, Ore

40

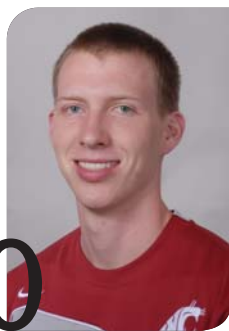

Charlie Enquist
F, 6-10, 235, JR*, 2V
Edmonds, Wash.

44



Patrick Simon
F, 6-8, 214, FR, HS
Ephrata, Wash..



Ken Bone Head Coach Second Season Seattle Pacific, 1983

Ken Bone enters his second season as head coach of the Washington State University men's basketball program after returning

to the Evergreen State prior to the 2009-10 season. Named the 17th head coach in Cougar basketball history April 6, 2009, Bone spent the previous four years resurrecting the program at Portland State where he led the Vikings to NCAA Tournament appearances the last two seasons.

In his first year at the helm for WSU, Bone led the Cougars to a 16-15 overall mark and 6-12 Pacific-10 Conference record. Under his leadership, sophomore Klay Thompson earned All-Pac-10 First Team honors, while his classmate DeAngelo Casto was named honorable mention all-conference and to the Pac-10 All-Defensive team. Bone's very first recruit, Reggie Moore, whom he signed in the late signing period after being hired, was named to the conference's five-man all-freshman team.

Proving that academics hold an important part of his coaching philosophy, at the conclusion of the season, two Cougars were named to the Pac-10 All-Conference teams, Nikola Koprivica to the first squad and Abe Lodwick to the second.

Prior to his stint at WSU, Bone spent the previous four years as the head coach at Portland State, leading the Vikings to back-to-back NCAA Tournament appearances in 2007-08 and 2008-09. The Vikings went 23-10 during each of the last two years, the two best seasons in the 48-year history of the program. In his four seasons with the Vikings, Bone posted a 77-49 record, the best winning percentage of any PSU coach since basketball was reinstated in 1996-97 (.611).

Bone led Portland State to its finest season in school history in 2007-08, winning a school-record 23 games en route to the Big Sky Conference regular season and tournament titles and making the school's first appearance in the NCAA Division I Tournament. As a result, Bone earned Big Sky

Conference Coach of the Year honors, becoming the first Viking basketball coach to do so.

His encore performance in 2008-09 was equally impressive. The Vikings again won 23 games on their way to a second-place regular season finish in the Big Sky and second-straight conference tournament title. The automatic berth in the NCAA Tournament meant PSU was going dancing for the second time in program history, and the second year in a row, this time as a No. 13 seed. The season included PSU's first win over a ranked opponent when the Vikings upended No. 7 Gonzaga 77-70 in Spokane (Dec. 23, 2008). The Vikings also gave Washington a scare with a one-point, 84-83 loss in Seattle (Dec. 14, 2008).

During his final two seasons at PSU, Bone coached a Big Sky Conference Player and Newcomer of the Year, the Big Sky Defensive Player of the Year and six All-Big Sky selections. In his four years, the Vikings had 10 All-Big Sky selections.

No stranger to the Pacific Northwest, Bone holds a 351-181 record in 18 years as a head coach, including 12 seasons at his alma mater, Seattle Pacific University. He registered a 253-97 (.723) record with the Falcons between 1990 and 2002. Bone's SPU teams claimed six outright or shared Pacific West Conference championships and earned eight NCAA playoff appearances. The Falcons made five trips to the NCAA Division II Sweet 16 over a span of eight years, including a semifinal appearance in 2000 that capped a 27-5 season. In 2000, Bone was recognized as both NABC District 8 Coach of the Year and PacWest Conference Co-Coach of the Year.

During Bone's final season at Seattle Pacific, the Falcons posted a 24-5 record, advanced to the second round of the NCAA playoffs and were ranked ninth in the final 2002 poll.

Between his stints at SPU and PSU, Bone spent the 2002-05 seasons as an assistant coach at the University of Washington, playing a major role as the program returned to national prominence.

In 2005 Bone helped direct Washington to the Pacific-10 Conference title as the Huskies earned a No. 1 seed in the NCAA Tournament and advanced to the Sweet 16. The previous year, Washington had a runner-up finish in the Pac-10 regular-season standings. In 2004 the Huskies advanced to the

championship game of the Pac-10 Tournament and competed in the NCAA Tournament for the first time since 1999. That season UW swept the three meetings with highly-ranked Arizona and capped the regular season with a win over No. 1 and undefeated Stanford.

Bone's time spent in Seattle and around the Northwest has made him a seasoned, and renowned, recruiter of the area. During his stint at Washington he helped lure five in-state signees, including All-American Jon Brockman. At PSU, Bone reeled in seven players from Oregon, Washington and British Columbia.

His abilities are already paying dividends for the WSU as four of his first five recruited scholarship student-athletes are in-state players (Reggie Moore, Steven Bjornstad, Patrick Simon and Andre Winston, Jr.).

A Seattle native, Bone graduated from Seattle Pacific in 1983 and received his master's in athletic administration in 1993. He played two seasons (1980-82) at SPU after one-year stints at Shoreline and Edmonds (Wash.) Community Colleges. He is a Shorecrest (Wash.) High School graduate.

Ken and his wife Connie have three daughters, Kendra, Jenae and Chelsea.

The Ken Bone File

Education: Seattle Pacific, 1983; Seattle Pacific, 1993 (Master's in Athletic Administration)

Coaching Experience:

1982-83 Shorewood (Wash.) High School – Assistant Coach
1983-84 Cal State Stanislaus – Assistant Coach
1984-85 Cal State Stanislaus – Head Coach
1985-86 Olympic Junior College – Head Coach
1986-90 Seattle Pacific – Assistant Coach
1990-2002 Seattle Pacific – Head Coach
2002-05 University of Washington – Assistant Coach
2005-09 Portland State – Head Coach
2009-present Washington State – Head Coach

Playing Experience:

1979-80 Edmonds Community College
1978-79 Shoreline Community College
1980-82 Seattle Pacific

Family:

Wife – Connie; daughters Kendra (18), Jenae (15) and Chelsea (11)

Ken Bone Year-by-Year

As A Division I Head Coach

Year	School	Overall			Conference		Finish	NCAA Tournament	Tournament
		W	L	Pct.	W	L			
2005-06	Portland State	12	16	.428	5	9	T-5th	Quarterfinals	--
2006-07	Portland State	19	13	.594	9	7	4th	Semifinals	--
2007-08	Portland State	23	10	.697	14	2	1st	Champion	First Round
2008-09	Portland State	23	10	.697	11	5	T-2nd	Champion	First Round
2009-10	Washington State		16	15	.516	6	12	10th	First Round
--									
Totals	5 Seasons	93	64	.592	46	35			

As A Division II Head Coach

Year	School	W	Overall		Conference		Finish	NCAA Tournament
			L	Pct.	W	L		
1990-91	SPU	17	10	.630	5	3	T-1st	--
1991-92	SPU	23	8	.742	7	3	T-1st	--
1992-93	SPU	21	9	.700	7	3	T-3rd	--
1993-94	SPU	18	10	.643	6	6	T-3rd	First Round
1994-95	SPU	20	9	.690	9	3	1st	Third Round
1995-96	SPU	23	6	.793	9	3	T-1st	Third Round
1996-97	SPU	18	9	.667	6	6	T-3rd	--
1997-98	SPU	18	12	.600	7	5	T-2nd	Third Round
1998-99	SPU	23	8	.742	12	6	T-3rd	Third Round
1999-00	SPU	27	5	.844	12	2	1st	Semifinal
2000-01	SPU	21	6	.777	14	4	2nd	First Round
2001-02	SPU	24	5	.828	15	3	T-1st	Second Round
Totals	12 Seasons	253	97	.723		109	74	

As A Division III Head Coach

Year	School	Overall		Pct.
		W	L	
1984-85	CSU Stan	5	21	.192

As A Junior College Head Coach

Year	School	Overall		Pct.	W	L	Finish
		W	L				
1985-86	Olympic JC	4	23	.148	2	10	6th

As An Assistant Coach

Year	School	Overall			Conference			Conference Tournament	NCAA Tournament	Head Coach
		W	L	Pct.	W	L	Finish			
1983-84	CSU-Stan	13	12	.520						
1986-87	SPU	12	16	.429	2	8	T-5th	--	--	Claude Terry
1987-88	SPU	12	16	.429	4	6	T-4th	--	--	Claude Terry
1988-89	SPU	17	11	.607	5	7	T-5th	--	--	Claude Terry
1989-90	SPU	15	13	.536	5	5	T-3rd	--	--	Claude Terry
2002-03	Washington	10	17	.370	5	13	9th	--	--	Lorenzo Romar
2003-04	Washington	19	12	.613	12	6	2nd	Finals	First Round	Lorenzo Romar
2004-05	Washington	29	6	.829	14	4	2nd	Champion	Sweet 16	Lorenzo Romar
Totals	8 Seasons	95	103	.480	47	49				



Curtis Allen Assistant Coach, Second Season Washington, 2005

Curtis Allen enters his eighth season under the tutelage of Washington State University head coach Ken Bone. The 2010-11 school year marks

the second season on the Palouse for Allen and Bone, but the duo has spent the better part of the last decade helping each other succeed. Allen serves as an assistant coach, recruiter, and on-the-floor coach at WSU, as well as coordinating the team's schedule.

Bone served as an assistant coach during Allen's final two seasons as a member of the University of Washington basketball team. A Tacoma, Wash. native, Allen joined Bone's staff at Portland State in 2005, where he served as an assistant coach for the past four seasons. At PSU, Allen was involved with all aspects of coaching on the floor for the Vikings. He primarily worked with the guards and the defensive side of the game, and was heavily involved in recruiting.

In Allen's four seasons at PSU, the Vikings posted a 77-49 record, including the two best seasons in school history. In 2007-08, the Vikings won a school-record 23 games and earned PSU its first berth in the NCAA Division I Tournament. The following season, the Vikings matched the 23 wins and made a second-straight tournament appearance.

The 2008-09 season was highlighted by the school's first win against a ranked opponent when the Vikings defeated No. 7 Gonzaga 77-70 in Spokane.

During Allen's tenure, PSU placed 10 student-athletes on All-Big Sky Conference teams, including three first team selections and the 2008 conference player of the year (Jeremiah Dominguez).

Allen, who played at Washington from 2000-04, spent one year as an assistant varsity coach at University Prep in Seattle. He also coached at Ballard High School during the summer of 2005, participated in UW and Seattle Pacific Basketball camps and operated his own camp at the Ballard Boys and Girls Clubs.

While a member of the Husky basketball team, Allen competed in 117 games, starting 51. He was the most accurate free throw shooter in UW history, making 202-of-233 for a .867 mark. Allen also made 151 career 3-point field goals to rank second all-time. He was eighth all-time in assists (286) and 10th in steals (99). Allen was part of the 2003-04 Husky team that made its first NCAA Tournament appearance since 1999.

Allen received a degree in general studies from Washington in 2005. He and his wife Alissa were married in August 2007 and have a son, Trey, born December of 2008.

The Curtis Allen File

- Helped guide Portland State to back-to-back NCAA Tournament appearances, the only two D-I NCAA Tournament appearances in school history.
- Portland State's 23 wins in both 2008 and 2009 were school records.
- The Vikings placed 10 student-athletes on All-Big Sky Conference teams, including the 2008 conference player of the year.
- In his fourth year at Portland State, the Vikings got their only win over a ranked opponent, defeating No. 7 Gonzaga, 77-70, on the road.
- Played basketball at the University of Washington alongside current NBA players Nate Robinson and Brandon Roy.

Education: University of Washington (general studies), 2005

Coaching Experience:

2004-06	University Prep (Wash.) HS – Assistant Coach
2005-09	Portland State – Assistant Coach
2009-present	Washington State – Assistant Coach

Playing Experience:

2000-04	Washington
---------	------------

Family:

Wife – Alissa; son, Trey



Jeff Hironaka Assistant Coach, Second Season Eastern Oregon, 1980

Jeff Hironaka enters his 12th season working alongside head coach Ken Bone and his second with the Washington State University men's

basketball program in 2010-11. Hironaka serves as an assistant coach, on-the-floor coach and the recruiting coordinator for the Cougars.

Prior to last season, Hironaka spent the previous seven years as the head coach at SPU after taking the reins from Bone before to the 2002-03 season. During his seven year stint as the head coach at SPU, Hironaka compiled a 134-67 record and directed the Falcons into each of the last five NCAA Division II Tournaments.

His 2009 squad advanced to the second round of the tournament after posting a 19-10 record, including an 11-4 conference mark, good for third place in the Great Northwest Athletic Conference. The Falcons also capped a 21-8 campaign in 2008 with a second-round appearance. Hironaka led SPU to back-to-back GNAC titles in 2006 and 2007. The 2006 team won 26 games en route to a national semifinal appearance, matching the best NCAA Tournament performance in school history. Hironaka was also on the staff during the Falcons' previous Final Four run in 2000.

Hironaka joined Bone's SPU staff in 1991 and became the associate head coach in 1996. During his 18-year tenure on the coaching staff, the Falcons went 370-154, earned seven outright or shared conference championships and qualified for NCAA Division II Tournament berths 13 of the final 16 years. Hironaka's 11-year run as Bone's chief aide was the longest of any assistant in program history.

A two-time Great Northwest Athletic Conference Coach of the Year, Hironaka was also the 2006 NABC West Region Coach of the Year. SPU registered a winning record in each of Hironaka's seven seasons, including a 20-9 mark in 2005. His 16-11 record in 2003 was the second-best debut season in the program's modern history.

Hironaka has more than 20 years of bench experience and an extensive network of contacts in the college game. Before going to SPU, he served on the staff at Idaho State from 1987-90, and later was an assistant coach and assistant athletic director at The Master's College in Newhall, Calif. While at Idaho State he completed his master's in sports administration.

A native of Weiser, Idaho, Hironaka began coaching in 1980 at his high school as the junior varsity coach and varsity assistant coach. In 1986 he became head coach at Idaho's Ririe High School and moved to Blackfoot High the following year.

Hironaka was an accomplished player, lettering three seasons at Eastern Oregon, where he obtained his degree in secondary education in 1980. He was a member of the team's coaching staff in 1979-80. At Weiser High he was an All-Snake River Conference guard.

The Jeff Hironaka File

- Compiled a 134-67 record as head coach at Seattle Pacific for seven seasons.
- Served on Ken Bone's staff at SPU from 1991-2002.
- Led SPU to back-to-back Great Northwest Athletic Conference titles in 2006 and 2007.
- Took the Falcons to the last five NCAA Division II Tournaments.
- Led 2006 squad to the national semifinal, matching the school's best NCAA Division II Tournament appearance.
- Earned GNAC Coach of the Year honors twice and was named the 2006 NABC West Region Coach of the Year.

Education: Eastern Oregon (secondary education), 1980; Idaho State (Master's in Sports Administration), 1990

Coaching Experience:

1979-80	Eastern Oregon – Junior Varsity Coach
1980-85	Weiser High School – Varsity and Junior Varsity Coach
1985-86	Ririe High School – Head Coach
1986-87	Blackfoot High School – Head Coach
1987-90	Idaho State – Assistant Coach
1990-91	The Master's College – Asst. Coach/Teacher/Asst. AD
1991-96	Seattle Pacific – Assistant Coach
1996-2002	Seattle Pacific – Associate Head Coach
2002-2009	Seattle Pacific – Head Coach
2009-present	Washington State – Assistant Coach

Playing Experience:

1976-79	Eastern Oregon
---------	----------------



Ben Johnson Assistant Coach, Seventh Season Wisconsin-Green Bay, 1992

The most familiar with Washington State University men's basketball among the coaching staff, Ben Johnson enters his seventh season as an assistant coach, recruiter and on-the-floor coach at WSU in 2010-11, and his second under head coach Ken Bone.

He serves as the team's academic liaison, as well as assisting with recruiting, scouting and on-the-court and off-the-court coaching. In his first six seasons, Johnson helped lead the Cougars to three-consecutive postseason appearances (two NCAA, one NIT), the second such occurrence in school history. Johnson joined the WSU coaching staff in 2004 under then-head coach Dick Bennett. He coached under the elder Bennett for two seasons before Tony Bennett took over prior to the 2006-07 season.

Johnson was a teammate of Tony Bennett's at Wisconsin-Green Bay for four seasons (1989-92). While at UW-Green Bay, Johnson, a two-year captain, helped lead the Phoenix to one NCAA Tournament and two NIT appearances. During his collegiate career, Johnson was coached by Dick Bennett.

After graduating from UW-Green Bay in 1992 with a degree in business communication, Johnson played three years of professional basketball (1993-95) in Cairns, Australia. While overseas, he began his coaching career, working as a basketball youth development officer and state clinician. During those years, he coached and developed hundreds of Australian players at the local, junior and state representative levels.

From 1995-2002, Johnson returned to UW-Green Bay, where he served as an assistant coach under former WSU Assistant Coach and Director of Player Development/Operations, Mike Heideman. In 1996, he helped guide UW-Green Bay to an appearance in the NCAA Tournament.

In 2002, Johnson made his return to Australia, where he was the head coach for the Kuiyam Pride U23 Men. The following year (2003), Johnson served as head coach for both the Kuiyam Pride U23 Men and the Kuiyam Pride Women. The Pride Women competed in the professional Australian Basketball League. Following the 2003 season,

Johnson was named Queensland Australian Basketball League Women's Coach of the Year.

Johnson, a native of Stevens Point, Wis., is married to Nicky, a former WNBL player in Townsville, Australia. They have a daughter, Samira, born in January of 2009 and a son, Aziah, born in May of 2010.

The Ben Johnson File

- Helped guide WSU to three-consecutive postseason appearances for just the second time in school history.
- The Cougars' 26 wins in both 2007-08 and 2006-07 tied the 1941 team for the most wins in school history.
- WSU Led the nation in scoring defense in 2008-09 and ranked third in 2007-08.
- The Cougars placed student-athletes on the All-Pacific-10 Conference team nine times in his six seasons as an assistant coach on the Palouse.
- Placed student-athletes on the All-Pacific-10 Conference All-Academic Team 16 times in his tenure as an assistant coach, along with two Pac-10 Scholar-Athletes of the Year.
- During his fourth season as an assistant coach, the Cougars received their highest ranking in school history (No. 4, Dec. 24) in the Associated Press Poll.
- In his third season as an assistant coach, the Cougars received their first national ranking (No. 22, Jan. 8) since Feb. 1983.
- Named the 2003 Australian Basketball Association Women's Coach of the Year.
- Played alongside former WSU head coach, Tony Bennett and was coached by former coach Dick Bennett at UWGB.

Education: Wisconsin-Green Bay (business communication), 1992

Playing Experience:

- 1989-92 UW-Green Bay
- 1993-95 Cairns Marlins (Australian Basketball Association)
- 2002-03 Kuiyam Pride (Australian Basketball Association)

Coaching Experience:

- 1993-95 Youth Development Officer and State Clinician
- 1995-2002 UW-Green Bay – Assistant
- 2002-04 Australian Basketball Association - professional
 - Kuiyam Pride U-23 Men – Head Coach
 - Kuiyam Pride Women – Head Coach (2003)
- 2004-present Washington State – Assistant Coach

Family:

Wife – Nicky; daughter, Samira; son, Aziah



Jared Barrett Coordinator of Basketball Operations, Second Season Eastern Oregon, 1998

No stranger to the West Coast, Jared Barrett enters his second season with the Cougars as the director of basketball operations after serving as an assistant coach the previous eight years at Utah Valley University and Sacramento State.

At Washington State University, Barrett is responsible for executing summer camps, coordinating team travel and overseeing student-athlete academics, among various other tasks.

Prior to joining the WSU men's basketball staff in 2009-10, Barrett spent the previous two seasons as the top assistant at Utah Valley. With the Wolverines, Barrett served as the guards' position coach, while working with scheduling, recruiting and on-the-floor coaching. Barrett was an integral part of UVU's seven-year transition from junior college to NCAA Division I.

Prior to his two seasons at Utah Valley, Barrett served as an assistant coach at Sacramento State for six seasons (2001-07), serving as the top assistant coach his final three seasons. With the Hornets, Barrett oversaw game scheduling and on-floor coaching, as well as assisting with the instruction of the team's guards. He also prepared scouting reports for all games and ran the team camp which featured over 100 high school teams.

Before joining the staff at Sacramento State, Barrett spent two years as the head junior varsity coach at Eastern Oregon (1998-00). While at EOU, he was responsible for all the daily operations of the team. Barrett implemented the team's playbook, conducted tryouts and scheduled games. He was also responsible for the school's youth basketball camps. Barrett also served as the assistant strength and conditioning coach for the basketball program.

Before his stint at Eastern Oregon, Barrett was the head coach for the girls' junior varsity team at La Grande High School (La Grande, Ore.) for two seasons.

In his playing days, Barrett was a two-sport athlete. He began his collegiate playing career at Olympic College in Bremerton, Wash. where he was an all-league baseball player (pitcher) and competed in basketball. He was also

involved in extracurricular activities, serving as the school's student body president his sophomore year.

From Olympic College, Barrett moved on to Eastern Oregon where he was named the team's most valuable player following the 1996-97 season. That season, he led the team in rebounding (8.0 per game) and was second on the squad in scoring (12.0 points per game). As a junior, Barrett led his team to the regional playoffs.

Barrett graduated from Madison High School in Rexburg, Idaho, where he played both baseball and basketball. As a high school senior, Barrett averaged over 16 points and eight rebounds per game.

Barrett is involved in the community having worked with the Oregon Special Olympics. He has also coached AAU basketball and little league baseball.

Barrett earned his bachelor's degree in physical education and health from Eastern Oregon in 1998. He completed his teaching credential from EOU in 2000. Barrett and his wife, Aimee, have four children, Jordan (18), Ashley (16), Brady (15) and Caeden (3).

The Jared Barrett File

- As an assistant coach in 2002-03, helped lead Sacramento State to its first Big Sky Conference Tournament since joining the league in 1996-97.
- That year the Hornets upset Montana in the quarterfinals before falling at Weber State in the semifinals.
- At Utah Valley, coached 2008 NCAA Independent Player of the Year, Ryan Toolson for two years.
- Toolson was the top free throw shooter in the NCAA in both of Barrett's years with the Wolverines.
- Was an integral part of UVU's seven-year transition from junior college to NCAA Division I.

Education: Eastern Oregon (physical education and health), 1998; Eastern Oregon, 2000 (Master's)

Playing Experience:

1994-96	Olympic College
1996-98	Eastern Oregon

Coaching Experience:

1998-2000	Eastern Oregon – Junior Varsity Coach
2000-07	Sacramento State – Assistant Coach
2007-09	Utah Valley University – Assistant Coach
2009-present	Washington State – Coordinator of Basketball Operations

Family:

Wife – Aimee; sons Jordan (18), Brady (15), Caeden (3), and daughter Ashley (16)



Tim Marrion Operations Assistant, Second Season Washington State, 2006

A jack-of-all-trades, Tim Marrion enters his second season as the operations assistant at his alma mater

Washington State University in 2010-11. Before returning to WSU, Marrion spent the previous three seasons on the men's basketball staff at San Jose State University.

At WSU, Marrion is responsible for a wide array of duties. His everyday tasks include coordinating travel, assisting with recruiting visits, overseeing film exchange and supervising the student-manager staff, among many other duties.

During the 2008-09 season, Marrion served as the director of basketball operations where he organized travel, ran the booster club, managed the team budget and oversaw all administrative facets of the program.

Marrion originally joined the Spartan basketball program for the 2006-07 season as an administrative assistant and was promoted to an assistant coaching position for the 2007-08 season.

At age 22 at the time of his appointment, he was believed to be the youngest full-time assistant in Division I men's basketball during the 2007-08 season. As an assistant coach, Marrion was responsible for coaching the defense and point guards, evaluated and recruited potential student-athletes and opponent scouting.

During the 2006-07 season, Marrion's duties included serving as the video coordinator, assisting the operations director and handling all administrative duties.

Prior to joining the SJSU staff, Marrion spent three seasons at WSU as a student assistant where his duties included the preparation of scouting reports, video coordination, film exchange and coordinating team meals. He has worked as a guest coach at summer youth basketball camps in Northern California, Kentucky and Washington.

Marrion received his degree in sports management with a minor in leadership studies from Washington State in just three years, graduating in 2006 and is currently working on his masters in sports leadership from Duquesne University in Pittsburgh, Pa.

A native of Nottingham, England, Marrion lived in Melbourne, Australia for six years before moving to the United States where he graduated from St. Francis HS in Mountain View, Calif. in 2003.

The Tim Marrion File

- Was believed to be the youngest full-time assistant coach in NCAA Division I men's basketball during the 2007-08 season while at San Jose State.
- Served in three different capacities with the San Jose State men's basketball program.
- While Marrion was at San Jose State, the Spartans placed one student-athlete on the WAC All-Newcomer Team (2008), earned a WAC Player of the Week honor (2008) and received all-academic honors twice (2007, 2008).
- While a student at WSU, Marrion served as a student assistant for the men's basketball program under former Cougar head coach Dick Bennett for three seasons.

Education: Washington State (Sport Management), 2006

Coaching Experience:

2006-07	San Jose State – Administrative Assistant
2007-08	San Jose State – Assistant Coach
2008-09	San Jose State – Director of Basketball Operations
2009-present	Washington State – Operations Assistant



13
Steven Bjornstad*
6-11, 240, C
Sophomore
Columbia River HS
Vancouver, Wash.

FRESHMAN (2009-10) – Appeared in 11 games...played first minutes (five) as a Cougar against Mississippi Valley State (Nov. 13)...played a career high seven minutes at Arizona State (Jan. 10)...tied career-highs with two points and one rebound against Portland State in Kennewick, Wash. (Dec. 19)...tied career-high in blocked shot (one) at Oregon (March 6) in just a minute of action...recorded three blocked shots during the season.

HIGH SCHOOL – Earned three letters in basketball and two in golf under head coach David Long at Columbia River HS in Vancouver, Wash....as a **FRESHMAN** tied for 10th in State at the golf championships...qualified for State in golf once again as a **SOPHOMORE**...earned basketball first team All-3A Greater St. Helens League...led basketball team to 3A State tournament as a **JUNIOR**...earned first-team all-tournament honors...named 3A GSHL Player of the Year and first team all-State honors...averaged 17.0 points and shot 80 percent from the field as a junior...as a **SENIOR** averaged 14.6 points and 4.0 blocks per game and shot 73 percent from the field as the Chieftains (21-8) finished second at the State championship, the best finish in school history...named 3A Greater St. Helens League Player of the Year and a first team all-state and all-tournament team selection.

PERSONAL – Born Steven Bradley Bjornstad in October of 1990 in Vancouver, Wash....father Lee and mother Laurel...older brother Eric...enjoys golfing...major is history.

CAREER HIGHS

Minutes: 7 vs. Arizona State, 1/10/10
 Points: 2 (three times) vs. Portland State (Kennewick), 12/19/09
 Field Goals Made: 1 (three times) vs. Portland State (Kennewick), 12/19/09
 Field Goal Attempts: 1 (three times) vs. Portland State (Kennewick), 12/19/09
 3-Pt Field Goals Made: None
 3-Pt Field Goal Attempts: None
 Free Throws Made: 1 vs. IPFW, 11/19/09
 Free Throws Attempted: 2 vs. IPFW, 11/19/09
 Rebounds: 1 (three times) vs. Portland State (Kennewick), 12/19/09
 Assists: None
 Blocks: 1 (three times) at Oregon, 3/6/10
 Steals: None
 Most Recent Occurrences Noted

CAREER STATISTICS

YEAR	GP-GS	FGM-FGA	FG%	3-POINT		FTM-FTA	FT%	REBOUNDS			PF-DQ	PTS	AVG	AST	TO	BLK	STL	MIN	AVG
				FGM-FGA	FG%			OFF	DEF	TOT/AVG									
2010	11-0	3-5	.600	0-0	.000	1-3	.333	1	1	2/0.2	4-0	7	0.6	0	3	3	0	28	2.5
TOTAL	11-0	3-5	.600	0-0	.000	1-3	.333	1	1	2/0.2	4-0	7	0.6	0	3	3	0	28	2.5



O
Marcus Capers**
6-4, 185, G
Junior
Montverde Academy
Winter Haven, Fla.

SOPHOMORE (2009-10) – Appeared in all 31 games, starting 28 games...went 6-for-9 from the free throw line (both career highs) against Nicholls State in the Great Alaska Shootout (Nov. 27)...played a career high 43 minutes in a double-overtime loss to Oregon (Dec. 31)...pulled down a career high 10 rebounds along with 10 points for his first career double-double against Oregon State (Jan. 2)...played back-to-back 35 minute games in home games against California and Stanford (Jan. 14/Jan. 16)...posted a career high five blocks at California (Feb. 13) as team tied the school record with 12 blocked shots...recorded a career high five steals against Washington (Feb. 27)...went 8-for-14 from the field while recording a career high 16 points against Oregon in the Pac-10 Tournament (Mar. 3)...scored in double figures eight times this year.

FRESHMAN (2008-09) – Appeared in 32 of 33 games, making nine starts...led the Cougars with a career-high nine rebounds in collegiate debut against Mississippi Valley State (Nov. 15), also scored career-high six points and dished out career-high six assists...picked up first-career start at Oregon (Jan. 17) and played career-high 31 minutes...tied career-high with six points in 29 minutes against Oregon State (Feb. 15)...went 3-for-6 from the field...saw 30 minutes of action against Arizona (Feb. 26), grabbing seven rebounds and matching his career-best six assists...started postseason debut against Saint Mary's in the NIT (March 17), played 18 minutes and tied career-high six points while contributing three assists...his 32 games played is tied for fourth-most games played by a Cougar freshman.

HIGH SCHOOL – Earned two letters under head coach David Saltman at Lake Region High School before transferring to Montverde Academy prior to his senior

season...earned one letter under head coach Kevin Sutton at Montverde Academy...as a FRESHMAN at LRHS led junior varsity team in scoring with 18.0 points per game while leading the team to the Polk County runner-up championship...led team in rebounding and was second in scoring as a SOPHOMORE...named second-team All-Polk County...team was district champion and regional runner-up...during his JUNIOR year served as captain while leading his squad to the district championship game, finishing the season averaging 17 points, seven rebounds and six assists per game...named the 2007 Polk County News Chief All-Area Player of the Year...earned Lakeland Ledger First Team honors...a class 5A honorable mention...as a SENIOR averaged 16 points, eight rebounds and five assists per game...earned class 2A third-team All-State honors...named to the Vince Carter Shootout and Montverde Academy Invitational all-tournament teams.

PERSONAL – Born Marcus Jerome Capers in December of 1981 in Winter Haven, Fla....parents Frankie (Jerome) and Gaynell...younger brother Kevin...cousin Roy Leath Jr. played basketball at Seton Hall...enjoys playing football, swimming and bowling...plans on pursuing a degree in communication.

CAREER HIGHS

Minutes: 43 vs Oregon, 12/31/09
 Points: 16 vs. Oregon (Los Angeles), 3/10/10
 Field Goals Made: 8 vs. Oregon (Los Angeles), 3/10/10
 Field Goal Attempts: 14 vs. Oregon (Los Angeles), 3/10/10
 3-Pt Field Goals Made: None
 3-Pt Field Goal Attempts: 1 (four times) vs. Oregon State, 2/14/09
 Free Throws Made: 6 vs. Nicholls State, 11/27/10
 Free Throws Attempted: 9 vs. Nicholls State, 11/27/10
 Rebounds: 10 vs. Oregon State, 1/2/10
 Assists: 6 (twice) vs. Arizona, 2/26/09
 Blocks: 4 at California, 2/13/10
 Steals: 5 vs. Washington, 2/27/10
 Most Recent Occurrences Noted

CAREER STATISTICS

YEAR	GP-GS	FGM-FGA	FG%	3-POINT		FTM-FTA	FT%	REBOUNDS			PF-DQ	PTS	AVG	AST	TO	BLK	STL	MIN	AVG
				FGM-FGA	FG%			OFF	DEF	TOT/AVG									
2009	32-9	20-69	.290	0-7	.000	13-22	.591	9	64	73/2.3	56-2	53	1.7	41	27	9	6	503	15.7
2010	31-28	81-145	.559	0-0	.000	51-83	.614	49	77	126/4.1	84-2	213	6.9	43	41	22	26	826	26.6
TOTAL	63-37	101-214	.472	0-7	.000	64-105	.610	58	141	199/3.2	140-4	266	4.2	84	68	31	32	1329	21.1



23
DeAngelo Casto**
6-8, 255, F
Junior
Ferris HS
Spokane, Wash.

CAREER – Ranks on WSU all-time list in blocks average (second – 1.66), blocks (sixth – 106) and field goal percentage (13th – .515).

SOPHOMORE (2009-2010) – Appeared in all of WSU's 31 games, starting 30 games...led WSU and the Pac-10 with 2.2 blocks per game...led team and ranked seventh in the conference with 7.0 rebounds per game...third on the team with 10.7 points per game...named All-Pacific-10 Honorable Mention and to the five-man all-defensive team...named to the Lefty Driesell Defensive All-America Team...opened the season with 18 points against Mississippi Valley State (Nov. 13)...tied his career-high of 14 boards against Idaho (Dec. 9)...began Pac-10 play against Oregon (Dec. 31), grabbing down a personal Pac-10 best 12 boards and five free throws...had three steals against Stanford (Feb. 11)...at California (Feb. 13), tied his career-high with five blocked shots as team tied the school record with 12 blocked shots...tied career-high with eight field goals and 19 points and against Washington (Feb. 27)...competed in a complete 40 minute game against Oregon (March 10) at the Pac-10 Tournament, setting a career high...ranks on the Cougar sophomore single season in rebounds (eighth – 216), blocks (first – 67) and blocks average (first – 2.16)...ranks on the WSU single-season list as fourth for blocks (67) and average blocks (2.16).

FRESHMAN (2008-09) – Appeared in all 33 games, including two starts...ranked third on the team in rebounds (131, 4.0 rpg)...blocked 39 shots on the year ranking second on the team...named to the six-man Pacific-10 Conference All-Freshman Team along with teammate Klay Thompson...scored first points as a Cougar in the opener against Mississippi Valley State (Nov.15), finishing with five to go along with a career-high four blocked shots...grabbed a career-high eight boards in 20 minutes against Idaho State (Dec. 2)...recorded first double-figure scoring game with 10 points in 15 minutes of action against Gonzaga (Dec. 10)...tied career-high with five defensive rebounds and was instrumental in WSU's 55-54 victory over Stanford (Jan. 10)...got first career start at Oregon State (Jan. 15)...at Arizona State (Jan. 29), stepped up defensively on the Pac-10 Player of the Year, James Harden...played 15 of his 20 minutes in the second half, holding Harden to seven points on 2-for-7 shooting from

the field, blocking two of Harden's shot attempts while grabbing five rebounds... started second game of season and played a career-high 28 minutes at Stanford (Feb. 5)...had career-highs in points scored (11) and assists (five) against Arizona (Feb. 26)...tied his career-high with eight rebounds in the Pac-10 Tournament quarterfinals against UCLA (March 12)...led all Pacific-10 freshmen in blocks per game (1.3 bpg)...set Cougar single season freshman record for blocks (39), ranking ninth on the WSU single season list...ranks on WSU's freshman single season list for rebounds (fifth – 131)...represented the United States at the U19 World Championship along with teammate Klay Thompson...played four games with the USA before injuring his knee...averaged 6.2 points, 3.2 rebounds and 0.8 blocks per game in the four contests...scored 10 points in the opening game, a 106-55 victory over Iran (July 2)...scored six points and grabbed five boards twice, against France (July 3) and Greece (July 6), respectively...team took home the gold medal.

HIGH SCHOOL – Earned two letters under head coach Don Lierop at Ferris High School after transferring from Freeman High School prior to his junior season...at Ferris, Casto's Saxons went undefeated two-straight seasons, holding a 58-game winning streak, while winning the state 4A championship in both 2007 and 2008... as a JUNIOR at Ferris averaged 14.8 points and 12.2 rebounds as his team went 28-0 and defeated Kentridge, 68-61 in the State Championship game...the Seattle Times first-team All-State honoree scored 27 points against Franklin HS in the semifinals to lead his team to the State championship game...as a SENIOR Casto averaged 14.6 points, 10.0 rebounds and 4.0 blocks per game, including 18.7 points per game in the State playoffs...In FHS's 68-44 defeat of Federal Way in the championship game he tied the tournament record with eight blocked shots, adding 18 points in the victory...earned all-tournament first team and East Regional MVP accolades... the Associated Press Washington State Player of the Year (in all classifications), he earned 4A player of the year, first-team All-State and Northwest Shootout co-MVP, as the Washington all-stars defeated the Oregon team, 108-105.

PERSONAL – Born DeAngelo Casto in February of 1990 in St. Louis, Mo. ...enjoys playing chess and Sudoku puzzles...is undecided on major.

CAREER HIGHS

Minutes: 40 vs. Oregon (Los Angeles), 3/10/10
 Points: 19 (twice) vs. Washington, 2/27/10
 Field Goals Made: 8 (three times) vs. Washington, 2/27/10
 Field Goal Attempts: 16 vs. Washington, 2/27/10
 3-Pt Field Goals Made: None
 3-Pt Field Goal Attempts: 1 at Oregon State, 3/6/10
 Free Throws Made: 6 vs. Mississippi Valley State, 11/13/09
 Free Throws Attempted: 13 vs. Oregon (Los Angeles), 3/10/10
 Rebounds: 14 (twice) vs. Idaho, 12/9/09
 Assists: 5 vs. Arizona, 2/26/09
 Blocks: 5 (twice) at California, 2/13/10
 Steals: 3 (four times) at Stanford, 2/11/10
 Most Recent Occurrences Noted

CAREER STATISTICS

YEAR	GP-GS	FGM-FGA	FG%	3-POINT		FTM-FTA	FT%	REBOUNDS			PF-DQ	PTS	AVG	AST	TO	BLK	STL	MIN	AVG
				FGM-FGA	FG%			OFF	DEF	TOT/AVG									
2009	33-2	53-95	.558	0-0	.000	38-59	.644	43	88	131/4.0	54-1	144	4.4	15	37	39	14	532	16.1
2010	31-30	124-249	.498	0-1	.000	85-144	.590	82	134	216/7.0	76-1	333	10.7	16	67	67	22	884	28.5
TOTAL	64-32	177-344	.515	0-1	.000	123-203	.606	125	222	347/5.4	130-2	477	7.5	31	104	106	36	1416	22.1



40
Charlie Enquist**
6-10, 235, F
RS-Junior
Kings HS
Edmonds, Wash.

RS-SOPHOMORE (2009-10) – Appeared in 17 games, notching his only career start...tied his career high with six points including a perfect 4-for-4 from the free throw line and a career high five rebounds in the season opener against Mississippi Valley State (Nov. 13)...contributed a career high 23 minutes in a Cougar victory over Air Force (Dec. 12)...finished with four points and five rebounds...also grabbed a personal Pac-10 high four rebounds and two blocks in a game against Stanford (Jan. 16)...missed the final 10 games for the Cougars after suffering a sprained ankle at the end of January...averaged a solid 10 minutes coming off the bench for the Cougars.

RS-FRESHMAN (2008-09) – Appeared in 11 games...played a season-high 10 minutes to go along with his first bucket as a Cougar in the opener against Mississippi Valley State (Nov. 15)...blocked a career-high three shots in the opener...tallied career-highs with six points and three rebounds in just five minutes in WSU's victory over Idaho State (Dec. 2)...played a personal Pac-10 most eight minutes at Oregon State (Jan. 15) in WSU's 61-57 overtime victory...played an important three minutes at No. 20/15 UCLA (Feb. 21) in the Cougars' 82-81 upset...tied Pac-10 best with a rebound against Oregon (March 11) in two minutes at the Pac-10 Tournament.

FRESHMAN (2007-08) – Redshirt season.

HIGH SCHOOL – Played two years at Edmonds-Woodway High School before earning two letters at Kings High School...led FRESHMAN squad to an 18-2 record and first-place conference finish at EWHS...as a SOPHOMORE, junior varsity squad finished 18-2, placing first in the WesCo South...JUNIOR season averaged 15 points, eight rebounds and five blocks a game for Kings HS as team

won the conference and district championships and placed second in State...earned team's "Mr. Clutch Award"...named Cascade Conference MVP as a SENIOR...averaged 18 points, 10 boards and six blocks...team placed first in conference...a McDonald's All-America nominee and team MVP despite a broken wrist.

PERSONAL – Born Charles Paul Enquist in June of 1988 in Seattle...parents Paul and Lisa Enquist...younger brother Oliver rowed for the men's crew team at Washington...father Paul was a member of the WSU rowing team and won a gold medal in double sculls at the 1984 Summer Olympics in Los Angeles...majoring in mechanical engineering.

CAREER HIGHS

Minutes: 23 vs. Air Force (Spokane), 12/12/09

Points: 6 (twice) vs. Mississippi Valley State, 11/13/09

Field Goals Made: 3 vs. Idaho State, 12/2/08

Field Goal Attempts: 4 vs. IPFW, 11/19/09

3-Pt Field Goals Made: None

3-Pt Field Goal Attempts: None

Free Throws Made: 4 vs. Mississippi Valley State, 11/13/09

Free Throws Attempted: 4 vs. Mississippi Valley State, 11/13/09

Rebounds: 5 (twice) vs. IPFW, 11/19/09

Assists: 2 vs. San Diego (Alaska), 11/28/09

Blocks: 3 vs. Mississippi Valley State, 11/15/08

Steals: 1 (five times) vs. Idaho, 12/9/09

Most Recent Occurrences Noted

CAREER STATISTICS

YEAR	GP-GS	FGM-FGA	FG%	3-POINT		FTM-FTA	FT%	REBOUNDS			PF-DQ	PTS	AVG	AST	TO	BLK	STL	MIN	AVG
				FGM-FGA	FG%			OFF	DEF	TOT/AVG									
2009	11-0	5-10	.500	0-0	.000	1-3	.333	5	4	9/0.8	3-0	11	1.0	0	1	6	0	53	4.8
2010	17-1	8-14	.571	0-0	.000	10-11	.909	11	25	36/2.1	22-0	26	1.5	4	9	3	5	165	9.7
TOTAL	28-1	13-24	.542	0-0	.000	11-14	.786	16	29	45/1.6	25-0	37	1.3	4	10	9	5	218	7.8



31
Abe Lodwick**
6-7, 208, F/G
RS-Junior
Mountain View HS
Bend, Ore.

SOPHOMORE (2009-10) – Appeared in 28 of the Cougars' 31 games including 21 starts...started his first career game in the season opener against Mississippi Valley State (Nov. 13), grabbing a career-high nine rebounds while adding four points...scored a then career-high nine points at Alaska-Anchorage (Nov. 25) in the Great Alaska Shootout...played a career-high 23 minutes against San Diego in the championship game in Anchorage (Nov. 28)...tied career highs with two assists and one blocked shot...had one of his best all around games with a career-high 13 points and eight rebounds against Portland State in Kennewick (Dec. 19)...was 5-for-6 from the field and 3-for-3 from beyond the 3-point arc against the Vikings...made multiple field goals for the first time in league play (3-for-6), playing a personal Pac-10 best 20 minutes against USC (Feb. 20)...finished with 11 points and four rebounds and was 4-for-4 from the free throw line...earned Pacific-10 All-Academic Second Team honors.

RS-FRESHMAN (2008-09) – Appeared in 21 games, averaging 6.3 minutes an outing...played a career-high 19 minutes in the season opener against Mississippi Valley State (Nov. 15), notching career highs with four points and six rebounds...hit his first career 3-pointer, finishing with three points in just one minute of action against Sacramento State (Nov. 21)...attempted a career-high seven shots against Canisius (Nov. 25), tying his career high with four points, while dishing out a career-high two assists...played a career Pac-10 best 16 minutes against Stanford (Jan. 10), hitting the second 3-pointer of his career for three points...in five minutes of action against No. 13 UCLA (Jan. 22) went 1-for-2 from beyond the 3-point arc, finishing with three points.

FRESHMAN (2007-08) – Redshirt season.

HIGH SCHOOL – Earned four letters under head coach Craig Reid at Mountain View High School...as a **FRESHMAN** came off the bench as the team's sixth man...MVHS advanced to the second round of the playoffs...started for the Cougars as a **SOPHOMORE**...earned second team All-Intermountain Conference accolades...named MVHS's "Most Improved Player"...team won the IMC Championship and advanced to the second round of the playoffs...helped lead Mountain View HS to its best record in school history at 23-3 as a **JUNIOR**...team won league title and advanced to the final 16 in the State playoffs...was named the IMC Co-Player of the Year...also earned first-team all-conference honors...voted All-State honorable mention...served as team captain and earned school's MVP award...as a **SENIOR** served as team captain...averaged 19.0 points, 9.0 rebounds, 3.0 assists and 3.0 blocks per game...led team to IMC championship...earned first-team all-conference...IMC Player of the Year...first-team All-State and first team State tournament team...named McDonald's All-America Nominee...also earned Oregon/Washington Border Wars Tournament MVP.

PERSONAL – Born John Abraham Lodwick in July of 1988 in Bend, Ore....parents John and Judy...has two older sisters, Hannah and Sarah...uncle Pete Lodwick played basketball at SMU...sister Hannah competed on the track and field team at Baylor...plans to major in either communication or political science.

CAREER HIGHS

Minutes: 23 vs. San Diego, 11/28/09
 Points: 13 vs. Portland State (Kennewick), 12/19/09
 Field Goals Made: 5 vs. Portland State (Kennewick), 12/19/09
 Field Goal Attempts: 7 vs. Canisius, 11/25/08
 3-Pt Field Goals Made: 3 vs. Portland State (Kennewick), 12/19/09
 3-Pt Field Goal Attempts: 4 (four times) at Alaska Anchorage, 11/25/09
 Free Throws Made: 4 vs. USC, 2/20/10
 Free Throws Attempted: 4 (twice) vs. USC, 2/20/10
 Rebounds: 9 vs. Mississippi Valley State, 11/13/09
 Assists: 2 (three times) vs. San Diego, 11/28/09
 Blocks: 1 (nine times) vs. California, 1/14/10
 Steals: 1 (eight times) vs. USC, 2/20/10
 Most Recent Occurrences Noted

CAREER STATISTICS

YEAR	GP-GS	FGM-FGA	FG%	3-POINT		FTM-FTA	FT%	REBOUNDS			PF-DQ	PTS	AVG	AST	TO	BLK	STL	MIN	AVG
				FGM-FGA	FG%			OFF	DEF	TOT/AVG									
2009	21-0	7-39	.179	3-28	.107	0-0	.000	5	15	20/1.0	24-1	17	0.8	6	10	2	3	132	6.3
2010	28-21	24-61	.393	12-37	.324	11-13	.846	24	46	70/2.5	35-0	71	2.5	10	14	9	6	328	11.7
TOTAL	49-21	31-100	.310	15-65	.231	11-13	.846	29	61	90/1.8	59-1	88	1.8	16	24	11	9	460	9.4



22
Ben Loewen*
6-0, 172, G
RS-Junior
Mead High School
Whitworth University
Spokane, Wash.

RS-SOPHOMORE (2009-10) – Appeared in four games as a walk-on...recorded a season high three minutes in the season opener against Mississippi Valley State (Nov. 13)...saw two minutes of playing time against both IPFW (Nov. 19) and Portland State (Dec. 19) at the Toyota Center in Kennewick...also saw a minute of action against UCLA (Feb. 18).

SOPHOMORE (2008-09) – Sat out season as a redshirt per NCAA rules after transferring from Whitworth University.

WHITWORTH UNIVERSITY (2007-08) – Earned one varsity letter in basketball under head coach Jim Hayford at Whitworth University.

HIGH SCHOOL – Earned three letters in basketball under head coach Glenn Williams at Mead High School in Spokane...also earned three letters in golf and one in football as a quarterback at MHS...served as basketball team captain during junior (2005-06) and senior (2006-07) seasons...earned all-Greater Spokane League Honorable Mention honors as a SENIOR, despite missing six games with a broken arm...helped lead team to the second-best record in school history with an 18-5 mark.

PERSONAL – Born Benjamin Jack Loewen in April of 1989, in Pullman...parents Dan and Traci both graduated from Washington State in 1980...older brother Mitch is a student at WSU...grandpa Jack played baseball at Oklahoma State...enjoys music, movies, going to the lake, reading and beating his dad at golf...pursuing a degree in economics at WSU.

CAREER HIGHS

Minutes: 3 vs. Mississippi Valley State, 11/13/09
 Points: None
 Field Goals Made: None
 Field Goal Attempts: 1 vs. IPFW, 11/19/09
 3-Pt Field Goals Made: None
 3-Pt Field Goal Attempts: None
 Free Throws Made: None
 Free Throws Attempted: None
 Rebounds: None
 Assists: None
 Blocks: None
 Steals: None
 Most Recent Occurrences Noted

CAREER STATISTICS

YEAR	GP-GS	FGM-FGA	FG%	3-POINT		FTM-FTA	FT%	REBOUNDS			PF-DQ	PTS	AVG	AST	TO	BLK	STL	MIN	AVG
				FGM-FGA	FG%			OFF	DEF	TOT/AVG									
2010	4-0	0-1	.000	0-0	.000	0-0	.000	0	0	0/0.0	1-0	0	0.0	0	0	0	0	8	2.0
TOTAL	4-0	0-1	.000	0-0	.000	0-0	.000	0	0	0/0.0	1-0	0	0.0	0	0	0	0	8	2.0



3
Reggie Moore*
6-1, 180, G
Sophomore
Rainier Beach HS
Brewster Academy-N.H.
Seattle, Wash.

FRESHMAN (2009-10) – Started 30 of WSU's 31 games... led team and ranked fifth in the Pac-10 with 4.2 assists a game...second on team and second among conference freshmen with 12.7 points per game...named to the five-man Pacific-10 Conference All-Freshman Team and CollegelInsider.com Freshman All-America Team...recorded first 10 points of the season against Mississippi Valley State (Nov. 13)...set a career-high in steals (six) against San Diego (Nov. 28) at the Great Alaska Shootout in Anchorage...recorded only career double-double with 10 assists and 16 points against Air Force (Dec. 12)...played a career high 45 minutes to lead the Cougars to an overtime victory over LSU at the Cougar Hardwood Classic in his hometown of Seattle (Dec. 22)...contributed 25 points against California (Jan. 14) to set a career-high and shot 9-for-10 from the free throw line...tallied a career-high six 3-point field goals and nine field goals, to end the game with 24 points at UCLA (Jan. 23)...pulled down five boards to set a personal Pac-10 record against Arizona (Feb. 6)...notched four steals against UCLA (Feb. 18) to set a personal Pac-10 record...tied personal Pac-10 best with 37 minutes of play against Washington (Feb. 27), added six free throws, four boards and three assists...ranks on the WSU season leader list at sixth for free throws (154) and tied for 10th in assists (131)...set Cougar single game freshman record for free throws with 12 made at Kansas State (Dec. 5) and ranks second on WSU's freshman single game list in assists after dishing out 12 against Portland State (Dec. 19)...set Cougar single season freshman records for assists (131), assist average (4.2 apg), free throw percentage (.794) and free throws made (154)... ranks on WSU's freshman single season list for points (third – 394), scoring average (second – 12.7 ppg), steals (second, 42) and minutes played (second, 1007)...scored in double-figures 22 times, reaching the 20-point plateau four times.

CAREER STATISTICS

YEAR	GP-GS	FGM-FGA	FG%	3-POINT		FTM-FTA	FT%	REBOUNDS			PF-DQ	PTS	AVG	AST	TO	BLK	STL	MIN	AVG
				FGM-FGA	FG%			OFF	DEF	TOT/AVG									
2010	31-30	106-254	.417	28-87	.322	154-194	.794	17	56	73/2.4	56-2	394	12.7	131	88	0	42	1007	32.5
TOTAL	31-30	106-254	.417	28-87	.322	154-194	.794	17	56	73/2.4	56-2	394	12.7	131	88	0	42	1007	32.5

HIGH SCHOOL – Earned one letter in basketball under head coach Phil Lumpkin at O'Dea HS in Seattle before transferring to Rainier Beach HS prior to his junior year where he earned two letters in basketball under head coach Mike Bethea...following high school graduation played one year at Brewster Academy in New Hampshire ...also earned a letter in ultimate Frisbee as a forward at Brewster Academy...played junior varsity basketball as a FRESHMAN at ODHS...as a SOPHOMORE, led O'Dea HS to the 3A State final, falling to Seattle Prep, 47-37...earned first team all-league and all-State honors as a JUNIOR... led team to the 3A State championship and a 29-1 record as the team captain as a SENIOR...averaged 20 points and 10 assists per game...was named the Associated Press 3A State player of the Year and was an all-Metro League selection...named the 2008 Northwest Shootout co-MVP along with WSU teammate DeAngelo Casto after scoring 23 points and dishing out six assists as the Washington all-stars defeated the Oregon team, 108-105...averaged 15 points and six assists a game at BREWSTER ACADEMY... helped lead to national prep championship tournament semifinals, falling to Hargrave Military Academy of Virginia.

PERSONAL – Born Reginald Lianitus Moore in November of 1989 in Seattle...father Reginald Miller is a baker, mother Lisa Moore Roberson works for Seattle public schools and stepfather Terry Roberson is an electrician...younger brother Jawan Roberson and younger sisters Tyra and Mya Roberson...cousin Aaron Brooks was a standout basketball player at Oregon and currently plays in the NBA for the Houston Rockets...enjoys cars...plans to pursue a degree in music.

Career Highs

Minutes: 45 vs. LSU (Seattle), 12/22/09
 Points: 25 vs. California, 1/14/10
 Field Goals Made: 9 at UCLA, 1/23/10
 Field Goal Attempts: 17 at UCLA, 1/23/10
 3-Pt Field Goals Made: 6 at UCLA, 1/23/10
 3-Pt Field Goal Attempts: 10 at UCLA, 1/23/10
 Free Throws Made: 12 at Kansas State, 12/5/5/09
 Free Throws Attempted: 15 at Kansas State, 12/5/09
 Rebounds: 5 (twice) vs. Oregon (Los Angeles), 3/10/10
 Assists: 12 vs. Portland State (Kennewick), 12/19/09
 Blocks: None
 Steals: 6 vs. San Diego, 11/28/09
 Most Recent Occurrences Noted



12
Brock Motum*
6-10, 230, F
Sophomore
Australia Institute of
Sport
Brisbane, Australia

FRESHMAN (2009-10) – Appeared in 19 games...played 14 minutes in the season opener against Mississippi Valley State (Nov. 13) where he recorded his first basket (a 3-point field goal) and rebound as a Cougar...recorded his first double-digit scoring performance at home against Arizona (Feb. 6) contributing 10 points in 17 minutes off the bench...scored two points at California (Feb. 13) as he was 1-for-2 in 10 minutes of action...had his best performance of the year at the Pac-10 Tournament against Oregon (Mar. 10) where he supplied the Cougars with a career high 14 points and five rebounds...knocked down his third career 3-pointer and first since Nov. 28...scored six of his points and grabbed all five boards in the first half...shot 56 percent from the field over the course of the season.

PRIOR TO WSU – Played for and trained under head coach Marty Clarke at the Australian Institute of Sport...team went 13-13 during the SEABL season...was named the U21 male youth player of the year in 2008...represented Australia on the U19 team (Emus) in the summer of 2009...led Emus to the Four Nations Tournament title in June with victories over France, Greece and Spain...recorded a double-double with 23 points and 10 rebounds in the 96-74 defeat of Greece...led the team in scoring all three games and was named to the tournament's All-Star Five and the Four Nations Tournament MVP...participated in the FIBA U19 World Championship in Auckland, New Zealand in July as team placed fourth with a 7-2 record...led all competitors in the tournament with a .600 field goal percentage...led team and tied for 20th in the tournament with 13.6 points per game...added 4.4 rebounds an outing...scored 22 points and added eight rebounds in the team's opening 88-77 victory over Canada (July 2)...scored double figures in eight of the nine games...was named a member of the Boomers, the Australian National Team, later in July.

PERSONAL – Born Brock William Motum in October of 1990 in Brisbane, Australia...father Greg and mother Leonie...younger sister Anna...enjoys listening to music and hanging out with the boys...major is undecided.

CAREER HIGHS

Minutes: 17 vs. Arizona, 2/6/10

Points: 14 vs. Oregon (Los Angeles), 3/10/10

Field Goals Made: 6 vs. Oregon (Los Angeles), 3/10/10

Field Goal Attempts: 10 vs. Oregon (Los Angeles), 3/10/10

3-Pt Field Goals Made: 1 (three times) vs. Oregon (Los Angeles), 3/10/10

3-Pt Field Goal Attempts: 2 (twice) vs. Oregon (Los Angeles), 3/10/10

Free Throws Made: 2 vs. Arizona (2/6/10)

Free Throws Attempted: 2 (five times) vs. Oregon (Los Angeles), 3/10/10

Rebounds: 5 vs. Oregon (Los Angeles), 3/10/10

Assists: 3 at Kansas State, 12/5/09

Blocks: None

Steals: 1 (twice) at Oregon State, 3/4/10

Most Recent Occurrences Noted

CAREER STATISTICS

YEAR	GP-GS	FGM-FGA	FG%	3-POINT		FTM-FTA	FT%	REBOUNDS			PF-DQ	PTS	AVG	AST	TO	BLK	STL	MIN	AVG
				FGM-FGA	FG%			OFF	DEF	TOT/AVG									
2010	19-0	23-41	.561	4-10	.400	5-11	.455	7	9	16/0.8	7-0	55	2.9	7	6	0	2	128	6.7
TOTAL	19-0	23-41	.561	4-10	.400	5-11	.455	7	9	16/0.8	7-0	55	2.9	7	6	0	2	128	6.7



1
Klay Thompson**
6-6, 202, G
Junior
Santa Margarita Catholic HS
Ladera Ranch, Calif.

CAREER – Ranks on WSU's all-time list in free throw percentage (fourth – .817), scoring average (sixth – 19.6 ppg), 3-point field goals made (eighth – 144), 3-point field goal attempts (eighth – 374) 3-point percentage (ninth – .385), and points (29th – 1023).

SOPHOMORE (2009-10) – Started 30 of 31 games for the Cougars... named to the All-Pacific-10 Conference First Team...also named USBWA and NABC All-District, NetScouts Basketball All-Pac-10 First Team and The Sporting News second team all-conference...led WSU in points (19.6 ppg/second Pac-10) minutes per game (35.4 mpg/fourth Pac-10), steals (44, 1.4 spg), and 3-pointers made (76, 2.5 mpg/fifth Pac-10) ...led the Cougars in scoring 21 times...also ranked in the Pac-10 in free-throw percentage (eighth/.801) and rebounding (14th/5.1 rpg)... started the season with six-consecutive 20-plus points games, marking the most consecutive 20-plus point performances by a Cougar since Isaac Fontaine matched that mark during the 1996-97 season... became the fifth Cougar to notch six-consecutive 20-point games...led the Cougars to the Great Alaska Shootout Championship by scoring a tournament single-game record 43 points (third most single game scoring output in school history) against San Diego in the championship game (Nov. 28)... set a career high with 16 field goals made and tied his career high of eight 3-pointers...earned tournament's most outstanding player award and was named the Carrs/Safeway Player of the Game in all three of WSU's contests...led the tournament in points, scoring average, 3-point field goals, and free throws...also ranked in the top five in assists, steals, blocks, and minutes played...contributed 26 points and six rebounds in 44 minutes at the Cougar Hardwood Classic in a thrilling 72-70 overtime victory over LSU (Dec. 22)...became the third-fastest Cougar to reach 1,000 career points with 22 points at Oregon (March 6) in his 63rd career game...achieved several top five finishes in the WSU single-season record book including points (third- 609), scoring average (t-fourth – 19.6 ppg), field goals attempted (first – 485), 3-point attempts (third – 209)...set Cougar sophomore records for points (609), 3-point field goals (76), 3-point field goal attempts (209) and free throws made (133)... ranks on WSU's sophomore list for scoring average (second – 19.6 ppg), field goals (t-third – 200), free throw attempts (fourth – 166), and steals (fifth – 44)... was chosen as a top-30 midseason candidate for the John R. Wooden award...was twice named Pacific-10 Conference Player of the Week (Nov. 23-29 and Nov. 30- Dec. 6).

FRESHMAN (2008-09) – Started all 33 of WSU's games...led WSU in 3-point field goal percentage (.412) and free throw percentage (.903)... ranked second on the team in rebounds (4.2 rpg), assists (1.9 apg), and steals (30, 0.9 spg)...ranked third on the team in points (12.5 ppg), and blocks (30, 0.9 bpg)...named to the six-man Pacific-10 Conference All-Freshman Team and the Collegehoops.net All-Freshman Honorable Mention Team...led the team in scoring 11 times, blocks nine times,

rebounding and steals eight times and assists three times...had 19 double-figure scoring games including three 20-plus point games... recorded the first double-double of his career with 19 points and 10 rebounds in the Cougars' victory over Mississippi State in the Cougars' victory over the Bulldogs in the semifinals of the Legends Classic in Newark, N.J. (Nov. 28)...was instrumental in WSU's upset victory at No. 14 Arizona State (Jan. 29), putting up a career-high 28 points on a Cougar freshman record eight 3-pointers...ranked among Pac-10 freshman in 3-point field goals (first - 68), 3-point field goal percentage (second - .412) and blocked shots (third - 0.6 per game)...set Cougar single season freshman records for 3-point field goals (68), starts (33) and minutes played (1,092)...ranks on WSU's freshman single season list for field goal attempts (first - 165), games played (t-second - 33) points (second - 414), field goals made (second - 159), scoring average (third - 12.5 ppg), 3-point field goal percentage (third - .412), rebounds (fourth - 138), steals (fifth - 30), blocks (sixth - 20), and assists (seventh - 62)...represented the United States at the U19 World Championship in Auckland, New Zealand, along with teammate DeAngelo Casto...led the USA to the gold medal averaging 7.8 points, 4.4 rebounds and 2.0 assists in the team's nine games...scored nine or more points six times, including 10 points in the championship game, an 88-80 victory over Greece (July 12)...scored 11 points and grabbed seven boards in the team's 112-55 victory over Egypt (July 4) and had 10 points and seven rebounds in the 76-69 win over Lithuania (July 8).

HIGH SCHOOL – Earned three letters under head coach Jerry Debusk at Santa Margarita Catholic High School... earned all-area second team honors as a JUNIOR after leading SMCHS to a second-place finish in its division and a second round appearance in the CIF Southern Section Tournament...named first-team All-Trinity League...earned third-team All-Orange County accolades...was named to the Orange County Preseason First Team as a SENIOR...led team to Division III State Championship as team finished the season with a 30-5 record...first-team All-State and Division III State Player of the Year...Trinity League MVP...named first-team Best in the West...earned EA Sports Second Team All-American honors...named a Hoop Scoop 10th Team All-American.

PERSONAL – Born Klay Alexander Thompson in February of 1990 in Los Angeles....parents Mychal and Julie...older brother Mychel plays basketball at Pepperdine University...younger brother Trayce was chosen in the second round of the 2009 Major League Baseball draft by the Chicago White Sox and is currently playing in the minor leagues...father Mychal was the No. 1 overall pick of the 1978 NBA Draft by the Portland Trail Blazers...played 12 seasons in the NBA with the Blazers and L.A. Lakers and won three NBA Championships while with the Lakers...played college basketball at the University of Minnesota, holding the school's career record for points (1,992)...is currently a radio broadcaster for the Lakers...mother Julie played volleyball at the University of San Francisco ...major is undecided.

CAREER HIGHS

Minutes: 49 vs. Oregon, 12/31/09
 Points: 43 vs. San Diego, 11/28/09
 Field Goals Made: 16 vs. San Diego, 11/28/09
 Field Goal Attempts: 24 vs. San Diego, 11/28/09
 3-Pt Field Goals Made: 8 (twice) vs. San Diego, 11/28/09
 3-Pt Field Goal Attempts: 14 at Oregon, 3/6/10
 Free Throws Made: 19 vs. Oregon, 12/31/09
 Free Throws Attempted: 21 vs. Oregon, 12/31/09
 Rebounds: 10 vs. Mississippi State, 11/28/08
 Assists: 6 vs. Nicholls State, 11/27/09
 Blocks: 3 (three times) at Oregon State, 3/4/10
 Steals: 6 vs. Arizona State, 2/4/10
 Most Recent Occurrences Noted

CAREER STATISTICS

YEAR	GP-GS	FGM-FGA	FG%	3-POINT		FTM-FTA	FT%	REBOUNDS			PF-DQ	PTS	AVG	AST	TO	BLK	STL	MIN	AVG
				FGM-FGA	FG%			OFF	DEF	TOT/AVG									
2009	33-33	159-378	.421	68-165	.412	28-31	.903	27	111	138/4.2	67-1	414	12.5	62	70	20	30	1092	33.1
2010	31-30	200-485	.412	76-209	.364	133-166	.801	37	122	159/5.1	75-1	609	19.6	70	104	22	44	1096	35.4
TOTAL	64-63	359-863	.416	144-374	.385	161-197	.817	64	233	297/4.6	142-2	1023	16.0	132	174	42	74	2188	34.2



11
Faisal Aden
6-4, 185, G
Junior
God's Academy-Texas
Hillsborough CC-Fla.
San Diego, Calif.

JUNIOR COLLEGE – Played two years at Hillsborough Community College in Tampa, Fla. Under head coach Derrick Worrels...averaged 20.4 points, 3.5 rebounds, 2.1 assists and 2.1 steals per game as a FRESHMAN... named first-team All-State and first-team All-SunCoast Conference...entered SOPHOMORE season as a preseason second-team All-American...helped lead team to SunCoast Conference Championship...averaged 23.0 points, 7.1 rebounds, 3.3 assists and 3.0 steals per game...earned first-team all-conference honors.

HIGH SCHOOL – Played two years at Bowie High School under head coach Allen Gratts before transferring to God's Academy where he played two years under head coach Tim Miller.

PERSONAL – Born Faisal Jama Aden, in January of 1989 in Somalia...moved to San Diego as a child... father Dubow Aden and mother Mako Isack...has three sisters and five brothers...undecided on major at Washington State.



5
Will Dilorio
6-5, 188, G
Freshman
Bainbridge HS
Bainbridge Island,
Wash.

HIGH SCHOOL – Earned three letters under head coaches Scot Orness and Steve Henderson at Bainbridge High School...earned all-Metro League honorable mention as a JUNIOR, averaging eight points and five rebounds a game...as a SENIOR averaged 18.9 points, 11.2 rebounds, 3.0 assists and 2.5 steals per outing and served as team captain... named Metro League Player of the Year and All-Metro first team...was a McDonald's All-America nominee and earned All-Kitsap County accolades...participated in the Cloud 9 All-Star game.

PERSONAL – Born William Dilorio in February of 1992... father William 'Bill' Ayears works for The Goodwill Industries and was a member of the track and field team at Washington State...served as team captain in 1988 and holds the third-best long jump mark in WSU history... mother Rosalyn Dilorio is a lawyer and stepfather Paul Triesch is a WSU graduate...brothers Gabriel Dilorio and Charlie Dilorio-Triesch and sister Sophia Dilorio-Triesch... enjoys camping and music...major is undecided, but plans to pursue a degree in either communication or sports management at WSU.



24
Dexter Kernich-Drew
6-6, 165, G
Freshman
Caulfield Grammar
Melbourne, Australia

PRIOR TO WSU – Earned varsity letters in basketball, volleyball and track and field at Caulfield Grammar School...earned varsity letters in volleyball, track and field and basketball...won the high jump at the Associated Public Schools Athletics Open Final with a height of 2.06 meters as a member of the track and field team... earned 2009 Men's Youth 1 League Player of the Year as a member of the Waverly Falcons of Big V Basketball (formerly the Victorian Basketball League)...averaged 23.3 points, 7.3 rebounds and 3.2 assists per game in 15 contests during the 2009 season...in eight games with Waverly in 2010, averaged 26.6 points, 5.0 rebounds and 2.9 assists per game...named the Big V Player of the Month for March, 2010, as he averaged 37.0 points, 7.0 rebounds and 3.5 assists an outing... led his team to the 2008 McDonald's Cup Senior Boys State Championship... named the tournament MVP...Caulfield went on to capture the National School Basketball Tournament (NSBT) Championship, defeating Mountain Creek Secondary High School...in the semifinals, scored 21 points and added five rebounds and six assists in Caulfield's defeat of Willetton Senior High.

PERSONAL – Born Dexter Kernich-Drew in October of 1991 in Melbourne, Australia...father Maurice is a photographer, and mother Margaret is a fashion stylist... has a younger sister, Marli...enjoys playing video games, watching movies and playing sports...major is undecided.



2
Mike Ladd
6-5, 190, G
Junior
Rainier Beach HS
Fresno State University
Seattle, Wash.

FRESNO STATE – Played in 32 of the team's 33 games as a SOPHOMORE (2009-10), starting 29 contests... ranked fourth on the team in scoring with 10.3 points per game...earned the team's Top 3-Point Shooter Award after leading the Bulldogs in 3-pointers made (66) and 3-point percentage (38.1)...appeared in all 34 games as a FRESHMAN (2008-09), starting 15...averaged 9.5 points, 3.8 rebounds and 1.4 assists per game...tied for second on the team with three double-doubles (Jan. 28, Feb. 14 and Feb. 21)...scored a career-high 22 points twice...reached double figures in scoring 16 times during the season.

HIGH SCHOOL – As a SENIOR and team captain, averaged 19 points, 8 rebounds, and 3 assists per game...named as the State Championship Most Valuable Player as Rainier Beach won the Washington 3A state tournament championship...Metro League All-Team, Washington All-Team, a Washington McDonald All-American nominee and a participant in the Cloud 9 All-Star Game...also competed in the high jump on the varsity track team.

PERSONAL – Born Michael Ladd in May of 1990...parents are Michael Ladd and Tracie Brown...has two younger sisters - Khadijah and Myzhanique...grandfather Gary Ladd played for Seattle University and later was drafted by the Seattle SuperSonics in 1972...plans to major in sport management at Washington State.



15
Chris McNamara
6-10, 277, C
Junior
Prince Henry's
Grammar
Bellevue CC-Wash.
Leeds, England

JUNIOR COLLEGE – Earned two letters in basketball and one in soccer at Bellevue Community College under head coaches Jeremy Eggers and Adam Fenster, respectively...as a **FRESHMAN**, BCC won the north division of the Northwest Athletic Association of Community Colleges (NWAACC) and finished fourth in the league tournament...played both center on the basketball team and goalkeeper in soccer as a **SOPHOMORE**...in basketball BCC finished third in the NWAACC and eighth in the league tournament...received NWAACC all-academic honors...soccer team won the NWAACC West Division and Championship.

PRIOR TO COLLEGE –As a **FRESHMAN**, played goalie for the Weston Lane football club and scored a goal on a punt from his own penalty area...as a **SOPHOMORE** played for the U-16 Bradford Dragons Basketball Club, placing third in the England Basketball North East Conference...as a **JUNIOR** played for the U-18 York Vikings Basketball Club, winning the England Basketball North East Conference with a 14-0 record...placed in the top 16 in the national playoffs...as a **SENIOR**, helped U-18 York Vikings Basketball Club team finish third in the England Basketball Premier North...qualified for playoffs and played in the top 16 in the country.

PERSONAL – Born Christopher John McNamara, in September of 1989 in Leeds England...father Bernard works as a treasurer and mother Elizabeth works in preschool education...has one sister, Victoria...enjoys playing video games, playing soccer, and hanging out with friends...pursuing a degree in International Business at Washington State.



44
Patrick Simon
6-8, 214, F
Freshman
Ephrata HS
Ephrata, Wash.

HIGH SCHOOL – Earned four letters under head coach Brandon Everson at Ephrata High School...as a **FRESHMAN** named second-team All-CWAC...averaged 13.0 points per game...received WIAA Distinguished Scholastic Award...helped lead the Tigers to a 25-2 record as a **SOPHOMORE**...earned first-team All-CWAC accolades...named to first-team 2A All-State...team won the CWAC District Championship and 2A State Championship...named to first-team 2A All-Tournament...WIAA Distinguished Scholastic Award recipient...sat out the high school season as a **JUNIOR** with a broken foot...5th leading scorer at Reebok Summer Championship with 22.8 points per game...played in Clash of the Classes Washington-Oregon Basketball Game...led the Tigers to a 22-3 record as a **SENIOR**...named to pre-season Third Team Best in the West by the Long Beach Press Telegram...named MVP of All-CWAC...broke single-game Washington 2A tournament record with 48 points...named Washington 2A Player of the Year by the Associate Press...first-team All-State...scored eight points in Washington's 116-109 win over Oregon in the 2010 Les Schwab Northwest Shootout.

PERSONAL – Born Patrick Simon in August of 1992 in Spokane, Wash....parents Jerry and Cathy...has two brothers, Daniel and Christopher...father Jerry Simon played basketball at Spokane Community College...brother Daniel played basketball at Lewis and Clark State College before transferring to Bellevue Community College...major is undecided.



25
Dre' Winston, Jr
6-1, 170, G
Freshman
Lakes HS
Lakewood, Wash.

HIGH SCHOOL – Earned three letters under head coach JoJo Rodriguez at Lakes High School...averaged 19 points, five assists and four steals per game as a JUNIOR... earned second-team All-State honors...led team to a 23-5 record as a SENIOR...averaged 20.8 points, 3.6 assists, 2.0 rebounds and 1.5 steals per game...helped lead Lakes HS to a third-place finish at the 3A State Championships, earning Most Valuable Player honors... set State tournament records with 119 points and 45 field goals made in four games...was named the Associated Press 3A Co-Player of the Year and earned first-team all-State honors...scored a team-high 24 points in the 2010 Northwest Shootout as the Washington all-stars defeated the Oregon team, 116-109.

PERSONAL – Born Andre' Lavell Winston, Jr. in February of 1992 in Seattle, Wash...parents Andre' and Tayisha... younger brothers, Isaac, Elijah, and Philip...father Andre' played basketball at Utah...nephew of former Cougar basketball player Tony Harris (deceased)...major is undecided but plans to pursue a degree in human development at Washington State.



2010-11 PACIFIC-10 OPPONENTS

ARIZONA (16-51)

Dec. 22, 1959	A W	64-58
Dec. 28, 1962	N* L	57-67
Dec. 8, 1978	H W	74-68
March 3, 1979	A L	72-78
Dec. 22, 1979	A W	59-57
March 1, 1980	H W	74-71
Jan. 10, 1981	H W	80-71
Feb. 5, 1981	A L	73-77
Jan. 9, 1982	A W	59-53
Feb. 4, 1982	H L	56-58
Jan. 15, 1983	H W	86-64
Feb. 10, 1983	A W	75-65
Jan. 14, 1983	A W	51-49
March 10, 1984	H L	68-86
Feb. 2, 1985	A L	56-73
Feb. 18, 1985	H L	60-63
Jan. 30, 1986	H W	65-63/OT
March 1, 1986	A L	61-62
Jan. 15, 1986	H L	59-96
Feb. 19, 1987	A L	58-84
Dec. 22, 1987	H L	55-89
March 3, 1988	A L	41-79
Dec. 18, 1988	A L	59-76
March 2, 1989	H L	48-74
March 10, 1989	N# L	54-62
Jan. 6, 1990	A L	61-81
Feb. 1, 1990	H L	62-86
Jan. 5, 1991	H L	69-84
Jan. 31, 1991	A L	71-84
Jan. 18, 1992	H L	65-78
Feb. 13, 1992	A L	72-94
Jan. 16, 1993	A L	63-87
Feb. 11, 1993	H L	64-70
Feb. 3, 1994	H L	68-80
March 5, 1994	A L	69-85
Feb. 2, 1995	A L	76-84
March 2, 1995	H L	111-114/2OT
Feb. 3, 1996	A L	78-96
Feb. 29, 1996	H L	62-72
Jan. 30, 1997	H L	78-87
Feb. 27, 1997	A L	86-100
Jan. 8, 1998	H% L	81-94
Feb. 7, 1998	A L	61-83
Jan. 7, 1999	A L	87-98
Feb. 6, 1999	H L	79-81
Jan. 13, 2000	A L	75-80
Feb. 12, 2000	H L	59-73
Jan. 11, 2001	H% L	51-84
Feb. 10, 2001	A L	51-86
Jan. 10, 2002	H L	85-92
Feb. 9, 2002	A L	68-85
Jan. 9, 2002	A L	69-82
Feb. 8, 2003	H L	62-75
Jan. 31, 2004	H L	57-61
Feb. 28, 2004	A L	60-72
Jan. 29, 2005	A W	70-63
Feb. 24, 2005	H L	56-57/OT
Dec. 29, 2005	H% L	52-70
March 2, 2006	A L	61-66
Jan. 6, 2007	H W	77-73/OT
Feb. 1, 2007	A W	72-66
Jan. 24, 2008	A L	64-76
Feb. 23, 2008	H L	55-65
Jan. 31, 2009	A L	56-66
Feb. 26, 2009	H W	69-53
Jan. 8, 2010	A W	78-76
Feb. 6, 2010	H W	78-60

*- Portland, Ore. (Far West Classic)
#- Inglewood, Calif. (Pac-10 Tournament)
%- Spokane Wash. (Spokane Arena)

ARIZONA STATE (33-34)

Dec. 21, 1959	A L	70-94
Dec. 19, 1964	A* L	77-88
Dec. 9, 1978	H W	84-67
March 5, 1979	A W	84-79
Dec. 20, 1979	A L	74-75
Feb. 28, 1980	H W	71-58
Jan. 8, 1981	H L	59-62/2OT
Feb. 7, 1981	A L	63-77
Jan. 8, 1982	A W	53-43
Feb. 6, 1982	H W	70-68/2OT
Jan. 13, 1983	H W	75-74
Feb. 12, 1983	A L	78-90
Jan. 12, 1984	A L	62-64/OT
Feb. 11, 1984	H L	41-67
Jan. 31, 1985	A L	59-63
March 2, 1985	H W	86-78
Feb. 1, 1986	H W	70-62
Feb. 27, 1986	A L	78-80
Jan. 18, 1987	H L	64-80
Feb. 21, 1987	A L	62-66
March 5, 1987	N# L	60-76
Dec. 20, 1987	H L	65-66/OT
March 6, 1988	A W	70-66
Dec. 20, 1988	A W	65-59
March 5, 1988	H W	96-80
Jan. 6, 1990	A L	64-75
Feb. 4, 1990	H L	57-68
Jan. 3, 1991	H W	95-86
Feb. 2, 1991	A W	74-72
Jan. 16, 1992	H L	86-95
Feb. 16, 1992	A L	70-71
Jan. 14, 1993	A L	77-81
Feb. 13, 1993	H W	97-67
Feb. 5, 1994	H W	73-70
March 3, 1994	A W	80-71
Feb. 5, 1995	A L	60-87
March 4, 1995	H W	84-71
Feb. 1, 1996	A W	72-58
March 2, 1996	H W	103-78
Feb. 1, 1997	H W	74-55
March 1, 1997	A W	74-70
Jan. 11, 1998	H L	85-86
Feb. 5, 1998	A L	68-82
Jan. 9, 1999	A L	63-91
Feb. 4, 1999	H L	64-67
Jan. 15, 2000	A L	64-81
Feb. 11, 2000	H L	79-81/OT
Jan. 13, 2001	H W	81-60
Feb. 8, 2001	A W	58-57
Jan. 12, 2002	H L	71-81
Feb. 7, 2002	A L	45-96
Jan. 11, 2003	A L	55-96
Feb. 6, 2003	H L	54-87
Jan. 29, 2004	H W	63-56
Feb. 26, 2004	A W	83-70
Jan. 27, 2005	A L	62-68
Feb. 26, 2005	H W	57-55
Dec. 31, 2005	H W	64-49
March 4, 2006	A L	55-68
Jan. 4, 2007	H W	75-55
Feb. 3, 2007	A W	48-47
Jan. 26, 2008	A W	56-55
Feb. 21, 2008	H W	59-47
Jan. 29, 2009	A W	65-55
Feb. 28, 2009	H W	51-49
Jan. 10, 2010	A L	46-71
Feb. 4, 2010	H L	70-81

*- Sun Devil Classic
#- Inglewood, Calif. (Pac-10 Tournament)

CALIFORNIA (46-71)#

Feb. 2, 1917	A L	20-28
Feb. 3, 1917	A W	32-29
Feb. 2, 1920	A L	26-28
Feb. 3, 1920	A L	29-33/OT
Feb. 24, 1920	H L	22-27
Feb. 25, 1920	H W	31-27
Jan. 23, 1922	H L	15-21

Jan. 24, 1922	H W	26-24
Feb. 10, 1922	A L	18-37
Feb. 11, 1922	A L	16-34
Dec. 18, 1953	A L	45-71
Dec. 19, 1953	A L	49-61
Feb. 17, 1956	A L	55-87
Feb. 18, 1956	H L	59-73
Jan. 4, 1957	H L	58-66
Jan. 5, 1957	H L	51-61
Jan. 11, 1958	A L	32-47
Feb. 22, 1958	H L	48-59
Feb. 20, 1959	H L	37-61
Feb. 28, 1959	A L	45-65
Jan. 15, 1960	A L	43-54
Dec. 22, 1961	N* W	61-54
Jan. 10, 1964	A L	64-72
Jan. 11, 1964	A L	56-72
Feb. 24, 1964	H L	70-72
Jan. 9, 1965	A L	46-63
Feb. 19, 1965	H W	60-53
Jan. 8, 1966	H L	70-71
Feb. 18, 1966	A W	74-71
Feb. 13, 1967	H W	75-67
Feb. 17, 1967	A W	85-81
Feb. 10, 1968	A L	76-82
Feb. 17, 1968	H W	87-66
Jan. 10, 1969	A L	60-68
Feb. 24, 1969	H W	84-66
Jan. 10, 1970	H W	71-61
Feb. 21, 1970	A W	74-63
Feb. 12, 1971	A L	72-90
Feb. 22, 1971	H L	76-102
Jan. 8, 1972	A L	76-79/2OT
Feb. 26, 1972	H L	78-81
Jan. 8, 1973	H L	53-59
Feb. 23, 1973	A L	57-98
Feb. 8, 1974	A L	65-69
Feb. 18, 1974	H W	74-57
Feb. 8, 1975	H L	46-56
Feb. 14, 1975	A L	64-78
Jan. 10, 1976	A W	74-69
Feb. 19, 1976	H W	98-85
Jan. 8, 1977	H W	77-63
Feb. 18, 1977	A L	52-66
Jan. 14, 1978	A L	64-66
Feb. 24, 1978	H W	90-83
Jan. 13, 1979	A L	65-67
Feb. 10, 1979	H W	90-83
Jan. 14, 1980	H W	83-64
Feb. 7, 1980	A W	80-68
Jan. 16, 1981	A W	63-52
Feb. 8, 1981	H L	65-73
Jan. 14, 1982	H W	57-55
Feb. 13, 1982	A W	49-48
Jan. 27, 1983	H W	66-64
Feb. 26, 1983	A W	56-54
Jan. 26, 1984	A L	63-68/OT
Feb. 25, 1984	H W	71-62
Jan. 3, 1985	H W	86-67
March 9, 1985	A L	58-67
Jan. 4, 1986	A L	68-84
March 6, 1986	H W	81-78
Jan. 8, 1987	A L	58-92
Feb. 15, 1987	H L	66-68
Jan. 14, 1988	A W	59-37
Feb. 13, 1988	H L	76-82
Jan. 12, 1989	H L	62-63
Feb. 11, 1989	A L	69-86
Jan. 11, 1990	H L	67-72
Feb. 10, 1990	A L	51-69
Jan. 10, 1991	A W	90-81
Feb. 9, 1991	H W	84-75
Feb. 1, 1992	H W	101-83
Feb. 27, 1992	A W	79-72
Jan. 30, 1993	A W	83-75
Feb. 25, 1993	H L	67-76
Jan. 6, 1994	A L	54-70
March 12, 1994	H W	94-82
Jan. 5, 1995	H W	83-71
March 11, 1995	A W	92-89

Jan. 25, 1996	H L#	79-87
Feb. 24, 1996	A L	67-71
Jan. 23, 1997	A L	74-77/OT
Feb. 22, 1977	H W	89-87
Jan. 24, 1998	H L	75-86
Feb. 19, 1988	A L	60-69
Jan. 23, 1999	A L	68-75
Feb. 18, 1999	H W	79-73
Jan. 27, 2000	A L	46-80
Feb. 26, 2000	H W	81-78/OT
Jan. 25, 2001	H L	71-75/OT
Feb. 24, 2001	A L	65-84
Jan. 19, 2002	A L	57-90
Feb. 14, 2002	H L	56-77
Jan. 18, 2003	H L	63-76
Feb. 13, 2003	A L	53-63
Jan. 4, 2004	A W	55-50
March 5, 2004	H W	70-58
Jan. 2, 2005	N% L	47-59
March 5, 2005	A L	57-63/OT
Jan. 28, 2006	A L	53-55
Feb. 23, 2006	H L	41-43
Jan. 11, 2007	A W	73-56
Feb. 10, 2007	H W	59-46
Jan. 31, 2008	H L	64-69
Feb. 28, 2008	A W	70-49
Jan. 8, 2009	H L	50-57
Feb. 7, 2009	A L	63-71
Jan. 14, 2010	H L	88-93
Feb. 13, 2010	A L	70-86

*- Portland, Ore. (Far West Classic)
#- Game later forfeited to WSU
%- Spokane, Wash. (Spokane Arena)

UCLA (14-97)

Dec. 8, 1936	H W	33-23
Dec. 13, 1937	H W	48-25
Dec. 14, 1937	H W	40-31
Dec. 27, 1948	N* L	44-54
March 10, 1950	A# L	58-60
March 11, 1950	A# L	49-52
Jan. 13, 1956	H L	72-86
Jan. 14, 1956	H L	70-95
Jan. 11, 1957	A L	65-87
Jan. 12, 1957	A L	62-83
Feb. 7, 1958	A L	64-72
Feb. 14, 1958	H L	44-64
Jan. 3, 1959	H W	71-54
Jan. 9, 1959	A L	41-68
Jan. 3, 1964	H L	83-88
Jan. 4, 1964	H L	77-121
Feb. 29, 1964	A L	56-93
Feb. 5, 1965	A L	41-93
Feb. 13, 1965	H L	68-70
Feb. 5, 1966	H W	84-83
Feb. 11, 1966	A L	61-88
Jan. 7, 1967	H L	67-76
Feb. 25, 1967	A L	78-100
Jan. 5, 1968	A L	69-97
Feb. 26, 1968	H L	70-101
Feb. 8, 1969	A L	80-108
Feb. 15, 1969	H L	59-83
Feb. 9, 1970	H L	70-72
Feb. 13, 1970	A L	61-95
Jan. 9, 1971	A L	71-95
Feb. 27, 1971	H L	53-57
Feb. 11, 1972	A L	58-89
Feb. 21, 1972	H L	55-85
Feb. 10, 1973	H L	50-88
Feb. 17, 1973	A L	64-96
Jan. 7, 1974	H L	45-55
Feb. 22, 1974	A L	68-93
Jan. 11, 1975	A L	69-77
Feb. 20, 1975	H L	61-69
Feb. 7, 1976	H L	71-91
Feb. 12, 1976	A L	78-104
Feb. 5, 1977	A L	59-72
Feb. 10, 1977	H L	62-65
Jan. 8, 1978	H L	55-70
Feb. 17, 1978	A L	59-60

SERIES RECORDS VS. OPPONENTS

Jan. 25, 1979	A L	71-89
Feb. 24, 1979	H L102-110/3OT	
Jan. 26, 1980	A W	80-64
Feb. 21, 1980	A L	66-80
Jan. 5, 1981	A L	61-87
March 5, 1981	H L	50-59
Jan. 2, 1982	H W	57-51/3OT
March 6, 1982	A L	54-57
Feb. 3, 1983	A L	87-89/OT
March 7, 1983	H W	70-68
Feb. 2, 1984	H L	59-73
March 3, 1984	A L	64-83
Jan. 10, 1985	A L	48-75
Feb. 7, 1985	H W	66-58/OT
Jan. 11, 1986	H L	80-81/2OT
Feb. 9, 1986	A L	81-88
Dec. 19, 1986	H W	81-73
Feb. 1, 1987	A L	60-61
Jan. 28, 1988	A L	63-88
Feb. 27, 1988	H L	55-62
March 11, 1988	N% W	73-71
Jan. 26, 1989	H L	63-64
Feb. 26, 1989	A L	55-56
Dec. 2, 1989	H L	64-68
March 1, 1990	A L	89-96
Feb. 28, 1991	H L	91-99
March 7, 1991	A L	64-86
Feb. 8, 1992	A L	61-82
March 5, 1992	H L	85-89
Feb. 6, 1993	H W	67-56
March 4, 1993	A L	70-71
Jan. 13, 1994	H L	79-81
Feb. 12, 1994	A L	66-76
Jan. 14, 1995	A L	78-91
Feb. 11, 1995	H L	83-98
Jan. 4, 1996	H^ L	73-78/OT
March 9, 1996	A L	71-81
Jan. 2, 1997	A L	56-84
March 8, 1997	H L	86-87
Jan. 29, 1998	A L	68-88
Feb. 26, 1998	H L	75-78
Jan. 28, 1999	H L	66-69
Feb. 25, 1999	A L	61-100
Jan. 8, 2000	H L	64-86
March 9, 2000	A L	58-65
Jan. 6, 2001	A L	57-75
March 8, 2001	H L	76-86
Dec. 22, 2002	H L	74-79
Jan. 6, 2002	A L	69-81
Jan. 4, 2003	H L	83-98
March 6, 2003	A L	71-86
Jan. 8, 2004	H^ L	45-48
Feb. 5, 2004	A W	55-48
Jan. 6, 2005	A L	77-80/OT
Feb. 3, 2005	H L	56-58/OT
Jan. 12, 2006	A L	61-63
Feb. 9, 2006	H L	30-50
Dec. 28, 2007	A L	52-55
March 1, 2007	H L	45-53
Jan. 12, 2008	A L	74-81
Feb. 7, 2008	H L	59-67
Jan. 22, 2009	H L	59-61
Feb. 21, 2009	A W	82-81
Mar. 12, 2009	N% L	53-64
Jan. 23, 2010	A L	62-74
Feb. 18, 2010	H L	51-71

*- San Francisco, Calif. (PCC Tournament)

#- PCC North-South Playoff

%- Tucson, Ariz. (Pac-10 Tournament)

^- Spokane, Wash. (Spokane Arena)

OREGON (122-157)

Feb. 12, 1908	H W	15-12
Feb. 10, 1910	A W	22-7
Feb. 10, 1911	A L	19-32
Feb. 27, 1911	A L	14-45
Feb. 28, 1911	A L	7-32
Feb. 15, 1912	H L	13-18
March 4, 1912	A L	11-26
March 5, 1912	A L	7-19

Feb. 13, 1913	H W	26-17
Feb. 15, 1913	H W	25-12
Feb. 26, 1913	A L	17-19
Feb. 27, 1913	A W	25-20
Jan. 16, 1914	A L	17-25
Feb. 9, 1915	H W	24-18
March 2, 1915	A L	23-29
Jan. 27, 1919	A L	23-29
Jan. 28, 1919	A W	36-35
Feb. 19, 1919	H L	28-38
Feb. 20, 1919	H L	27-43
Feb. 5, 1920	A W	29-27
Jan. 25, 1921	A L	23-27
Jan. 26, 1921	H L	18-33
Feb. 28, 1921	A L	27-33
March 1, 1921	A L	28-35
Feb. 5, 1923	A W	21-15
Feb. 21, 1923	H W	40-25
Feb. 15, 1924	H L	31-38
Feb. 27, 1924	A L	29-33
Feb. 9, 1925	A L	24-30
Feb. 24, 1925	H L	16-43
Jan. 27, 1926	H L	22-34
Feb. 8, 1926	A L	23-35
Jan. 24, 1927	H L	14-31
Feb. 8, 1927	A L	23-43
Jan. 24, 1928	A L	16-33
Feb. 21, 1928	A L	18-42
Jan. 21, 1929	H W	31-28
Feb. 16, 1929	A W	29-28
Jan. 10, 1930	A W	32-30
Jan. 11, 1930	A L	32-34
Feb. 14, 1930	H W	31-28
Feb. 15, 1930	H L	21-35
Jan. 16, 1931	A W	32-30
Jan. 17, 1931	A W	41-33
Feb. 9, 1931	H W	37-31
Feb. 10, 1931	H W	35-32
Jan. 11, 1932	H W	33-21
Jan. 12, 1932	H L	29-42
Feb. 12, 1932	A L	32-34
Feb. 13, 1932	A L	21-24
Jan. 13, 1933	A W	39-24
Jan. 14, 1933	A W	47-31
Jan. 27, 1933	H W	45-28
Jan. 28, 1933	H W	27-22
Jan. 8, 1934	A L	27-30
Jan. 9, 1934	A W	38-30
Feb. 16, 1934	H L	20-25
Feb. 17, 1934	H W	41-29
Jan. 4, 1935	A L	28-35
Jan. 5, 1935	A L	27-32
Jan. 21, 1935	H W	24-21
Jan. 22, 1935	H W	37-33
Feb. 17, 1936	A L	35-42
Feb. 18, 1936	A W	51-40
March 6, 1936	H W	44-30
March 7, 1936	H L	45-50
Jan. 8, 1937	A L	26-43
Jan. 9, 1937	A W	37-32
Jan. 19, 1937	H L	36-40
Jan. 20, 1937	H* W	42-28
March 20, 1937	H W	42-25
Jan. 7, 1938	A L	33-54
Jan. 8, 1938	A L	46-50
Feb. 14, 1938	H L	34-44
Feb. 15, 1938	H W	44-37
Jan. 6, 1939	A L	35-46
Jan. 7, 1939	A W	39-34
Jan. 17, 1939	H L	44-56
Jan. 18, 1939	H L	31-57
Feb. 12, 1940	A L	41-71
Feb. 13, 1940	A L	50-60
March 1, 1940	H W	62-57
March 2, 1940	H W	55-54
Jan. 10, 1941	A W	48-39
Jan. 11, 1941	A W	55-40
Jan. 21, 1941	H W	47-45
Jan. 22, 1941	H W	50-47
Jan. 9, 1942	A W	61-45

Jan. 10, 1942	A L	38-48
Feb. 18, 1942	H W	59-48
Feb. 23, 1942	H L	27-41
Jan. 15, 1943	H L	36-49
Jan. 16, 1943	H W	46-40
Feb. 26, 1943	A L	45-47
Feb. 27, 1943	A L	39-54
Feb. 1, 1944	H L	36-40
Feb. 2, 1944	H W	38-33
Feb. 22, 1944	A L	36-56
Feb. 23, 1944	A L	44-56
Jan. 8, 1945	H W	46-36
Jan. 9, 1945	H L	34-47
Jan. 19, 1945	A W	54-43
Jan. 20, 1945	A L	48-64
March 9, 1945	H* L	41-51
March 16, 1945	A* W	53-48
March 17, 1945	A* L	37-39
Feb. 12, 1946	A W	68-61
Feb. 13, 1946	A L	65-69
Feb. 22, 1946	H W	67-61
Feb. 23, 1946	H W	70-63
Jan. 3, 1947	A L	52-56
Jan. 4, 1947	A W	52-49
Jan. 24, 1947	H W	51-37
Jan. 25, 1947	H W	48-46
Feb. 3, 1948	H W	66-65/OT
Feb. 4, 1948	H W	60-59
March 1, 1948	A W	62-60
March 2, 1948	A L	54-73
Dec. 28, 1948	N# W	50-37
Jan. 7, 1949	H W	46-43
Jan. 8, 1949	H W	43-40
Feb. 11, 1949	A L	38-49
Feb. 12, 1949	A W	50-48
Jan. 6, 1950	A L	48-51
Jan. 7, 1950	A W	54-46
Feb. 6, 1950	H W	52-51
Feb. 7, 1950	H W	64-48
Feb. 5, 1951	H W	55-45
Feb. 6, 1951	H L	52-54
Feb. 13, 1951	A L	57-66
Feb. 14, 1951	H L	55-57
Jan. 7, 1952	A L	45-59
Jan. 8, 1952	A L	45-59
Feb. 22, 1952	H L	61-71
Feb. 23, 1952	H W	67-65
Jan. 9, 1953	A L	49-74
Jan. 10, 1953	A L	61-75
Feb. 13, 1953	H L	56-64
Feb. 14, 1953	H L	70-87
Jan. 15, 1954	H L	73-75
Jan. 16, 1954	H L	56-65
Feb. 2, 1954	A L	51-66
Feb. 3, 1954	A W	74-68
Jan. 3, 1955	H W	63-56
Jan. 4, 1955	H L	55-69
Jan. 10, 1955	A L	45-68
Jan. 11, 1955	A L	63-76
March 2, 1956	A L	63-80
March 3, 1956	A L	58-72
Jan. 25, 1957	H W	87-81
Jan. 26, 1957	H W	74-67
Jan. 24, 1958	H L	45-63
March 1, 1958	A W	65-51
Feb. 9, 1959	A L	54-61
March 7, 1959	H W	70-63
Dec. 28, 1959	N% L	48-63
Jan. 4, 1960	A L	48-62
Jan. 9, 1960	H L	64-68
Dec. 30, 1960	N% L	44-58
Jan. 20, 1961	A L	53-60
Feb. 11, 1961	A W	77-73
March 3, 1961	H W	81-56
March 4, 1961	H L	68-76
Jan. 19, 1962	A L	81-91/OT
Jan. 20, 1962	A L	71-81
Feb. 16, 1962	H W	71-45
Feb. 17, 1962	H W	70-63
Dec. 26, 1962	N% L	57-67

Jan. 18, 1963	H L	51-60
Jan. 19, 1963	H L	44-58
Feb. 22, 1963	A L	70-83
Feb. 23, 1963	A L	72-84
Dec. 27, 1963	N% L	62-79
Jan. 24, 1964	A L	61-71
Jan. 25, 1964	A W	81-71
Jan. 15, 1965	H W	75-68
Jan. 23, 1965	H L	69-74
Feb. 26, 1965	A W	71-61
Dec. 29, 1965	N% W	75-58
Jan. 15, 1966	A L	58-66
Feb. 28, 1966	H W	88-83
Dec. 29, 1966	N% W	77-56
Jan. 14, 1967	A W	75-71
March 4, 1967	H W	82-79/OT
Jan. 15, 1968	H W	85-66
March 1, 1968	A L	73-81
Dec. 30, 1968	N% L	78-80
Jan. 18, 1969	H W	67-63
March 1, 1969	A W	66-65
Dec. 29, 1969	N% L	57-66
Jan. 16, 1970	A L	79-90
March 1, 1970	H W	96-87
Dec. 29, 1970	N% L	48-64
Jan. 23, 1971	H L	68-95
March 6, 1971	A L	68-69/OT
Jan. 24, 1972	H W	73-56
March 4, 1972	A W	77-69
Jan. 13, 1973	H L	63-77
March 3, 1973	H L	65-66
Jan. 11, 1974	A L	54-69
March 4, 1974	H L	61-92
Dec. 28, 1974	N% L	65-74
Jan. 16, 1975	H L	68-69
March 1, 1975	A L	52-56
Jan. 17, 1976	H W	78-69
Feb. 28, 1976	A L	56-70
Jan. 15, 1977	A W	49-45
Feb. 24, 1977	H W	55-53
Feb. 4, 1978	H W	54-48
Feb. 9, 1978	A W	57-55
Jan. 20, 1979	H W	74-65
Feb. 17, 1979	A W	53-52
Jan. 19, 1980	A W	62-52
Feb. 14, 1980	H W	81-66
Jan. 24, 1981	H L	66-70
Feb. 20, 1981	A L	67-82
Jan. 23, 1982	A L	56-60
Feb. 22, 1982	H W	76-69
Jan. 22, 1983	A W	54-51
Feb. 17, 1983	H W	48-45
Jan. 28, 1984	H L	60-64
Feb. 16, 1984	A L	73-78
Jan. 17, 1985	H L	72-74
Feb. 16, 1985	A L	82-84
Jan. 19, 1986	A W	60-59
Feb. 14, 1986	H W	75-71
Jan. 24, 1987	A L	55-60
Feb. 28, 1987	H W	79-65
Jan. 21, 1988	H L	46-67
Feb. 21, 1988	A L	66-73
Jan. 19, 1989	A L	49-67
Feb. 18, 1989	H W	60-54
March 9, 1989	N^ W	78-56
Jan. 21, 1990	A L	68-82
Feb. 15, 1990	H L	66-71
Jan. 19, 1991	H W	82-79
Feb. 14, 1991	A L	69-75
Jan. 23, 1992	A W	90-55
Feb. 22, 1992	H W	97-82
Jan. 21, 1993	H W	95-79
Feb. 20, 1993	A L	60-62
Jan. 20, 1994	A W	95-85
Feb. 19, 1994	H L	87-98
Jan. 19, 1995	H W	83-78
Feb. 18, 1995	A L	76-59
Jan. 11, 1996	A L	63-70
Feb. 10, 1996	H W	70-65
Jan. 9, 1997	H+ W	81-76

Feb. 8, 1997	A L	82-93
Jan. 17, 1998	A L	62-71
Feb. 12, 1998	H L	63-64
Jan. 14, 1999	H L	83-87/3OT
Feb. 11, 1999	A L	64-77
Jan. 22, 2000	H L	80-81/OT
Feb. 17, 2000	A L	53-70
Jan. 20, 2001	A L	66-81
Feb. 15, 2001	H W	63-62
Jan. 26, 2002	H L	86-94
Feb. 21, 2002	A L	77-115
Jan. 25, 2003	A L	66-76
Feb. 20, 2003	H L	70-89
Jan. 17, 2004	A L	45-60
Feb. 14, 2004	H L	62-67/OT
Jan. 15, 2005	H L	52-55
Feb. 12, 2005	A L	66-69
Jan. 19, 2006	H L	50-52
Feb. 18, 2006	A L	37-67
March 8, 2006	N& L	55-66
Jan. 27, 2007	H L	74-77/OT
Feb. 22, 2007	A L	59-64
Jan. 20, 2008	H W	69-60
Feb. 16, 2008	A W	65-53
March 13, 2008	N& W	75-70
Jan. 17, 2009	A W	74-62
Feb. 12, 2009	H W	67-38
March 11, 2009	N^ W	62-40
Dec. 31, 2009	H L	89-91/2OT
March 6, 2010	A L	66-74
March 10, 2010	N& L	80-82/OT

*- PCC North Division Playoff
 #- San Francisco, Calif. (PCC Tournament)
 %- Portland, Ore. (Far West Classic)
 ^- Inglewood, Calif. (Pac-10 Tournament)
 +- Spokane, Wash. (Spokane Arena)
 &- Los Angeles, Calif. (Pac-10 Tournament)

OREGON STATE (118-162)

Jan. 8, 1907	H L	14-30
Feb. 20, 1909	A L	16-30
Feb. 27, 1909	H L	14-16
Feb. 11, 1910	A W	27-15
Feb. 12, 1910	A W	27-24
Feb. 18, 1910	H W	29-18
March 1, 1911	A L	9-33
Feb. 23, 1912	H L	14-19
Feb. 24, 1912	H L	4-12
March 2, 1912	A L	12-29
March 6, 1912	A L	5-13
Jan. 25, 1913	H W	22-20
Jan. 27, 1913	H W	16-11
Feb. 28, 1913	A L	4-13
March 1, 1913	A L	20-23
Jan. 15, 1914	A L	12-24
Jan. 17, 1914	A L	12-29
Jan. 30, 1915	H W	23-21/OT
March 1, 1915	A L	20-32
Jan. 18, 1916	H W	23-21
Feb. 25, 1916	A L	17-25
Feb. 9, 1917	A W	28-17
Feb. 11, 1918	A L	17-36
Feb. 12, 1918	A L	12-25
Jan. 30, 1919	A W	36-17
Jan. 31, 1919	A W	41-9
Feb. 7, 1919	H W	31-20
Feb. 8, 1919	H L	31-36
Feb. 6, 1920	A L	11-31
Feb. 7, 1920	A L	23-27
Feb. 20, 1920	H W	50-34
Feb. 21, 1920	H W	40-21
Feb. 25, 1921	A L	31-36
Feb. 26, 1921	A W	27-15
March 7, 1921	H W	26-18
March 8, 1921	H L	25-35
Feb. 27, 1922	H L	19-32
Feb. 28, 1922	H L	20-29
Feb. 6, 1923	A L	14-24
Feb. 19, 1923	H W	19-16
Jan. 21, 1924	H L	19-24

Jan. 25, 1924	A L	20-28
Jan. 20, 1925	H L	14-18
Feb. 10, 1925	A L	17-30
Feb. 9, 1926	A L	24-31
Feb. 25, 1926	H L	20-31
Feb. 7, 1927	A L	19-30
Feb. 15, 1927	H L	21-22
Jan. 23, 1928	A L	14-32
Feb. 24, 1928	H W	28-21
Jan. 19, 1929	H W	30-18
Feb. 15, 1929	A W	35-26
Jan. 13, 1930	A W	40-27
Jan. 14, 1930	A W	28-27
Feb. 17, 1930	H W	28-25
Feb. 18, 1930	H L	27-29
Jan. 9, 1931	H L	23-29
Jan. 10, 1931	H W	30-23
Jan. 19, 1931	A L	20-21
Jan. 20, 1931	A W	44-30
Feb. 5, 1932	H W	31-22
Feb. 6, 1932	H W	33-22
Feb. 15, 1932	A W	28-24
Feb. 16, 1932	A W	28-26
Jan. 6, 1933	H L	22-25
Jan. 7, 1933	H W	27-20
Jan. 16, 1933	A L	14-26
Jan. 17, 1933	A W	34-31/OT
Jan. 5, 1934	A L	16-28
Jan. 6, 1934	A W	26-24
Jan. 26, 1934	H L	23-26
Jan. 27, 1934	H W	24-15
Jan. 7, 1935	A L	19-25
Jan. 8, 1935	A L	28-38
Feb. 22, 1935	H W	30-27
Feb. 23, 1935	H L	22-36
Jan. 21, 1936	A L	26-27
Jan. 22, 1936	H W	32-31
Feb. 14, 1936	A L	26-33
Feb. 15, 1936	A L	26-41
Jan. 11, 1937	A W	23-20
Jan. 12, 1937	A W	37-32
March 5, 1937	H W	22-17
March 6, 1937	H W	42-23
Jan. 4, 1938	A W	41-31
Jan. 5, 1938	A W	25-21
Jan. 25, 1938	H W	41-39/OT
Jan. 26, 1938	H W	26-25/OT
Jan. 3, 1939	A W	30-19
Jan. 4, 1939	A W	38-25
March 3, 1939	H W	47-41
March 4, 1939	H W	42-35
Jan. 16, 1940	H W	47-40
Jan. 17, 1940	H L	31-33
Feb. 9, 1940	A W	46-37
Feb. 10, 1940	A L	40-44
Jan. 7, 1941	A L	39-45
Jan. 8, 1941	A L	42-44
March 7, 1941	H W	42-37
March 8, 1941	H L	45-50
Jan. 12, 1942	A L	47-52/OT
Jan. 13, 1942	A W	53-45
Jan. 30, 1942	H L	34-36
Jan. 31, 1942	H W	53-48
Feb. 1, 1943	H W	44-35
Feb. 2, 1943	H W	55-52
Feb. 23, 1943	A L	35-51
Feb. 24, 1943	A L	34-43
Jan. 10, 1944	H W	45-41
Jan. 11, 1944	H W	49-35
Feb. 25, 1944	A W	52-45
Feb. 26, 1944	A L	44-55
Jan. 16, 1945	A L	32-54
Jan. 17, 1945	A L	36-48
Jan. 30, 1945	H W	46-31
Jan. 31, 1945	H L	42-45/2OT
Jan. 28, 1946	H L	48-50
Jan. 29, 1946	H W	49-34
Feb. 15, 1946	A L	43-63
Feb. 16, 1946	A L	33-54
Jan. 6, 1947	A L	28-52

Jan. 7, 1947	A L	30-53
Feb. 24, 1947	A L	30-51
Feb. 25, 1947	H W	49-37
Jan. 9, 1948	H L	33-49
Jan. 10, 1948	H L	38-43
Feb. 27, 1948	A L	49-65
Feb. 28, 1948	A L	52-58
Feb. 7, 1949	H W	47-41
Feb. 8, 1949	H L	34-42
Feb. 18, 1949	A L	47-52
Feb. 19, 1949	A L	42-51
Jan. 3, 1950	A W	42-38
Jan. 4, 1950	A L	53-54
Jan. 20, 1950	H W	53-39
Jan. 21, 1950	H W	51-34
Jan. 5, 1951	H W	49-42
Jan. 6, 1951	H L	46-57
Feb. 16, 1951	A L	37-49
Feb. 17, 1951	A W	45-38
Jan. 4, 1952	A L	45-53
Jan. 5, 1952	A W	54-44
Jan. 21, 1952	H W	56-44
Jan. 22, 1952	H W	45-37
Jan. 6, 1953	A L	27-39
Jan. 7, 1953	A W	50-45
Feb. 20, 1953	H W	56-50
Feb. 21, 1953	H W	64-50
Feb. 5, 1954	A L	41-65
Feb. 6, 1954	A L	54-65
Feb. 19, 1954	H L	49-51
Feb. 20, 1954	H L	41-62
Dec. 28, 1954	N* L	48-68
Jan. 7, 1955	A L	58-70
Jan. 8, 1955	A L	52-56
Feb. 18, 1955	H L	61-73
Feb. 19, 1955	H W	68-66
Jan. 6, 1956	H L	40-59
Jan. 7, 1956	H W	58-52
March 1, 1957	A L	59-65
March 2, 1957	A L	49-70
March 3, 1958	A L	31-69
March 7, 1958	H L	62-67
Jan. 23, 1959	H L	66-76
Feb. 7, 1959	A L	58-72
Jan. 2, 1960	A L	38-49
Jan. 22, 1960	H L	59-62
Jan. 13, 1961	H L	66-76
Jan. 14, 1961	H W	72-61
Jan. 21, 1961	A L	47-72
Feb. 10, 1961	A L	52-53
Dec. 29, 1961	N# L	66-78
Jan. 5, 1962	H L	55-69
Jan. 6, 1962	H L	65-68
March 2, 1962	A L	55-62
March 3, 1962	A L	46-63
Jan. 4, 1963	A L	47-74
Jan. 5, 1963	A L	50-61
March 1, 1963	H L	56-79
March 2, 1963	H L	65-74
Dec. 2, 1963	H L	66-80
Dec. 3, 1963	H L	58-75
Jan. 16, 1965	H W	64-53
Jan. 26, 1965	A L	51-66
Jan. 14, 1966	A L	52-68
Feb. 26, 1966	H L	47-54
Jan. 13, 1967	A L	61-63
March 6, 1967	H L	49-51/OT
Dec. 29, 1967	N# L	61-62
Jan. 13, 1968	H W	82-62
March 2, 1968	A W	81-76/OT
Dec. 28, 1968	N# W	51-50/OT
Jan. 20, 1969	H W	61-60
Feb. 28, 1969	A W	62-60
Dec. 30, 1969	N# W	59-54/OT
Jan. 17, 1970	A L	65-80
Feb. 28, 1970	H W	85-51
Jan. 25, 1971	H L	73-78
March 5, 1971	A L	67-81
Jan. 22, 1972	H L	71-77
March 3, 1972	A L	64-99

Jan. 12, 1973	A L	71-91
March 5, 1973	H W	67-64
Jan. 12, 1974	A W	72-69
March 2, 1974	H L	63-76
Dec. 27, 1974	N# W	68-65
Jan. 18, 1975	H L	73-82
Feb. 28, 1975	A L	41-44
Jan. 15, 1976	H L%	73-82
Feb. 26, 1976	A L	55-69
Jan. 13, 1977	A L	58-61
Feb. 26, 1977	H W	74-62
Feb. 2, 1978	H W	63-58
Feb. 11, 1978	A L	46-58
Jan. 18, 1979	H W	67-61
Feb. 16, 1979	A L	52-66
Jan. 17, 1980	A L	63-65
Feb. 16, 1980	H W	69-51
Jan. 22, 1981	H L	53-66
Feb. 20, 1981	A L	53-81
Jan. 22, 1982	A L	48-64
Feb. 20, 1982	H L	36-40
Jan. 20, 1983	A W	76-64
Feb. 19, 1983	H W	63-61/OT
Dec. 29, 1984	N# L	57-79
Jan. 19, 1984	H W	74-65
Feb. 18, 1984	A L	55-66
Jan. 19, 1985	H L	57-73
Feb. 14, 1985	A L	49-69
Jan. 16, 1986	A L	54-57
Feb. 16, 1986	H L	49-66
Jan. 22, 1987	A L	48-66
Feb. 26, 1987	H W	73-63
Jan. 23, 1988	H W	56-49
Feb. 18, 1988	A L	48-62
March 12, 1988	N^ L	68-74/2OT
Jan. 21, 1989	A L	63-90
Feb. 16, 1989	H L	70-83
Jan. 18, 1990	A L	64-79
Feb. 18, 1990	H L	63-83
Jan. 17, 1991	H W	99-77
Feb. 16, 1991	A L	85-87/OT
Jan. 26, 1992	A W	81-69
Feb. 20, 1992	H W	87-84/OT
Jan. 23, 1993	H W	56-51
Feb. 18, 1993	A L	58-59
Jan. 22, 1994	A W	81-66
Feb. 17, 1994	H W	101-64
Jan. 21, 1995	H W	77-75
Feb. 16, 1995	A W	94-85
Jan. 13, 1996	A W	76-62
Feb. 8, 1996	H W	61-42
Jan. 11, 1997	H+ W	80-64
Feb. 6, 1997	A L	49-61
Jan. 15, 1998	A W	69-53
Feb. 14, 1998	H W	80-68
Jan. 16, 1999	H W	84-79
Feb. 13, 1999	A L	64-83
Jan. 20, 2000	H L	73-77
Feb. 19, 2000	A L	56-64
Jan. 18, 2001	A L	62-67
Feb. 17, 2001	H W	57-53
Jan. 24, 2002	H L	72-74
Feb. 23, 2002	A L	55-91
Jan. 23, 2003	A L	48-63
Feb. 22, 2003	H W	75-71
Jan. 15, 2004	A L	41-52
Feb. 12, 2004	H L	58-65
Jan. 13, 2005	H W	63-45
Feb. 10, 2005	A L	51-58
Jan. 21, 2006	H L	50-59
Feb. 16, 2006	A L	62-71
Jan. 25, 2007	H W	70-55
Feb. 24, 2007	A W	58-54
Jan. 17, 2008	H W	69-46
Feb. 14, 2008	A W	70-57
Jan. 15, 2009	A W	61-57
Feb. 14, 2009	H L	52-54
Jan. 2, 2010	H W	65-60
March 4, 2010	A L	55-59

*- Seattle, Wash. (Washington Invitational)
 #- Portland, Ore. (Far West Classic)

SERIES RECORDS VS. OPPONENTS

%- Game later forfeited to WSU
 ^- Tucson, Ariz. (Pac-10 Tournament)
 +- Spokane, Wash. (Spokane Arena)

USC (42-67)

Dec. 30, 1948	N*	W	55-52
Dec. 22, 1950	A	L	47-55
Dec. 26, 1952	A	L	60-65/OT
Dec. 27, 1952	A	L	47-65
Feb. 10, 1956	A	L	55-76
Feb. 11, 1956	A	L	54-85
Feb. 15, 1957	H	L	68-73
Feb. 16, 1957	H	W	70-64
Jan. 3, 1958	H	L	65-67
Feb. 8, 1958	A	L	49-54
Jan. 10, 1959	A	L	67-73/OT
Feb. 14, 1959	H	W	77-75
Feb. 14, 1964	A	L	60-68
Feb. 15, 1964	A	W	80-76
Feb. 22, 1964	H	L	77-81/OT
Feb. 6, 1965	A	L	57-59
Feb. 12, 1965	H	L	65-88
Feb. 7, 1966	H	W	75-62
Feb. 12, 1966	A	L	72-75
Jan. 9, 1967	H	W	76-74
Feb. 24, 1967	A	W	86-76
Jan. 6, 1968	A	L	73-92
Feb. 24, 1968	H	L	58-73
Feb. 7, 1969	A	W	72-70/OT
Feb. 17, 1969	H	W	64-52
Feb. 7, 1970	H	W	89-72
Feb. 14, 1970	A	W	66-63
Jan. 8, 1971	A	L	68-78
March 1, 1971	H	L	64-75
Feb. 12, 1972	A	L	66-78
Feb. 19, 1972	H	L	65-73
Feb. 12, 1973	H	L	63-80
Feb. 16, 1973	A	L	55-79
Jan. 5, 1974	H	W	71-56
Feb. 23, 1974	A	L	59-86
Jan. 10, 1975	A	L	80-94
Feb. 22, 1975	H	L	68-81
Feb. 5, 1976	H	W	80-72
Feb. 14, 1976	A	W	84-70
Feb. 3, 1977	A	W	67-65
Feb. 12, 1977	H	W	72-55
Jan. 5, 1978	H	L	65-68
Feb. 18, 1978	A	L	54-55
Jan. 27, 1979	A	L	61-67
Feb. 22, 1979	H	L	69-71
Jan. 24, 1980	H	W	77-57
Feb. 23, 1980	A	W	69-67
Jan. 3, 1981	A	L	43-57
March 7, 1981	H	L	59-60
Jan. 4, 1982	H	L	56-57/OT
March 5, 1982	A	L	56-61
Feb. 5, 1983	A	L	49-56
March 5, 1983	H	W	83-80
Feb. 4, 1984	H	L	61-68
March 1, 1984	A	L	56-57
Jan. 12, 1985	A	L	62-69
Feb. 9, 1985	H	L	58-64
Jan. 9, 1986	H	W	65-58
Feb. 6, 1986	A	W	77-75/OT
Dec. 20, 1986	H	W	70-60
Jan. 29, 1987	A	L	37-66
Jan. 30, 1988	H	L	60-65
Feb. 25, 1988	H	W	67-57
Jan. 29, 1989	H	W	72-65
Feb. 23, 1989	A	L	63-78
Nov. 30, 1989	H	W	68-67
March 3, 1990	A	L	75-91
March 8, 1990	N#	L	68-85
March 2, 1991	H	L	62-80
March 9, 1991	A	L	57-74
Feb. 6, 1992	A	L	62-75
March 8, 1992	H	W	82-68
Feb. 4, 1993	H	W	73-51
March 6, 1993	A	L	65-81
Jan. 15, 1994	H	W	89-59

Feb. 10, 1994	A	L	64-70
Jan. 12, 1995	A	L	76-85
Feb. 9, 1995	H	W	84-64
Jan. 6, 1996	H	L	81-83
March 7, 1996	A	W	69-62
Jan. 4, 1997	A	L	73-106
March 7, 1997	H	L	85-92
Jan. 31, 1998	A	L	69-75/OT
Feb. 28, 1998	H	W	78-71
Jan. 30, 1999	H	W	95-86
Feb. 27, 1999	A	L	62-83
Jan. 6, 2000	H%	L	61-83
March 11, 2000	A	L	63-82
Jan. 4, 2001	A	L	59-82
March 10, 2001	H	L	63-78
Dec. 29, 2001	H	L	63-78
Jan. 4, 2002	A^	L	64-85
Jan. 2, 2003	H	L	90-97
March 8, 2003	A	L	68-86
Jan. 10, 2004	H%	W	76-61
Feb. 7, 2004	A	W	60-51
Jan. 8, 2005	A	W	69-52
Feb. 5, 2005	H	W	61-53
Jan. 14, 2006	A	L	66-71
Feb. 11, 2006	H	W	60-47
Dec. 30, 2007	A	W	58-55
March 3, 2007	H	W	88-86/2OT
March 9, 2007	N&	L	61-70
Jan. 10, 2008	A	W	73-58
Feb. 9, 2008	H	W	74-50
Jan. 24, 2009	H	L	44-46
Feb. 19, 2009	A	L	51-61
Jan. 21, 2010	A	W	67-60
Feb. 20, 2010	H	W	51-47

*- San Francisco, Calif. (PCC Tournament)
 #- Tempe, Ariz. (Pac-10 Tournament)
 %- Spokane, Wash. (Spokane Arena)
 ^- Inglewood, Calif. (Forum)
 &- Los Angeles, Calif. (Pac-10 Tournament)

STANFORD (57-68)

Feb. 5, 1917	A	W	36-18
Feb. 6, 1917	A	W	23-15
Jan. 30, 1920	A	L	29-30
Jan. 31, 1920	A	W	
25-24/OT			
Feb. 15, 1921	H	L	37-42/2OT
Feb. 16, 1921	H	L	20-36
Feb. 7, 1922	A	W	21-16
Feb. 8, 1922	A	W	15-13
March 20, 1937	H*	L	28-31
March 27, 1937	H*	L	40-41
March 15, 1941	H*	W	46-43
March 16, 1941	H*	W	44-40
Feb. 24, 1956	H	L	76-81
Feb. 25, 1956	H	W	69-67
Feb. 8, 1957	A	L	51-60
Feb. 9, 1957	A	L	62-80
Jan. 4, 1958	H	W	64-51
Jan. 10, 1958	A	L	53-58
Jan. 2, 1959	H	L	40-59
Feb. 27, 1959	A	L	58-59
Jan. 16, 1960	A	L	44-57
Jan. 25, 1960	H	L	58-67/OT
Dec. 21, 1960	A	W	51-50
Feb. 4, 1961	H	W	83-63
Jan. 22, 1962	A	L	51-67
Feb. 7, 1964	H	L	69-80
Feb. 8, 1964	H	L	48-84
March 2, 1964	A	L	55-81
Jan. 8, 1965	A	L	43-70
Feb. 20, 1965	H	W	59-58
Dec. 28, 1965	N#	L	77-88
Jan. 10, 1966	H	W	61-58
Feb. 19, 1966	A	L	61-80
Feb. 11, 1967	H	W	82-58
Feb. 18, 1967	A	L	70-71/OT
Feb. 9, 1968	A	W	74-71
Feb. 19, 1968	H	W	87-75
Jan. 11, 1969	A	W	71-66

Feb. 22, 1969	H	W	69-68
Jan. 12, 1970	H	W	72-62
Feb. 20, 1970	A	W	85-62
Dec. 30, 1970	N#	W	65-55
Feb. 13, 1971	A	L	70-77
Feb. 20, 1971	H	W	89-79
Jan. 7, 1972	A	L	54-76
Feb. 28, 1972	H	W	68-66
Jan. 6, 1973	H	W	61-49
Feb. 24, 1973	A	L	44-59
Feb. 9, 1974	A	L	51-65
Feb. 16, 1974	H	L	51-72
Feb. 6, 1975	H	L	58-71
Feb. 15, 1975	A	L	70-92
Jan. 9, 1976	A	W	62-60
Feb. 21, 1976	H	W	91-79
Jan. 6, 1977	H	W	80-68
Feb. 19, 1977	A	W	69-52
Jan. 12, 1978	A	W	62-59
Feb. 25, 1978	H	W	67-64
Jan. 11, 1979	A	W	75-52
Feb. 12, 1979	H	W	69-47
Jan. 12, 1980	H	W	102-74
Feb. 9, 1980	A	W	93-75
Jan. 17, 1981	A	L	60-62
Feb. 16, 1981	H	W	59-58
Jan. 16, 1982	H	W	63-58
Feb. 12, 1982	A	W	62-54
Jan. 29, 1983	H	W	67-63
Feb. 24, 1983	A	W	79-69
Jan. 28, 1984	A	L	65-68
Feb. 23, 1984	H	W	65-61
Jan. 5, 1985	H	W	71-59
March 7, 1985	A	W	78-68
Jan. 2, 1986	A	L	67-84
March 8, 1986	H	W	69-66
Jan. 10, 1987	A	L	76-93
Feb. 12, 1987	H	W	74-64
Jan. 16, 1988	A	W	70-68/OT
Feb. 11, 1988	A	L	50-51
Jan. 14, 1989	H	L	43-85
Feb. 9, 1989	A	L	53-65
Jan. 14, 1990	H	L	49-69
Feb. 8, 1990	A	L	54-68
Jan. 12, 1991	A	L	63-94
Feb. 7, 1991	H	W	74-68
Jan. 30, 1992	H	W	67-59
March 1, 1992	A	L	70-85
Jan. 28, 1993	A	W	64-59
Feb. 27, 1993	H	W	87-54
Jan. 8, 1994	A	L	64-75
March 10, 1994	H	W	77-71
Jan. 7, 1995	H	W	77-63
March 9, 1995	A	L	72-79
Jan. 27, 1996	H	L	67-78
Feb. 22, 1996	A	W	68-59
Jan. 25, 1997	A	L	61-81
Feb. 20, 1997	H	L	63-76
Jan. 22, 1998	H	L	72-82
Feb. 21, 1998	A	L	56-72
Jan. 21, 1999	A	L	45-94
Feb. 20, 1999	H	L	58-64
Jan. 29, 2000	A	L	38-63
Feb. 24, 2000	H	L	52-89
Jan. 27, 2001	H	L	61-72
Feb. 22, 2001	A	L	64-75
Jan. 17, 2002	A	L	50-81
Feb. 16, 2002	H	L	63-76
Jan. 16, 2003	H	L	68-73/OT
Feb. 15, 2003	A	L	54-72
Jan. 2, 2004	A	L	51-73
March 4, 2004	H	L	61-63
March 11, 2004	N% L		58-60
Dec. 31, 2004	H^ W		60-51
March 3, 2005	A	W	59-48
March 10, 2005	N% L		47-68
Jan. 26, 2006	A	L	59-69
Feb. 25, 2006	H	L	37-39
Jan. 13, 2007	A	L	68-71/OT
Feb. 8, 2007	H	W	58-45

Feb. 2, 2008	H	L	65-67/OT
March 1, 2008	A	L	53-60
March 14, 2008	N% L		68-75
Jan. 10, 2009	H	W	55-54
Feb. 5, 2009	A	L	54-65
Jan. 16, 2010	H	W	77-73
Feb. 11, 2010	A	L	58-60

*- PCC North-South Playoff

#- Portland, Ore. (Far West Classic)

%- Los Angeles, Calif. (Pac-10 Tournament)

^- Spokane, Wash. (Spokane Arena)

WASHINGTON (98-171)

Feb. 16, 1910	H	L	9-13
Jan. 16, 1911	H	L	22-29
Jan. 19, 1911	H	L	10-24
Feb. 24, 1911	A	L	11-23
Feb. 25, 1911	A	L	16-23
Feb. 7, 1912	H	L	7-38
Feb. 9, 1912	H	L	8-27
Feb. 1, 1913	H	W	28-25
Feb. 3, 1913	H	W	24-22
Feb. 24, 1913	A	L	13-27
Feb. 25, 1913	A	W	31-27
Feb. 13, 1915	H	W	29-28
Feb. 27, 1915	A	L	13-36
Jan. 11, 1917	H	W	37-25
Jan. 12, 1917	H	W	41-24
Jan. 19, 1917	A	W	31-24
Jan. 20, 1917	A	W	26-14
Feb. 7, 1918	A	W	28-26
Feb. 8, 1918	A	L	21-25
Jan. 24, 1919	A	W	42-33
Jan. 25, 1919	A	W	29-23
Feb. 28, 1919	H	W	28-17
March 1, 1919	H	L	24-25
March 5, 1920	A	W	29-23
March 6, 1920	A	L	15-20
Jan. 21, 1921	H	L	24-26
Jan. 22, 1921	H	W	23-15
Feb. 22, 1921	A	L	21-52
Feb. 23, 1921	A	L	12-28
Feb. 2, 1922	A	L	28-37
Feb. 3, 1922	A	L	10-40
Feb. 17, 1922	H	L	22-41
Feb. 18, 1922	H	W	30-20
Feb. 2, 1923	A	L	19-29
Feb. 12, 1923	H	L	29-31
Feb. 14, 1924	H	L	20-26
Feb. 23, 1924	A	L	16-33
Feb. 7, 1925	A	L	23-33
Feb. 20, 1925	H	L	14-32
Feb. 6, 1926	A	L	21-34
Feb. 19, 1926	H	L	20-24
Feb. 5, 1927	A	L	16-39
Feb. 12, 1927	H	L	23-29
Jan. 21, 1928	A	L	13-26
Feb. 10, 1928	H	L	19-49
Feb. 8, 1929	H	L	24-38
Feb. 18, 1929	A	L	19-33
Jan. 31, 1930	A	L	29-32/OT
Feb. 1, 1930	A	L	19-35
Feb. 10, 1930	H	L	21-24
Feb. 11, 1930	H	W	29-26
Feb. 13, 1931	A	L	42-45
Feb. 14, 1931	A	L	23-24
Feb. 24, 1931	H	W	38-26
Feb. 25, 1931	H	L	26-39
Jan. 15, 1932	H	W	28-27
Jan. 16, 1932	H	W	49-22
Feb. 26, 1932	A	L	25-32
Feb. 27, 1932	H	L	28-35
Feb. 10, 1933	A	L	27-31/OT
Feb. 11, 1933	A	L	30-32
Feb. 17, 1933	H	W	34-26
Feb. 18, 1933	H	L	28-35
Jan. 15, 1934	H	L	28-30/OT
Jan. 16, 1934	H	L	30-35
Feb. 23, 1934	A	L	24-39
Feb. 24, 1934	A	L	23-39
Feb. 8, 1935	A	L	28-36

Feb. 9, 1935	A W	33-27
Feb. 15, 1935	H L	35-37
Feb. 16, 1935	H L	19-34
Jan. 10, 1936	A L	26-30
Jan. 11, 1936	A L	23-40
Feb. 24, 1936	H W	36-35/OT
Feb. 25, 1936	H W	47-28
Feb. 12, 1937	A L	40-45
Feb. 13, 1937	A W	45-35
Feb. 19, 1937	H L	34-37
Feb. 20, 1937	H L	35-42
March 12, 1937	A* W	36-33
Jan. 18, 1938	H L	32-44
Jan. 19, 1938	H W	51-46
March 4, 1938	A L	37-58
March 5, 1938	A L	36-50
Feb. 10, 1939	A L	38-41
Feb. 11, 1939	A L	32-41
Feb. 17, 1939	H L	52-62
Feb. 18, 1939	H L	39-49
Jan. 5, 1940	A L	38-39/OT
Jan. 6, 1940	A W	51-35
Feb. 19, 1940	H W	49-44
Feb. 20, 1940	H L	53-53
Feb. 14, 1941	A W	44-42
Feb. 15, 1941	A W	39-31
Feb. 21, 1941	H W	50-38
Feb. 22, 1941	H W	69-47
Feb. 6, 1942	H W	58-52
Feb. 7, 1942	H W	54-43
Feb. 27, 1942	A L	45-55
Feb. 28, 1942	A L	51-75
Feb. 5, 1943	A W	41-37
Feb. 6, 1943	A L	34-72
Feb. 12, 1943	H L	52-61
Feb. 13, 1943	H W	53-49
Feb. 11, 1944	A L	40-53
Feb. 12, 1944	A L	41-61
March 1, 1944	H L	50-71
March 2, 1944	H L	43-62
Feb. 9, 1945	H W	48-34
Feb. 10, 1945	H W	65-43
Feb. 23, 1945	A W	53-42
Feb. 24, 1945	A W	53-45
Jan. 4, 1946	A L	32-35
Jan. 5, 1946	A L	44-46
Jan. 15, 1946	H W	48-37
Jan. 16, 1946	H L	42-56
Jan. 17, 1947	H W	51-48
Jan. 18, 1947	H W	58-54
Feb. 14, 1947	A W	54-38
Feb. 15, 1947	A L	40-59
Jan. 16, 1948	A W	48-47
Jan. 17, 1948	A L	36-51
Feb. 20, 1948	H L	50-55
Feb. 21, 1948	H W	62-58/2OT
Jan. 14, 1949	H W	44-30
Jan. 15, 1949	H W	67-50
March 4, 1949	A L	46-51
March 5, 1949	A L	41-54
Jan. 13, 1950	H W	56-42
Jan. 14, 1950	H L	37-52
Feb. 17, 1950	A W	54-46
Feb. 18, 1950	A W	60-42
Jan. 19, 1951	H W	50-48
Jan. 20, 1951	H W	63-60
March 2, 1951	A L	44-53
March 3, 1951	A L	41-86
Jan. 25, 1952	H W	56-50
Jan. 26, 1952	H L	43-67
Feb. 29, 1952	A L	37-75
March 1, 1952	A L	51-82
Jan. 23, 1953	H L	41-75
Jan. 24, 1953	H L	48-60
Feb. 6, 1953	A L	51-79
Feb. 7, 1953	A L	56-69
Jan. 8, 1954	H W	56-48
Jan. 9, 1954	H L	44-54
March 5, 1954	A L	48-56
March 6, 1954	A L	56-65

Jan. 21, 1955	H L	38-69
Jan. 22, 1955	H W	74-73
Feb. 11, 1955	A L	40-76
Feb. 12, 1955	A L	49-63
Jan. 20, 1956	A L	42-62
Jan. 21, 1956	A L	57-80
March 8, 1957	H L	72-73
March 9, 1957	H L	66-76
Feb. 24, 1958	H L	62-68
Feb. 28, 1958	A W	52-41
Feb. 6, 1959	A L	73-82
Feb. 21, 1959	H L	80-82
Dec. 12, 1959	A L	62-77
Jan. 29, 1960	N# W	79-71
March 5, 1960	H L	47-64
Feb. 25, 1961	H L	63-66
March 11, 1961	A L	66-79
Feb. 23, 1962	A L	51-66
March 10, 1962	H L	58-72
Feb. 21, 1963	H L	56-61
March 9, 1963	A L	57-59
Jan. 17, 1964	H W	61-59
Jan. 18, 1964	H L	61-63
March 6, 1964	A L	52-57
Dec. 12, 1964	A L	66-70
Jan. 22, 1965	H W	56-53
March 5, 1965	A W	78-74/2OT
March 6, 1965	H L	55-76
March 4, 1966	A L	67-70
March 7, 1966	H W	81-74
Dec. 30, 1966	N% L	72-80
Jan. 21, 1967	H W	78-69
March 9, 1967	A L	75-86
Jan. 20, 1968	A W	75-70
March 8, 1968	H W	87-63
Jan. 25, 1969	H W	62-55
March 7, 1969	A W	69-61
Jan. 24, 1970	A L	36-37
March 7, 1970	H W	79-68
Feb. 6, 1971	H W	90-79
March 12, 1971	A L	63-73
Feb. 4, 1972	A L	92-103
March 10, 1972	H L	63-96
Feb. 2, 1973	A L	51-58
March 9, 1973	H L	76-88
Feb. 2, 1974	A L	77-90
Mar 9, 1974	H L	71-82
Feb. 1, 1975	H L	70-103
March 8, 1975	A W	81-73
Jan. 31, 1976	A L	65-75
March 6, 1976	H W	61-59
Jan. 29, 1977	H L	68-71
March 3, 1977	A L	52-66
Jan. 28, 1978	A L	52-68
March 4, 1978	H W	57-52
Dec. 30, 1978	N% W	60-47
Jan. 4, 1979	H L	56-57
Feb. 3, 1979	A W	65-56
Jan. 5, 1980	A W	72-68
Feb. 2, 1980	H L	63-64
Jan. 31, 1981	H L	70-81
Feb. 28, 1981	A L	64-70
Jan. 30, 1982	A L	60-75
Feb. 27, 1982	H W	62-42
Jan. 8, 1983	H W	72-70/2OT
March 12, 1983	A L	75-76
Jan. 6, 1984	A L	48-58
March 8, 1984	H L	51-67
Jan. 26, 1985	H L	56-73
Feb. 23, 1985	A L	52-68
Jan. 25, 1986	A L	63-72
Feb. 22, 1986	H L	70-79
Feb. 5, 1987	A L	65-79
Feb. 8, 1987	H W	86-80
Jan. 9, 1988	A W	70-63
Feb. 6, 1988	H W	61-52
Jan. 7, 1989	H L	63-69
Feb. 2, 1989	A L	70-76
Jan. 27, 1990	A L	79-80/OT
Feb. 24, 1990	H L	56-59

Jan. 26, 1991	H L	48-50
Feb. 23, 1991	A W	80-76
Jan. 11, 1992	A L	73-78/OT
March 14, 1992	H W	75-51
Jan. 9, 1993	H L	56-59
March 13, 1993	A W	72-59
Jan. 29, 1994	A W	67-46
Feb. 26, 1994	H W	75-51
Jan. 23, 1995	H W	74-73
Feb. 25, 1995	A L	72-78
Jan. 21, 1996	A L	71-85
Feb. 17, 1996	H W	76-66
Jan. 18, 1997	H L	72-74
Feb. 15, 1997	A L	70-91
Jan. 5, 1998	A L	76-82
March 7, 1998	H L	51-70
Jan. 3, 1999	H^ W	72-71
March 6, 1999	A L	59-76
Feb. 5, 2000	H L	68-74/T
March 4, 2000	A L	60-64
Feb. 3, 2001	A L	72-78
March 3, 2001	H W	79-61
Jan. 31, 2002	H W	81-79
Feb. 27, 2002	A L	75-84
Jan. 31, 2003	A L	67-81
March 1, 2003	H W	98-76
Jan. 24, 2004	H L	62-75
Feb. 19, 2004	A L	61-71
Jan. 23, 2005	A L	48-66
Feb. 19, 2005	H L	55-68
Jan. 7, 2006	A W	78-71
Feb. 4, 2006	H W	77-64
Jan. 20, 2007	H W	75-47
Feb. 14, 2007	A W	65-61
March 8, 2007	N+ W	74-64
Jan. 5, 2008	A W	56-52
March 8, 2008	H W	76-73/2OT
Jan. 3, 2009	H L	48-68
March 7, 2009	A L	60-67
Jan. 30, 2010	A L	64-92
Feb. 27, 2010	H L	52-59

*- PCC North Division Playoff
 #- Spokane, Wash. (Spokane Coliseum)
 %- Portland, Ore. (Far West Classic)
 ^- Spokane, Wash. (Spokane Arena)
 +- Los Angeles, Calif. (Pac-10 Tournament)

2010-11 NONCONFERENCE OPPONENTS

BAYLOR (2-1)**

Dec. 30, 1972	N* W	65-64
Nov. 30, 2007	A W	67-64
Dec. 6, 2008	H L	52-58

*- Portland, Ore. (Far West Classic)

** - Possible Opponent

BUTLER (0-0)**

First Meeting

** - Possible Opponent

FRESNO STATE (7-3)

Dec. 19, 1935	H W	46-37
Dec. 19, 1961	H W	69-64
Dec. 20, 1961	H L	72-81
Dec. 27, 1976	N* W	69-62
Nov. 29, 1978	A W	47-37
Nov. 23, 1985	A W	57-54
Dec. 5, 1987	H W	61-60
Dec. 28, 1993	A# L	79-87
Dec. 23, 2002	H W	69-66
Dec. 22, 2003	A L	29-46

*- Olympia, Wash.

#- Coors Light Classic

GONZAGA (97-47)

Dec. 16, 1907	A W	21-18
Dec. 18, 1908	A W	23-17
Jan. 28, 1910	A W	23-18
Jan. 20, 1911	A L	12-30
Jan. 26, 1912	A L	17-23
Jan. 17, 1913	A W	26-23
Feb. 3, 1914	A L	28-32
Jan. 15, 1916	H W	43-18
Feb. 11, 1916	A W	19-14
Jan. 12, 1922	H W	31-19
Jan. 20, 1922	A W	24-21
Jan. 12, 1923	H W	29-10
Jan. 13, 1923	H W	31-14
Jan. 19, 1923	A L	25-27
Jan. 20, 1923	A W	28-18
Jan. 18, 1924	H W	27-26
Feb. 4, 1924	A W	38-26
Jan. 9, 1925	H W	33-30
Jan. 16, 1925	A W	42-33
Jan. 23, 1926	H L	26-28
Jan. 29, 1926	A L	19-33
Jan. 8, 1927	H W	36-16
Jan. 22, 1927	A W	28-21
Feb. 17, 1928	H L	25-28
Feb. 25, 1928	A L	28-34
Jan. 26, 1929	H W	33-29
Feb. 2, 1929	A L	27-33
Dec. 28, 1929	H L	33-35
Feb. 7, 1930	A L	33-34
Dec. 29, 1930	A W	35-22
Jan. 5, 1931	H L	39-40
Dec. 29, 1931	A W	39-24
Dec. 30, 1931	A W	43-18
Feb. 22, 1932	H W	38-20
Dec. 30, 1932	A W	44-30
Feb. 20, 1933	H W	61-42
Dec. 30, 1933	A W	47-23
Feb. 10, 1934	H W	44-28
Dec. 29, 1934	A W	43-38
Feb. 27, 1935	H L	25-29
Jan. 2, 1936	A W	49-33
Jan. 17, 1936	H W	60-23
Jan. 2, 1937	H W	56-25
Jan. 4, 1937	A W	48-34
Dec. 31, 1937	A W	38-20
Feb. 5, 1938	H W	58-19
Dec. 19, 1938	A W	32-29
Feb. 21, 1939	H W	42-22
Feb. 2, 1940	H W	50-42
Dec. 20, 1940	A W	42-39
Dec. 28, 1940	H W	50-27
Jan. 3, 1942	A W	60-36
Jan. 5, 1942	H W	67-40
Dec. 3, 1942	A W	48-34
Dec. 11, 1942	H W	60-41
Dec. 3, 1943	A L	46-52
Jan. 1, 1944	H L	38-57
Jan. 28, 1944	H L	39-54
Dec. 9, 1944	H W	55-48
Jan. 4, 1945	A W	64-54
Dec. 8, 1945	H W	66-38
Dec. 17, 1945	A W	59-35
Dec. 7, 1946	H W	42-40
Dec. 28, 1946	A L	38-40
Dec. 15, 1947	H W	40-36
Jan. 3, 1948	A L	28-36
Dec. 15, 1948	H W	40-33
Jan. 1, 1949	A W	43-36
Feb. 24, 1950	H W	52-34
Feb. 25, 1950	A L	43-46
Dec. 8, 1950	A W	66-44
Jan. 27, 1951	H W	45-38
Dec. 8, 1951	A L	51-65
Dec. 12, 1951	H W	63-47
Dec. 6, 1952	H W	69-64
Jan. 17, 1953	A L	57-66
Dec. 5, 1953	H W	62-60
Dec. 11, 1953	A W	60-49
Dec. 4, 1954	H L	61-69

SERIES RECORDS VS. OPPONENTS

Feb. 7, 1955	A L	61-71
Dec. 10, 1955	H W	73-53
Dec. 3, 1956	A L	53-72
Dec. 18, 1956	H L	60-62
Dec. 18, 1957	H W	65-57
Dec. 4, 1958	A* W	68-67
Dec. 6, 1958	H W	88-79
Dec. 1, 1959	A* W	81-70
Dec. 14, 1959	H W	69-67
Dec. 3, 1960	H L	77-80
Jan. 5, 1961	A* W	81-60
Dec. 11, 1961	H W	74-73/OT
Feb. 8, 1962	A* L	61-74
Dec. 11, 1962	H W	70-66
Jan. 10, 1963	A* L	56-73
Dec. 5, 1964	H L	71-72
Dec. 16, 1964	A* L	49-54
Dec. 3, 1965	A W	106-78
Jan. 29, 1966	H L	82-97
Dec. 2, 1966	H W	72-70
Feb. 4, 1967	A W	69-64
Dec. 2, 1967	H W	95-66
Feb. 3, 1968	A W	101-70
Dec. 3, 1968	A W	87-62
Feb. 1, 1969	H W	85-61
Dec. 1, 1969	H W	85-69
Jan. 3, 1970	A* W	73-66
Dec. 1, 1970	A W	81-70/OT
Dec. 5, 1970	H L	72-74
Dec. 1, 1971	A L	65-77
Dec. 6, 1971	H W	82-61
Dec. 5, 1972	A L	52-54
Jan. 16, 1973	H L	52-61
Dec. 10, 1973	A* W	57-53
Jan. 2, 1975	A* W	73-50
Jan. 25, 1976	A* W	77-67/OT
Dec. 3, 1976	H* W	66-57
Dec. 13, 1977	A W	58-52
Dec. 13, 1978	H* W	66-63/2OT
Dec. 5, 1979	A* W	75-48
Dec. 13, 1980	H* W	63-52
Dec. 2, 1981	A* W	53-44
Dec. 1, 1982	H* W	75-53
Dec. 12, 1983	A* W	73-72
Dec. 30, 1983	N# L	70-71/OT
Dec. 13, 1984	H W	62-56
Dec. 2, 1985	A* W	64-61
Nov. 28, 1986	N% W	64-56
Dec. 10, 1986	H L	58-59
Nov. 25, 1988	N^ L	63-64
Nov. 24, 1995	N+ W	72-67/OT
March 14, 1996	H& W	92-73
Nov. 30, 1996	N+ W	75-62
Dec. 4, 1997	H W	85-70
Nov. 28, 1998	A+ L	61-70
Nov. 29, 1999	H+ L	63-73
Dec. 15, 2001	A L	44-67
Dec. 7, 2002	H L	104-110/OT
Dec. 28, 2003	A L	58-96
Dec. 7, 2004	H L	52-54
Dec. 8, 2005	A L	53-67
Dec. 5, 2006	H W	77-67
Dec. 5, 2007	A W	51-47
Dec. 10, 2008	H L	52-74
Dec. 2, 2009	A L	69-74

*- Spokane, Wash. (Spokane Coliseum)
 #- Portland, Ore. (Far West Classic)
 %- Spokane, Wash. (Inland Empire Classic)
 ^- Spokane, Wash. (Inland Northwest Classic)
 +- Spokane, Wash. (Spokane Arena)
 &- NIT

HAWAII (5-1)**

March 8, 1952	H W	67-54
Dec. 9, 1953	H L	45-47
Dec. 26, 1959	N* W	71-45
Dec. 5, 1969	A W	94-83
Dec. 6, 1969	A W	96-80
Dec. 29, 1991	A# W	63-61

*- Portland, Ore. (Far West Classic)

#- Rainbow Classic
 **-Possible Opponent

IDAHO (158-107)

Jan. 13, 1906	H W	28-11
Jan. 26, 1906	A L	8-30
March 13, 1906	H W	18-17
Jan. 25, 1907	A W	21-9
Feb. 9, 1907	H W	21-18
Jan. 17, 1908	H W	25-7
Jan. 31, 1908	A W	24-17
Feb. 7, 1908	H W	20-10
Jan. 9, 1909	A L	16-19
Jan. 23, 1909	H W	21-20
Jan. 29, 1909	A W	15-13
Jan. 14, 1910	H W	20-14
Feb. 4, 1910	A W	26-18
Jan. 27, 1911	H L	23-25
Feb. 6, 1911	A L	7-20
Jan. 13, 1912	A W	31-5
Jan. 19, 1912	H W	35-15
Feb. 2, 1912	A L	19-26
Feb. 3, 1912	H W	19-13/OT
Jan. 10, 1913	H W	20-16/OT
Feb. 7, 1913	A W	22-10
Feb. 8, 1913	H W	20-8
Feb. 22, 1913	A W	31-21
Jan. 23, 1914	A L	15-23
Jan. 24, 1914	H W	21-16
Jan. 31, 1914	A L	23-27
Feb. 7, 1914	H W	19-16
Feb. 17, 1914	A L	19-22
Feb. 24, 1914	H L	27-30
Jan. 22, 1915	H W	28-17
Feb. 6, 1915	A W	27-15
Feb. 23, 1915	H W	28-14
Feb. 24, 1915	A W	29-23
Jan. 28, 1916	A W	18-15
Jan. 29, 1916	H W	33-23
March 10, 1916	A W	41-24
March 11, 1916	H W	41-11
Jan. 26, 1917	A W	40-26
Jan. 27, 1917	H W	58-26
Feb. 28, 1917	A W	42-31
March 1, 1917	H W	53-10
Feb. 1, 1918	H L	29-47
Feb. 2, 1918	A L	30-41
Feb. 19, 1918	A L	38-39
Feb. 26, 1918	H W	29-24
Feb. 17, 1919	A L	24-44
Feb. 24, 1919	H W	31-26
March 8, 1919	H L	20-38
Jan. 20, 1920	A W	32-17
Feb. 17, 1920	H L	24-29
Jan. 13, 1921	H W	19-18
Jan. 14, 1921	A L	14-22
Feb. 11, 1921	A L	28-36
Feb. 12, 1921	H L	25-29
Jan. 27, 1922	A L	16-22
Jan. 28, 1922	H L	13-15
March 3, 1922	A L	21-31
Jan. 26, 1923	H W	20-12
Jan. 27, 1923	A L	19-28
Feb. 23, 1923	H L	20-24
Feb. 24, 1923	A L	26-30
Jan. 25, 1924	A L	19-21
Jan. 26, 1924	H W	17-16
Feb. 8, 1924	H L	23-38
Feb. 9, 1924	A W	38-19
Feb. 28, 1925	A L	18-30
March 2, 1925	H L	9-25
Feb. 15, 1926	H L	24-27
Jan. 29, 1927	A W	26-23
Feb. 22, 1927	H L	15-21
Feb. 4, 1928	H L	24-35
Feb. 15, 1928	A L	26-37
Feb. 5, 1929	A L	21-56
Feb. 12, 1929	H L	26-38
Jan. 18, 1930	H W	36-29
Jan. 25, 1930	A L	22-23

Feb. 28, 1930	H W	36-23
March 1, 1930	A W	47-24
Jan. 24, 1931	A L	25-30
Jan. 31, 1931	H W	37-13
Feb. 2, 1931	A W	31-21
Feb. 21, 1931	H W	35-26
Jan. 23, 1932	H W	48-33
Jan. 30, 1932	A W	43-15
Feb. 1, 1932	H W	28-22
Feb. 19, 1932	A W	48-37
Jan. 21, 1933	A L	20-40
Feb. 25, 1933	H L	38-40
March 3, 1933	H W	43-29
March 4, 1933	A L	32-35/OT
Jan. 20, 1934	H L	28-34
Feb. 3, 1934	A L	27-33
March 2, 1934	H W	44-26
March 3, 1934	A W	42-37
Jan. 12, 1935	A L	28-37
Jan. 26, 1935	H W	42-27
Feb. 2, 1935	A L	29-30
March 2, 1935	H W	34-23
Feb. 1, 1936	H L	30-33
Feb. 7, 1936	A W	46-33
Feb. 8, 1936	H W	37-23
Feb. 29, 1936	A W	60-42
Jan. 30, 1937	A W	42-27
Feb. 5, 1937	H W	35-28
Feb. 6, 1937	A W	29-26
Feb. 27, 1937	H W	48-40
Jan. 14, 1938	H W	43-42
Jan. 15, 1938	A L	25-35
Feb. 26, 1938	H W	43-34
Feb. 28, 1938	A L	34-41
Jan. 14, 1939	A L	18-27
Jan. 28, 1939	H W	44-27
Feb. 4, 1939	A W	39-35/OT
Feb. 25, 1939	H W	44-34
Jan. 13, 1940	H W	37-29
Jan. 27, 1940	A W	66-42
Feb. 3, 1940	H W	45-37
Feb. 25, 1940	A L	31-32
Jan. 18, 1941	A W	25-23
Feb. 1, 1941	H W	40-34
Feb. 8, 1941	A W	55-47
March 1, 1941	H W	37-35
Jan. 17, 1942	H L	28-30
Jan. 23, 1942	A W	45-39
Jan. 24, 1942	H W	41-30
Feb. 14, 1942	A W	45-38
Jan. 22, 1943	A W	54-46
Feb. 19, 1943	H W	53-33
March 5, 1943	A W	40-39
March 6, 1943	H W	63-31
Jan. 15, 1944	H L	43-49
Jan. 21, 1944	A L	42-50
Jan. 22, 1944	H L	45-51
Jan. 29, 1944	A L	32-46
Jan. 26, 1945	A W	56-41
Jan. 27, 1945	H W	43-37
March 1, 1945	A W	48-33
March 2, 1945	H W	49-30
Jan. 12, 1946	H L	38-44
Feb. 2, 1946	A L	46-57
Feb. 9, 1946	H L	33-35
March 2, 1946	A L	35-37
Jan. 11, 1947	A W	36-28
Feb. 1, 1947	H W	56-38
Feb. 8, 1947	A W	51-39
March 1, 1947	H W	64-44
Jan. 23, 1948	H W	48-23
Jan. 24, 1948	A W	58-34
Jan. 31, 1948	H W	41-40
Feb. 10, 1948	A W	38-35
Jan. 22, 1949	A W	54-37
Jan. 29, 1949	H L	32-41
Feb. 25, 1949	A L	31-39
Feb. 26, 1949	H W	55-37
Jan. 28, 1950	A W	63-40
Feb. 10, 1950	H L	50-51

March 3, 1950	A W	39-34
March 4, 1950	H L	45-50/3OT
Jan. 12, 1951	A L	42-43
Jan. 13, 1951	H W	41-40
Feb. 23, 1951	H W	51-40
Feb. 24, 1951	A L	46-48
Jan. 12, 1952	H W	62-46
Jan. 14, 1952	A L	49-57
Feb. 1, 1952	H L	52-57
Feb. 2, 1952	H L	55-62
Jan. 3, 1953	H L	49-50
Jan. 30, 1953	A L	51-69
Feb. 17, 1953	H L	69-72
Feb. 24, 1953	A L	62-75
Jan. 19, 1954	A L	53-71
Jan. 29, 1954	H W	71-61
Feb. 16, 1954	A L	42-45
Feb. 23, 1954	H W	56-44
Dec. 29, 1954	N* W	64-56
Jan. 18, 1955	H W	53-39
Jan. 28, 1955	A L	73-75/OT
Jan. 29, 1955	H W	68-60
Feb. 22, 1955	A L	59-77
March 9, 1956	A L	62-78
March 10, 1956	H L	71-78
Jan. 15, 1957	H W	73-70
Jan. 22, 1957	A L	57-69
Jan. 17, 1958	H L	67-85
Jan. 18, 1958	A L	58-67
Jan. 16, 1959	A L	42-49
Jan. 17, 1959	H L	55-65
Dec. 8, 1959	H W	59-55
Dec. 29, 1959	N# W	59-57
Feb. 13, 1960	H W	61-53
Feb. 20, 1960	A W	77-69
Dec. 9, 1960	A L	55-56
Dec. 10, 1960	H W	64-56
Jan. 28, 1961	A L	67-85
Feb. 21, 1961	H W	77-63
Dec. 30, 1961	N# L	74-75
Jan. 9, 1962	H W	65-60
Feb. 2, 1962	A L	66-75
Feb. 3, 1962	H W	63-62
Feb. 27, 1962	A L	60-65
Dec. 20, 1962	A L	57-94
Dec. 29, 1962	N# L	63-64
Jan. 8, 1963	H L	67-75
Jan. 15, 1963	A L	65-72
Feb. 1, 1963	H W	66-57
Dec. 10, 1963	H W	85-68
Dec. 1, 1964	A L	54-76
Dec. 15, 1964	H W	75-70
Dec. 21, 1965	A W	101-86
Jan. 21, 1966	H W	115-91
Dec. 21, 1966	A L	47-49
Jan. 28, 1967	H W	73-60
Dec. 12, 1967	A W	71-54
Jan. 27, 1968	H W	75-45
Nov. 30, 1968	H W	87-62
Jan. 4, 1969	A W	53-50
Dec. 12, 1969	H W	84-63
Jan. 31, 1970	A W	53-48
Dec. 11, 1970	A W	74-67
Jan. 30, 1971	H W	91-70
Dec. 13, 1971	A W	77-59
Jan. 15, 1972	H W	82-60
Dec. 12, 1972	H L	53-68
Jan. 19, 1973	A W	78-61
Feb. 27, 1974	A L	70-74
Jan. 28, 1975	H W	76-70
Jan. 21, 1976	A W	84-67
Jan. 3, 1977	N% W	80-66
Jan. 18, 1978	A W	69-67
Jan. 2, 1979	N% W	64-51
Jan. 9, 1980	N% W	63-57
Dec. 1, 1980	N% L	51-65
Dec. 9, 1981	H L	48-68
Dec. 4, 1982	A L	58-62/OT
Dec. 10, 1983	H W	82-69
Dec. 4, 1984	A L	56-77

Dec. 4, 1985	H	W	78-57
Nov. 29, 1986	N^	L	56-59
Jan. 5, 1987	A	W	66-64/OT
Nov. 28, 1987	N+	L	49-53
Feb. 2, 1988	H	W	56-43
Nov. 29, 1988	A	L	40-50
Dec. 14, 1989	H	L	52-56
Dec. 1, 1990	A	L	60-67
Dec. 5, 1991	H	W	81-49
Dec. 9, 1992	A	L	63-65
Dec. 7, 1993	H	W	70-51
Dec. 16, 1994	A	L	77-87
Dec. 16, 1995	H	W	66-54
Feb. 13, 1996	A	W	68-59
Dec. 14, 1996	H	W	69-57
Feb. 11, 1997	A	L	66-73
Dec. 10, 1997	H	W	63-52
Dec. 20, 1998	A	W	84-69
Nov. 27, 1999	H	W	70-65
Nov. 29, 2000	A	W	74-57
Dec. 4, 2001	H	W	81-55
Dec. 4, 2002	A	L	58-62
Dec. 20, 2003	H	W	62-55
Nov. 30, 2004	A	W	37-36
Nov. 26, 2005	H	W	63-37
Dec. 9, 2006	A	W	66-54
Nov. 16, 2007	H	W	74-43
Dec. 21, 2008	A	W	55-41
Dec. 9, 2009	H	W	76-64

*- Seattle, Wash. (Washington Invitational)
 #- Portland, Ore. (Far West Classic)
 %- Spokane, Wash. (Spokane Coliseum)
 ^- Spokane, Wash. (Inland Empire Classic)
 +- Spokane, Wash. (Inland Northwest Classic)

KANSAS STATE (2-3)

Dec. 20, 1941	N*	W	47-22
Dec. 22, 1949	A	L	39-63
Nov. 27, 2004	H	L	53-62
Dec. 3, 2005	H	W	58-57
Dec. 5, 2009	A	L	69-86

*- Seattle, Wash.

MISSISSIPPI STATE (1-0)

Nov. 28, 2008	N#	W	63-52
---------------	----	---	-------

#- Newark, N.J. (Legends Classic)

PORTLAND (9-2)

Dec. 9, 1938	H	W	46-24
Dec. 21, 1945	H	W	72-49
Dec. 10, 1947	H	W	55-51
Dec. 27, 1983	N*	W	55-53
Dec. 8, 1988	H	W	64-50
Nov. 27, 1989	A	L	51-56
Dec. 7, 1999	H	W	59-56
Dec. 5, 2000	A	L	66-70
Dec. 18, 2004	A	W	55-54
Dec. 17, 2005	H	W	61-46
Nov. 29, 2006	H	W	62-50

* - Portland, Ore. (Far West Classic)

SACRAMENTO STATE (6-1)

Dec. 17, 1953	A	L	44-45
Dec. 6, 1976	H	W	90-70
Dec. 11, 1990	N	W	101-65
Dec. 23, 1991	H	W	97-63
Jan. 4, 1993	H	W	87-56
Dec. 23, 2000	H	W	75-63
Nov. 21, 2008	H	W	76-55

SAN DIEGO (2-1)**

Jan. 29, 1974	A	L	68-77
Jan. 7, 1975	H	W	74-48
Nov. 28, 2009	A*	W	93-56

* - Anchorage, Alaska (Great Alaska Shootout)

** - Possible Opponent

SANTA CLARA (2-0)

Dec. 31, 1946	H	W	60-38
Dec. 28, 1973	N*	W	82-71

*- Honolulu, Hawaii (Rainbow Classic)

SOUTHERN (1-0)

Dec. 4, 1999	H	W	80-77
--------------	---	---	-------

TEXAS-PAN AMERICAN (2-1)

Feb. 28, 2000	A	L	152-55
Jan. 29, 2001	H	W	71-63
Dec. 7, 2001	H	W	70-67

UTAH (2-13)**

Dec. 17, 1938	H	L	44-45
Dec. 14, 1946	A	W	33-32
Dec. 19, 1952	A	L	57-72
Dec. 20, 1952	A	L	59-69
Dec. 17, 1955	A	L	56-91
Dec. 21, 1957	A	L	64-71
Dec. 23, 1957	A	L	48-70
Dec. 17, 1959	A	L	69-88
Dec. 19, 1963	A	L	71-102
Dec. 30, 1967	N*	L	78-85
Dec. 18, 1971	A#	L	60-74
Dec. 11, 1999	H	L	66-78
Dec. 16, 2000	A	L	63-87
Dec. 22, 2005	N% W		69-42
Dec. 2, 2006	A	L	55-69

*- Portland, Ore. (Far West Classic)

#- Utah Invitational

%- Seattle, Wash. (Cougar Hardwood Classic)

**-Possible Opponent

ALL-TIME OPPONENTS

AIR FORCE (2-0)

Nov. 25, 2007	H*	W	71-62
Dec. 12, 2009	N#	W	75-68

*- Spokane, Wash. (Cougar Hispanic College Fund Challenge)

#- Spokane, Wash. (Spokane Arena)

AKRON (1-0)

Dec. 19, 1939	A	W	55-32
---------------	---	---	-------

ALABAMA (1-2)

Dec. 30, 1991	N*	L	68-71
Dec. 4, 1992	N#	L	68-70
Dec. 4, 1993	H%	W	76-70

*- Honolulu, Hawaii (Rainbow Classic)

#- Birmingham, Ala.

%- Spokane, Wash. (Spokane Coliseum)

UAB (1-1)

Dec. 12, 1979	A	L	67-86
Nov. 10, 2006	N*	W	71-60

* - Milwaukee, Wis. (John Thompson Foundation Challenge)

ALABAMA STATE (1-0)

Dec. 7, 1994	H	W	105-66
--------------	---	---	--------

ALASKA ANCHORAGE (4-0)

Nov. 27, 1981	A*	W	83-66
Dec. 21, 1991	H	W	77-68
Jan. 3, 1994	H	W	86-63
Nov. 25, 2009	A*	W	87-68

*- Great Alaska Shootout

ALASKA FAIRBANKS (1-1)

Nov. 19, 1998	A*	L	75-88
Nov. 22, 2003	A*	W	57-51

* - Top Of the World Classic

ALBERTSON COLLEGE (1-0)*

Jan. 8, 1926	H*	W	27-13
--------------	----	---	-------

*Formerly College of Idaho

ALCORN STATE (1-0)

Dec. 16, 1991	H	W	119-81
---------------	---	---	--------

APPALACHIAN STATE (0-1)

Dec. 28, 1988	N*	L	56-58
---------------	----	---	-------

*- Toledo, Ohio (Holiday Classic)

ARKANSAS (1-0)

March 22, 1941	N*	W	64-53
----------------	----	---	-------

*- Kansas City, Mo. (NCAA Tournament)

ARKANSAS-LITTLE ROCK (1-0)

Dec. 18, 1979	H	W	92-65
---------------	---	---	-------

ARKANSAS-PINE BLUFF (1-0)

Dec. 1, 2001	H	W	91-75
--------------	---	---	-------

ARMY (0-1)

Dec. 29, 1964	N*	L	54-59
---------------	----	---	-------

*- Portland, Ore. (Far West Classic)

AUGUSTANA, S.D. (1-0)

Dec. 7, 1981	N*	W	73-72
--------------	----	---	-------

*- Walla Walla, Wash.

AZUSA PACIFIC (1-0)

Dec. 18, 1992	N*	W	94-71
---------------	----	---	-------

*- San Diego, Calif. (Texaco Star Classic)

BELOIT (0-1)

Dec. 18, 1950	A	L	69-84
---------------	---	---	-------

BOISE STATE (4-2)

Dec. 19, 1970	A	W	69-64
Dec. 12, 1973	H	L	67-76
Nov. 23, 1996	H	W	74-69
Dec. 13, 1997	A	L	72-79
Nov. 25, 2006	H*	W	65-63
Nov. 13, 2007	A	W	86-74

*- Spokane, Wash. (Spokane Arena)

BOSTON COLLEGE (0-1)

March. 18, 1994	N*	L	64-67
-----------------	----	---	-------

*- Landover, Md. (NCAA Tournament)

BRADLEY (2-1)

Dec. 22, 1939	A	W	44-38
Jan. 4, 1942	A	W	53-38
Dec. 17, 1949	A	L	59-67

BYU (5-5)

Dec. 11, 1946	A	W	50-49
Dec. 12, 1946	A	L	38-44
Dec. 16, 1952	A	L	44-64
Dec. 12, 1958	A	L	59-72
Nov. 30, 1985	A	W	69-65
Dec. 3, 1987	H	L	54-60

Nov. 19 1997	A	W	78-51
Dec. 8, 1998	H	W	70-69
Dec. 11, 2004	A*	W	49-46
Nov. 22, 2005	H#	L	68-76

*- Salt Lake City, Utah

#- Spokane, Wash. (Spokane Arena)

BYU HAWAII (2-0)

Nov. 28, 1990	H	W	112-81
Dec. 2, 1992	H	W	87-60

BRITISH COLUMBIA (1-1)

Dec. 20, 1945	A	L	51-65
Dec. 28, 1945	A	W	52-44

BUFFALO (2-0)

Dec. 17, 1949	A	W	56-44
Dec. 16, 1950	A	W	70-49

UC IRVINE (2-0)

Dec. 29, 1995	A	W	88-81
Dec. 2, 1996	H	W	91-53

CAL POLY (1-0)*

Feb. 10, 1976	H	W	87-61
---------------	---	---	-------

*Formerly Cal Poly-San Luis Obispo

UC SAN DIEGO (1-0)

Dec. 28, 1990	H	W	103-78
---------------	---	---	--------

UC SANTA BARBARA (1-1)

Dec. 20, 1984	H	W	80-69
Dec. 6, 1985	A	L	70-73

CAL STATE BAKERSFIELD (2-0)

Dec. 13, 1976	H	W	85-62
Dec. 16, 1980	H	W	61-53

CAL STATE NORTHRIDGE (3-0)

Dec. 27, 1993	N*	W	93-78
Jan. 25, 1995	H	W	106-59
Dec. 16, 2006	H	W	69-50

*- Fresno, Calif. (Coors Light Classic)

CANISIUS (4-1)

Jan. 1, 1943	A	W	60-43
Dec. 20, 1947	A	W	48-37
March 23, 1995	A*	L	80-89
Dec. 8, 1995	N#	W	73-62
Nov. 25, 2008	H	W	67-41

*- NIT

#- Syracuse, N.Y. (Carrier Classic)

CARROLL (2-0)

Dec. 17, 1929	H	W	43-27
Dec. 18, 1929	H	W	44-29

CENTENARY (1-2)

Dec. 29, 1955	A*	L	55-63
Dec. 8, 1989	N#	L	77-94
March 2, 2002	H	W	102-80

*- Louisiana Invitational

#- Moscow, Idaho (Palouse Classic)

C. CONNECTICUT STATE (1-0)

Nov. 22, 1991	N*	W	104-62
---------------	----	---	--------

*- Los Angeles, Calif. (Los Angeles Classic)

CENTRAL WASHINGTON (23-3)

Dec. 31, 1927	H	W	32-19
Jan. 2, 1928	H	W	34-32

Jan. 3, 1928	H	W	34-28
Dec. 31, 1928	H	L	27-29
Jan. 1, 1929	H	L	20-22
Dec. 27, 1929	H	W	29-23
Jan. 3, 1930	H	W	25-20
Dec. 28, 1933	A	L	26-30
Dec. 29, 1933	A	W	34-26
Dec. 18, 1936	A	W	38-22
Dec. 17, 1937	A	W	47-24
Dec. 28, 1937	H	W	40-26
Dec. 20, 1938	A	W	42-23
Dec. 27, 1938	H	W	55-31
Dec. 18, 1945	A	W	49-33
Dec. 13, 1947	H	W	54-41
Dec. 22, 1948	H	W	41-36
Dec. 23, 1948	H	W	55-37
Dec. 28, 1949	H	W	57-47
Dec. 29, 1949	H	W	60-41
Dec. 28, 1950	H	W	59-40
Dec. 29, 1950	H	W	67-47
Feb. 16, 1952	A	W	45-41
Dec. 12, 1994	H	W	104-59
Nov. 14, 1997	H	W	90-61
Nov. 16, 1998	H	W	91-78

THE CITADEL (1-0)

Dec. 20, 2007	N*	W	67-45
---------------	----	---	-------

*- Seattle, Wash. (Cougar Hardwood Classic)

CITY COLLEGE OF N.Y. (0-1)

Dec. 14, 1950	A	L	43-59
---------------	---	---	-------

COLORADO (1-1)

Dec. 15, 1952	A	L	46-76
Dec. 19, 1969	N*	W	84-74

*- Albuquerque, N.M. (New Mexico Invitational)

COLORADO STATE (1-8)

Dec. 16, 1946	A	W	57-30
Dec. 17, 1957	H	L	54-57
Nov. 30, 1962	H	L	47-77
Dec. 21, 1963	A	L	60-96
Dec. 29, 1977	N*	L	46-47
Dec. 30, 1999	A	L	61-74
Nov. 25, 2000	H#	L	64-78
Nov. 20, 2001	H#	L	75-79
Dec. 14, 2002	A	L	79-90

*- Portland, Ore. (Far West Classic)
#- Spokane, Wash. (Spokane Arena)

COLUMBIA (1-0)

Dec. 29, 1972	N*	W	63-41
---------------	----	---	-------

*- Portland, Ore. (Far West Classic)

COPPIN STATE (1-0)

Nov. 26, 1993	N*	W	57-55
---------------	----	---	-------

*- Bayamon, Puerto Rico (San Juan Shootout)

CREIGHTON (1-1)

March 21, 1941	N*	W	48-39
Dec. 23, 1942	A	L	36-41

*- Kansas City, Mo. (NCAA Tournament)

DAYTON (1-1)

Dec. 9, 1932	H	W	40-14
Dec. 20, 1975	A*	L	81-91

*- Dayton Tournament

DELAWARE (0-1)

Dec. 6, 1986	N*	L	50-55
--------------	----	---	-------

*- Iowa City, Iowa (Hawkeye Classic)

DELAWARE STATE (1-0)

Dec. 3, 1988	N*	W	93-39
--------------	----	---	-------

*- Akron, Ohio (Akron Tournament)

DENVER (2-1)

Dec. 17, 1965	H	W	84-73
Jan. 3, 1973	A	L	61-71
Dec. 18, 1974	H	W	72-69

DEPAUL (1-1)

Dec. 6, 1973	A	L	45-67
Dec. 11, 1974	H	W	83-69

DRAKE (1-0)

Dec. 9, 1932	H	W	40-14
--------------	---	---	-------

EASTERN KENTUCKY (1-0)

Dec. 29, 1988	N*	W	65-58
---------------	----	---	-------

*- Toledo, Ohio (Holiday Classic)

EASTERN MICHIGAN (1-1)

Dec. 19, 1993	H	W	79-64
Dec. 3, 1994	A	L	78-82

EASTERN MONTANA (5-1)

Dec. 10, 1977	H	W	96-70
Dec. 29, 1979	N*	W	84-55
Dec. 3, 1980	A	W	78-70
Dec. 14, 1981	H#	L	48-51/3OT
Dec. 18, 1982	H	W	80-51
Dec. 29, 1984	N% W		71-49

*- Richland, Wash.
#- Spokane, Wash. (Spokane Coliseum)
%- Billings, Mont. (KOA Classic)

EASTERN WASHINGTON (53-11)*

Jan. 14, 1907	H	W	16-10
Jan. 6, 1923	A	W	20-18
Jan. 4, 1924	A	W	30-21
Dec. 18, 1924	A	W	31-27
Dec. 16, 1925	A	L	27-29
Jan. 9, 1926	H	W	42-25
Jan. 6, 1927	A	L	22-26
Dec. 11, 1931	A	W	43-16
Dec. 12, 1931	A	W	49-16
Dec. 10, 1932	H	W	30-25
Dec. 15, 1933	H	W	36-24
Dec. 16, 1933	H	W	39-33
Dec. 14, 1934	H	W	40-37
Dec. 15, 1934	H	W	28-26
Dec. 21, 1935	H	W	32-22
Jan. 1, 1937	H	W	34-25
Dec. 16, 1937	A	L	31-37
Dec. 29, 1937	A	W	46-35
Dec. 13, 1938	A	W	40-28
Dec. 29, 1938	H	W	44-28
Dec. 9, 1939	A	W	52-35
Jan. 2, 1940	H	W	54-27
Dec. 19, 1940	A	L	30-37
Jan. 3, 1941	H	W	78-39
Dec. 5, 1941	A	W	52-32
Jan. 2, 1942	H	W	56-38
Dec. 4, 1942	A	W	43-40
Dec. 12, 1942	H	L	39-44
Dec. 15, 1943	H	W	40-30
Jan. 7, 1944	A	L	38-57
Dec. 12, 1944	A	L	37-57
Jan. 6, 1945	H	W	56-49/OT
Dec. 4, 1946	H	W	66-46
Dec. 27, 1946	A	W	46-35
Dec. 11, 1948	H	W	44-35
Dec. 20, 1948	A	W	46-41
Dec. 5, 1949	H	W	58-49
Dec. 27, 1949	A	L	44-67

Dec. 1, 1950	H	W	60-56
Dec. 30, 1950	A	L	34-53
Dec. 11, 1951	H	W	69-33
Dec. 18, 1951	A	W	59-50
Dec. 1, 1952	H	L	71-72/OT
Dec. 31, 1952	A	W	72-53
Dec. 1, 1953	A	W	44-43
Jan. 2, 1954	H	W	54-48
Dec. 1, 1954	H	W	71-57
Dec. 18, 1954	A	W	66-56
Dec. 28, 1956	H	W	91-61
Dec. 29, 1956	A	W	66-54
Dec. 2, 1958	H	W	64-54
Dec. 14, 1985	H	W	80-71
Nov. 27, 1987	N#	W	68-46
Nov. 26, 1988	N#	W	55-47
Dec. 11, 1989	H	W	81-42
Dec. 10, 1991	A	W	80-59
Dec. 12, 1992	H	W	83-66
Nov. 29, 1994	H	W	87-59
Nov. 26, 1995	H	W	90-58
Dec. 7, 1996	A	W	80-46
Dec. 22, 1997	N% L		82-83
Dec. 5, 1998	A	W	91-72
Nov. 9, 2007	H	W	68-41
Nov. 16, 2009	H	W	67-61

* Formerly Cheney Normal
#- Spokane, Wash. (Inland Northwest Classic)
%- Kennewick, Wash.

FAIRLEIGH DICKINSON (1-0)

Nov. 18, 2008	H	W	55-33
---------------	---	---	-------

FLORIDA A&M (1-0)

Dec. 14, 1990	N*	W	90-74
---------------	----	---	-------

*- Birmingham, Ala. (UAB Classic)

FLORIDA STATE (0-1)

Dec. 30, 1971	N*	L	61-85
---------------	----	---	-------

*- Portland, Ore. (Far West Classic)

GEORGIA (0-1)

Dec. 28, 1996	N*	L	61-64
---------------	----	---	-------

*- Honolulu, Hawaii (Rainbow Classic)

GEORGIA SOUTHERN (1-0)

Nov. 24, 2004	H	W	61-42
---------------	---	---	-------

GRAMBLING STATE (2-0)

Dec. 29, 1998	N*	W	114-68
Nov. 22, 1999	H	W	83-55

*- El Paso, Texas (Sun Bowl Classic)

HAMLIN (1-0)

Dec. 7, 1940	H	W	49-31
--------------	---	---	-------

HAWAII PACIFIC (1-0)

Dec. 6, 1989	H	W	90-65
--------------	---	---	-------

HIGH POINT (1-0)

Dec. 21, 2002	H*	W	78-71
---------------	----	---	-------

*- Spokane, Wash. (Spokane Arena)

HOUSTON (0-2)

Dec. 20, 1971	A	L	73-84
Dec. 1, 1972	H	L	60-72

HUMBOLDT STATE (1-0)

Dec. 8, 1977	H	W	64-53
--------------	---	---	-------

IDAHO STATE (5-1)

Dec. 6, 1957	A*	W	68-56
Jan. 3, 1983	H	W	100-83
Dec. 17, 1983	A	L	67-91
Nov. 21, 2006	H	W	66-60
Dec. 23, 2007	A	W	75-45
Dec. 2, 2008	H	W	60-41

*- Idaho State Invitational

ILLINOIS (2-4)

Dec. 22, 1947	A	L	35-71
Dec. 23, 1947	A	L	42-59
Dec. 20, 1950	A	L	48-71
Dec. 19, 1960	A	L	58-79
Dec. 27, 1969	N*	W	59-58
Dec. 28, 1977	N*	W	82-75

*- Portland, Ore. (Far West Classic)

ILLINOIS STATE (2-1)

Dec. 8, 1973	A	L	63-72
Jan. 3, 1976	H	W	76-71
March 20, 1995	A*	W	83-80

*- NIT

INDIANA (1-2)

Dec. 26, 1970	N*	W	83-80
Dec. 12, 1987	A#	L	56-63
Dec. 11, 1993	A#	L	64-79

*- Portland, Ore. (Far West Classic)
#- Indiana Classic

IPFW (2-0)

Dec. 1, 2003	H	W	66-46
Nov. 11, 2009	H	W	89-70

INDIANA STATE (1-0)

Dec. 11, 1987	N*	W	73-61
---------------	----	---	-------

*- Bloomington, Ind. (Indiana Classic)

IONA (0-1)

Nov. 30, 1981	N*	L	48-71
---------------	----	---	-------

*- Anchorage, Alaska (Great Alaska Shootout)

IOWA (0-1)

Dec. 30, 1963	N*	L	66-74
---------------	----	---	-------

*- Portland, Ore. (Far West Classic)

JACKSON STATE (1-0)

Dec. 21, 1990	H	W	95-80
---------------	---	---	-------

JACKSONVILLE (2-0)

Dec. 6, 1975	H	W	82-77
Dec. 11, 1976	A	W	74-67

KANSAS (0-1)

Dec. 14, 1973	A*	L	51-66
---------------	----	---	-------

*- Jayhawk Classic

KENTUCKY (0-1)

Dec. 20, 1974	A*	L	75-97
---------------	----	---	-------

*- Blue Grass Tournament

LEWIS-CLARK STATE (8-3)*

Jan. 20, 1912	H	L	19-23
Jan. 4, 1928	H	W	35-30
Jan. 5, 1928	H	L	28-42
Dec. 15, 1928	H	W	62-18
Dec. 18, 1930	H	W	66-19
Dec. 19, 1930	H	W	83-25
Nov. 28, 1938	A	W	41-17
Nov. 30, 1938	H	W	52-25
Nov. 21, 1939	A	W	58-15

Nov. 27, 1939	H	W	52-30
Dec. 4, 1943	H	L	32-38
* Formerly Lewiston State Normal			

LONG BEACH STATE (1-1)

Dec. 1, 1962	H	W	79-69
Dec. 19, 1975	N*	L	74-80
*- Dayton, Ohio (Dayton Tournament)			

LOUISIANA-LAFAYETTE (3-2)*

Dec. 16, 1975	H	W	99-65
Dec. 30, 1976	A	W	54-51
Nov. 29, 1981	N#	L	59-72
Feb. 10, 1987	A	L	60-62
Feb. 8, 1988	H	W	60-48

* Formerly Southwestern Louisiana
#- Anchorage, Alaska (Great Alaska Shootout)

LSU (2-2)

Dec. 1, 1973	H	W	80-78
Nov. 30, 1977	A	L	58-83
Dec. 27, 2008	A	L	64-52
Dec. 22, 2009	H	W	72-70/OT

LOUISIANA TECH (1-0)

Dec. 28, 1955	N*	W	60-56
*- Shreveport, La. (Louisiana Invitational)			

LOYOLA MARYMOUNT (2-1)

Dec. 21, 1950	A	W	70-52
Dec. 5, 1986	N*	L	89-96
Nov. 23, 1991	N#	W	95-84
*- Iowa City, Iowa (Hawkeye Classic)			
#- Los Angeles, Calif. (Los Angeles Classic)			

MANHATTAN (1-0)

Dec. 18, 1947	A	W	58-54
---------------	---	---	-------

MARQUETTE (1-0)

Nov. 28, 1993	N*	W	56-46
*- Bayamon, Puerto Rico (San Juan Shootout)			

MARYLAND EASTERN SHORE (1-0)

Dec. 9, 2000	H	W	80-54
--------------	---	---	-------

MEJI (JAPAN) (1-0)

Jan. 9, 1933	H	W	50-29
--------------	---	---	-------

MICHIGAN (1-2)

Dec. 30, 1965	N*	L	81-93
Dec. 28, 1971	N*	W	81-67
Dec. 29, 1996	N#	L	79-85
*- Portland Ore. (Far West Classic)			
#- Honolulu, Hawaii (Rainbow Classic)			

MICHIGAN STATE (1-3)

Dec. 16, 1939	A	L	44-52
Dec. 27, 1978	N*	L	52-98
Dec. 30, 1992	A#	L	61-77
Nov. 27, 1993	N% W		76-71
*- Portland, Ore. (Far West Classic)			
#- Spartan Classic			
%- Bayamon, Puerto Rico (San Juan Shootout)			

MINNESOTA (1-1)

Dec. 27, 1972	N*	L	35-41
March 18, 1992	H#	W	72-70
*- Portland, Ore. (Far West Classic)			
#- NIT			

MISSISSIPPI VALLEY STATE (3-0)

Nov. 24, 2007	H*	W	71-26
Nov. 15, 2008	H	W	76-25
Nov. 13, 2009	H	W	94-66
*- Spokane, Wash. (Cougar Hispanic College Fund Challenge)			

MISSOURI (1-1)

Dec. 19, 1941	N*	W	62-23
Dec. 30, 1985	N#	L	63-70

*- Seattle, Wash
#- Honolulu, Hawaii (Rainbow Classic)

MONMOUTH (1-0)

Dec. 15, 1990	N*	W	74-67
*- Birmingham, Ala. (UAB Classic)			

MONTANA (79-28)

Feb. 4, 1914	A	W	71-11
Feb. 5, 1914	A	W	43-22
Jan. 15, 1915	H	W	41-24
Jan. 16, 1915	H	W	27-22
Feb. 7, 1916	A	W	36-31
Feb. 8, 1916	A	L	24-25
Feb. 17, 1916	H	W	41-24
Feb. 15, 1917	H	W	33-22
Jan. 23, 1918	H	W	24-23
Jan. 24, 1918	H	L	21-30
March 1, 1918	A	L	20-22/OT
March 2, 1918	A	W	15-7
Jan. 23, 1920	H	W	34-30
Jan. 24, 1920	H	W	33-19
Feb. 3, 1921	H	W	28-24
Jan. 15, 1923	H	W	38-14
Jan. 16, 1923	H	W	33-13
March 1, 1923	A	W	34-11
March 2, 1923	A	W	24-14
Jan. 14, 1924	H	W	28-25
Jan. 15, 1924	H	W	24-18
Feb. 1, 1924	A	W	27-24
Feb. 2, 1924	A	L	23-25 (OT)
Jan. 17, 1925	A	W	28-17
Feb. 18, 1925	H	W	32-17
Jan. 15, 1926	H	W	28-18
Jan. 30, 1926	A	L	13-23
Jan. 15, 1927	H	W	33-18
Jan. 21, 1927	A	W	31-28
Jan. 14, 1928	A	L	16-40
Jan. 28, 1928	H	L	30-35
Jan. 12, 1929	A	W	44-23
Feb. 23, 1929	H	L	27-37
Jan. 20, 1930	A	L	24-54
Feb. 3, 1930	H	L	23-32
Jan. 1, 1932	H	W	54-25
Jan. 5, 1932	H	W	52-20
Jan. 5, 1932	A	W	60-31
Jan. 2, 1935	H	W	51-33
Jan. 3, 1936	A	W	42-28
Jan. 4, 1936	A	W	53-14
Feb. 1, 1937	H	W	44-38
Feb. 22, 1937	A	W	56-30
Feb. 7, 1938	H	W	59-37
Feb. 8, 1938	H	W	56-30
Feb. 18, 1938	A	W	53-46
Feb. 19, 1938	A	W	63-40
Jan. 23, 1939	A	W	48-41
Jan. 24, 1939	A	L	37-38
Jan. 20, 1940	H	W	52-45/OT
Jan. 22, 1940	H	W	57-47
Dec. 10, 1940	A	W	57-30
Dec. 11, 1940	A	W	41-36
Dec. 12, 1941	H	W	78-45
Dec. 13, 1941	H	W	48-47
Dec. 20, 1946	A	W	60-49
Dec. 21, 1946	A	W	44-40
Dec. 3, 1948	A	W	74-63
Dec. 4, 1948	A	W	61-56
Dec. 17, 1948	H	W	61-45

Dec. 18, 1948	H	W	65-53
Dec. 14, 1951	A	L	46-45/OT
Dec. 15, 1951	A	L	51-52
Dec. 21, 1951	H	W	68-63/OT
Dec. 22, 1951	H	W	63-49
Dec. 5, 1952	H	L	71-78
Dec. 22, 1952	A	L	52-64
Dec. 23, 1952	A	L	61-85
Dec. 4, 1953	H	W	67-55
Dec. 22, 1954	H	W	72-63
Dec. 16, 1955	A	L	54-73
Dec. 7, 1956	H	W	81-58
Dec. 14, 1956	A	L	48-66
Dec. 15, 1956	A	L	61-66
Dec. 3, 1957	H	L	62-78
Dec. 13, 1957	A	W	67-59
Dec. 14, 1957	A	L	58-68
Dec. 19, 1958	A	L	43-53
Dec. 30, 1958	H	W	66-58
Dec. 4, 1959	H	W	84-60
Feb. 10, 1960	A	W	74-70
Dec. 15, 1962	A	L	57-75
Feb. 11, 1963	H	W	74-63
Dec. 8, 1965	H	W	92-62
Dec. 11, 1965	A	W	84-78
Dec. 17, 1966	H	W	78-58
Dec. 16, 1967	A	W	81-61
Jan. 26, 1968	H	W	79-57
Dec. 7, 1968	H	W	90-57
Dec. 13, 1968	A	L	96-100
Dec. 13, 1969	H	W	106-77
Dec. 7, 1970	H	W	80-63
Dec. 14, 1970	A	W	81-69
Dec. 3, 1971	H	W	73-55
Dec. 15, 1972	A	L	49-72
Dec. 22, 1981	H	W	73-59
Dec. 10, 1982	A	L	58-61
Dec. 6, 1983	H	L	45-47
Dec. 11, 1984	A	W	54-53
Dec. 1, 1986	H	W	73-64
Dec. 13, 1995	H	W	98-87
Dec. 10, 1996	A	L	65-71
Dec. 12, 2000	H	W	67-54
Nov. 28, 2001	A	L	71-75
Dec. 10, 2002	H	W	73-61
Dec. 13, 2003	A	W	64-50
Nov. 23, 2007	H*	W	66-55

*- Spokane, Wash. (Cougar Hispanic College Fund Foundation)

MONTANA STATE (22-7)

Dec. 18, 1925	H	W	35-30
Dec. 16, 1926	H	W	38-35
Dec. 17, 1926	H	W	33-25
Jan. 11, 1928	A	L	31-58
Jan. 12, 1928	A	L	42-57
Jan. 3, 1929H	L	34-39	
Dec. 30, 1936	H	W	51-34
Dec. 12, 1939	A	W	47-32
Dec. 7, 1957	N*	L	59-68
Dec. 15, 1958	A	W	41-34
Jan. 24, 1959	H	W	61-55
Jan. 8, 1960H	W	87-73	
Feb. 26, 1960	A	W	78-68
Dec. 2, 1961	A	L	58-69
Dec. 9, 1961	H	W	62-55
Jan. 12, 1963	H	W	80-65
Feb. 9, 1963	A	L	71-73
Dec. 4, 1965	H	W	89-64
Dec. 13, 1965	A	W	85-70
Dec. 5, 1966	H	W	115-79
Dec. 20, 1973	H	L	56-61
Jan. 18, 1974	A	W	53-48
Jan. 6, 1976H	W	95-89	
Jan. 11, 1977	A	W	64-63
Dec. 10, 1980	H	W	73-59
Dec. 12, 1981	A	W	47-45
Dec. 21, 1982	H	W	96-64
Nov. 19, 2004	H	W	59-42
Dec. 13, 2008	N% W		70-51

*- Pocatello, Idaho (Idaho State Invitational)
%- Seattle, Wash. (Cougar Hardwood Classic)

MOUNT ANGEL (0-1)

Jan. 14, 1914	A	L	15-20
---------------	---	---	-------

NEBRASKA (2-6)

Dec. 12, 1966	A	L	75-100
Dec. 13, 1966	A	L	78-80
Dec. 8, 1967	H	W	93-70
Dec. 9, 1967	H	L	76-91
Dec. 22, 1984	A	W	63-58
Dec. 12, 1985	H	L	72-79
March 19, 1996	A*	L	73-82
Nov. 21, 1998	N#	L	84-95

*- NIT
#- Fairbanks, Alaska (Top of the World Classic)

NEVADA (3-1)

Dec. 22, 1970	A	W	90-68
Jan. 29, 1972	H	W	106-65
Nov. 19, 1999	A	L	55-80
Dec. 30, 2000	H	W	75-72/OT

UNLV (0-1)

Dec. 17, 1973	A	L	47-58
---------------	---	---	-------

NEW MEXICO (1-2)

Dec. 20, 1969	A*	L	76-85
Dec. 29, 1971	N#	W	60-51
March 23, 1992	A% L		71-79
*- New Mexico Invitational			
#- Portland, Ore. (Far West Classic)			
%- NIT			

NEW YORK (0-1)

Dec. 30 1942	A	L	55-66
--------------	---	---	-------

NICHOLLS STATE (1-0)**

Nov. 27, 2009	A*	W	78-69
---------------	----	---	-------

NORTH CAROLINA (0-1)

March 27, 2008	N#	L	47-68
#- Charlotte, N.C. (NCAA Tournament)			

NORTH CAROLINA A&T (1-0)

Dec. 28, 2007	H	W	67-34
---------------	---	---	-------

NORTH DAKOTA STATE (1-1)

Dec. 29, 1924	N*	L	36-45
Dec. 30, 1924	N*	W	32-22

*- Spokane Washington

NORTHERN ARIZONA (3-0)

Dec. 3, 1977	H	W	85-61
Dec. 6, 1978	H	W	88-70
Dec. 27, 1984	N*	W	63-61 (OT)
*- Billings, Mont. (KOA Classic)			

NORTHWESTERN (2-3)

NOTRE DAME (1-0)

March 22, 2008 N# W 61-41
#- Denver, Colo. (NCAA Tournament)

OHIO (1-0)

Dec. 29, 1989 N* W 72-69
*- Knoxville, Tenn. (Volunteer Classic)

OHIO STATE (3-5)

Dec. 29, 1951 N* W 62-54
Dec. 10, 1966 A L 63-73
Dec. 16, 1968 H L 74-75
Dec. 21, 1968 A L 69-84
Dec. 18, 1976 A W 67-66
Dec. 17, 1977 H L 73-79
Dec. 18, 1978 A W 74-67
Dec. 29, 1981 A L 54-63
*- Seattle, Wash.

OKLAHOMA BAPTIST (1-0)

Nov. 27, 1991 H W 95-80

OKLAHOMA CITY (2-1)

Dec. 17, 1971 N* W 76-73
Dec. 4, 1981 H L 66-73
Dec. 20, 1983 A W 71-52
*- Salt Lake City, Utah (Utah Invitational)

OKLAHOMA STATE (0-1)

Dec. 4, 2004 A L 29-81

ORAL ROBERTS (2-0)

Dec. 10, 1993 N* W 98-50
March 15, 2007 N# W 70-54
*- Bloomington, Ind. (Indiana Classic)
#- Sacramento, Calif. (NCAA Tournament)

PACIFIC (ORE.) (2-0)

Jan. 30, 1924 H W 30-18
Feb. 4, 1925 H W 44-20

PACIFIC LUTHERAN (5-0)

Dec. 11, 1947 H W 97-34
Dec. 12, 1947 H W 50-44
Nov. 27, 1976 N* W 74-68
Jan. 13, 1981 H W 92-42
Dec. 14, 1982 H W 87-78
*- Richland, Wash.

PENN (0-2)

March 6, 1980 N* L 55-62
Nov. 29, 1997 N# L 67-69
*- West Lafayette, Ind. (NCAA Tournament)
#- Caguas, Puerto Rico (San Juan Shootout)

PEPPERDINE (2-2)

Dec. 20, 1976 H* L 67-71
Dec. 20, 1977 A W 75-62
Nov. 26, 1985 A L 76-84
Dec. 13, 1986 H W 82-77
*- Spokane, Wash. (Spokane Coliseum)

PITTSBURGH (0-1)

Date Site W - L
Score
Nov. 29, 2008 N# L 57-43
#- Newark, N.J. (Legends Classic)

PITTSBURG STATE (1-0)

Dec. 2, 1993 H W 74-57

PORTLAND STATE (7-0)

Dec. 19, 1973 H W 74-70
Dec. 20, 1997 A W 77-72
Dec. 2, 1998 H W 74-71
Dec. 20, 1999 A W 68-62
Nov. 20, 2000 H W 83-55
Dec. 9, 2007 H W 72-60
Dec. 19, 2009 H W 93-69

PRAIRIE VIEW A&M (2-0)

Jan. 14, 1991 H W 131-89
Nov. 24, 2001 H W 103-55

PRINCETON (2-1)

Dec. 27, 1968 N* W 82-75
Dec. 15, 1973 N# L 60-63
Dec. 29, 1992 N% W 72-49
*- Portland, Ore. (Far West Classic)
#- Lawrence, Kan. (Jayhawk Tournament)
%- East Lansing, Mich. (Spartan Classic)

PROVIDENCE (0-1)

Dec. 29, 1973 A* L 67-82
*- Honolulu, Hawaii (Rainbow Classic)

PUERTO RICO-MAYAGUEZ (1-0)

Nov. 30, 1997 A* W 85-51
*- Caguas, Puerto Rico (Puerto Rico Shootout)

PUGET SOUND (6-0)

Dec. 27, 1935 H W 53-27
Dec. 28, 1935 H W 45-23
Dec. 6, 1946 H W 61-36
Dec. 31, 1951 A W 63-51
Nov. 26, 1977 H* W 67-65
Nov. 26, 1983 A W 74-70
*- Spokane, Wash. (Spokane Coliseum)

PURDUE (0-3)

Dec. 21, 1939 A L 26-38
Dec. 17, 1960 A L 46-74
Dec. 30, 1964 N* L 66-68
*- Portland, Ore. (Far West Classic)

RADFORD (1-0)

Nov. 12, 2006 N* W 84-67
*- Milwaukee, Wis. (John Thompson Foundation Challenge)

REGIS (1-0)

Dec. 20, 1963 A W 59-48

RHODE ISLAND (1-1)

Dec. 9, 1976 A L 65-72
Dec. 8, 1979 H W 84-63

RICE (0-1)

Nov. 23, 2003 N* L 49-64
*- Fairbanks, Alaska (Top of the World Classic)

ST. JOHN'S (0-1)

Dec. 19, 1949 A L 44-67

ST. JOSEPH'S, PA (0-1)

Dec. 26, 1973 N* L 65-72
*- Honolulu, Hawaii (Rainbow Classic)

SAINT LOUIS (0-1)

Dec. 13, 1952 A L 59-64

ST. MARTIN'S (3-1)

Dec. 1, 1979 H W 79-71
Dec. 6, 1980 H L 50-56
Dec. 7, 1982 H W 70-56
Nov. 27, 1984 H W 66-51

SAN DIEGO STATE (5-0)

Dec. 2, 1974 A W 76-67
Nov. 28, 1975 H* W 86-81
Dec. 19, 1992 A# W 73-51
Dec. 10, 2005 A% W 60-49
Dec. 21, 2006 H^ W 64-54
*- Spokane, Wash. (Spokane Coliseum)
#- Texaco Star Classic
%- San Diego Slam
^ Seattle, Wash. (Cougar Hardwood Classic)

SAN FRANCISCO (1-0)

Dec. 23, 1950 A W 53-45

SAN FRANCISCO STATE (2-0)

Dec. 10, 1975 H W 83-68
Dec. 2, 1991 H W 109-67

SAN JOSE STATE (7-2)

Dec. 21, 1970 A W 60-59
Dec. 8, 1972 H W 74-65
Dec. 8, 1984 H W 60-58/OT
Dec. 21, 1985 A L 49-64
Dec. 5, 1990 A L 69-70
Dec. 7, 1991 H W 81-57
Dec. 27, 1995 A W 90-74
Dec. 22, 1996 H* W 95-54
Nov. 23, 2002 H W 76-68
*- Spokane, Wash. (Spokane Coliseum)

SEATTLE (7-7)

Dec. 9, 1949 H W 59-39
Dec. 1, 1951 A L 58-61
Dec. 28, 1960 N* L 61-72
Feb. 6, 1961 H W 83-76
Feb. 17, 1961 A L 77-79
Jan. 12, 1962 H L 68-73
Feb. 24, 1962 A L 74-98
Dec. 28, 1963 N* L 79-81
Dec. 7, 1974 H W 80-72
Dec. 2, 1975 A W 78-58
Nov. 30, 1976 H W 76-63
Dec. 6, 1977 A L 54-55
Dec. 29, 1978 N* W 83-68
Dec. 29, 1990 H W 121-82
*- Portland, Ore. (Far West Classic)

SEATTLE PACIFIC (7-0)

Nov. 24, 1978 H* W 103-77
Nov. 28, 1980 H* W 63-58
Dec. 17, 1981 N# W 65-44
Dec. 29, 1982 A W 97-86
Dec. 1, 1983 H W 86-76
Feb. 21, 1995 H W 89-71
Nov. 26, 1996 H W 87-77
*- Spokane, Wash. (Spokane Coliseum)
#- Moses Lake, Wash.

SETON HALL (1-0)

Dec. 29, 1985 N* W 74-67
*- Honolulu, Hawaii (Rainbow Classic)

SIMON FRASER (2-0)

Dec. 15, 1979 H W 108-74
Nov. 11, 1989 H W 90-45

SOUTH FLORIDA (0-1)

Nov. 28, 1997 N* L 59-61/OT
*- Caguas, Puerto Rico (San Juan Shootout)

SOUTHERN MISSISSIPPI (0-1)*

Dec. 26, 1955 A* L 56-60
*Formerly Mississippi Southern

SOUTHERN UTAH (2-1)

Dec. 10, 1988 H W 95-73
Nov. 25, 2002 H W 72-66
Nov. 28, 2003 A L 36-55

SPOKANE UNIVERSITY (1-0)

Jan. 18, 1919 H W 54-17

SPRING HILL (0-1)

Dec. 23, 1955 A L 60-63

STEPHEN F. AUSTIN (0-1)

Dec. 2, 1988 N* L 67-70
*- Akron, Ohio (Akron Tournament)

SYRACUSE (1-1)

Dec. 27, 1968 N* W 86-68
Dec. 9, 1995 A# L 75-77
*- Portland, Ore. (Far West Classic)
#- Carrier Classic

TEMPLE (0-1)

Dec. 26, 1942 A L 39-40

TENNESSEE (0-1)

Dec. 30, 1989 A* L 82-83
*- Volunteer Classic

TEXAS (0-2)

Dec. 28, 1994 N* L 81-86
Dec. 10, 2001 A L 52-79
*- El Paso, Texas (Sun Classic)

TEXAS A&M (1-0)

Dec. 30, 1997 H* W 75-66
*- Spokane, Wash. (Spokane Coliseum)

TCU (1-1)

Nov. 30, 2002 A L 83-86
Dec. 6, 2003 H W 73-52

UTEP (2-1)*

Dec. 19, 1964 N*# W 67-63
Dec. 27, 1994 A% W 70-54
Dec. 28, 1998 A% L 66-76
*- Formerly Texas Western
#- Tempe, Ariz. (Sun Devil Classic)
%- Sun Bowl Classic

TEXAS-SAN ANTONIO (1-0)

Nov. 17, 2006 H W 67-44

TEXAS SOUTHERN (1-0)

Dec. 9, 1989 N* W 88-75
*- Moscow, Idaho (Palouse Classic)

TEXAS TECH (1-0)

March 15, 1995 N* W 94-82

TULANE (0-1)

Dec. 22, 1955	A	L	52-91
---------------	---	---	-------

UTAH STATE (1-7)

Dec. 13, 1946	N*	L	44-50
Dec. 17, 1952	A	L	65-72
Dec. 9, 1954	H#	W	69-68
Dec. 10, 1954	H	L	72-73
Dec. 9, 1955	H	L	65-68
Dec. 8, 1956	H	L	57-58
Dec. 13, 1958	A	L	57-66
Dec. 18, 1959	A	L	58-72

*- Salt Lake City, Utah

#- Spokane, Wash. (Spokane Coliseum)

VANDERBILT (0-1)

March 17, 2007	N*	L	74-78/2OT
----------------	----	---	-----------

*- Sacramento, Calif. (NCAA Tournament)

VILLANOVA (1-1)

Dec. 21, 1974	N*	L	83-92
Dec. 30, 1977	N#	W	62-56

*- Lexington, Ky. (Blue Grass Tournament)

#- Portland, Ore. (Far West Classic)

VIRGINIA (0-2)

March 19, 1983	N*	L	49-54
Nov. 22, 1998	N#	L	53-62

*- Boise, Idaho (NCAA Tournament)

#- Fairbanks, Alaska (Top of the World Classic)

VMI (1-0)

Nov. 20, 2003	N*	W	66-46
---------------	----	---	-------

*- Fairbanks, Alaska (Top of the World Classic)

WAKE FOREST (2-0)

Dec. 26, 1974	N*	W	67-61
Dec. 27, 1985	N#	W	74-71

*- Portland, Ore. (Far West Classic)

#- Honolulu, Hawaii (Rainbow Classic)

WAYNE STATE (2-0)

Dec. 18, 1939	A	W	38-35
Jan. 2, 1943	A	W	55-31

WEBER STATE (1-0)

March 17, 1983	N*	W	62-52
----------------	----	---	-------

*- Boise, Idaho (NCAA Tournament)

WEST VIRGINIA (1-0)

Dec. 28, 1966	N*	W	92-86
---------------	----	---	-------

*- Portland, Ore. (Far West Classic)

WESTERN OREGON (2-0)*

Dec. 6, 1935	H	W	51-29
Dec. 7, 1935	H	W	40-33

*Formerly OCE

WESTERN WASHINGTON (4-0)

Dec. 19, 1944	A	W	54-43
Feb. 17, 1945	H	W	69-54
Dec. 22, 1945	A	W	44-39
Feb. 4, 1946	H	W	67-49

WHITMAN (77-37)

Feb. 6, 1904	H	W	21-3
Jan. 20, 1905	A	L	12-22
Jan. 21, 1905	A	W	14-13
Feb. 17, 1905	A	W	17-11
Jan. 19, 1906	A	L	11-12/OT
Feb. 14, 1906	H	W	21-19
Feb. 16, 1906	H	W	10-8
Feb. 2, 1907	H	L	17-24
Feb. 13, 1907	A	L	13-14
Feb. 14, 1907	A	L	6-24
Jan. 24, 1908	H	W	23-16
Jan. 27, 1908	H	L	18-19
Feb. 17, 1908	A	W	12-11
Feb. 6, 1909	H	L	13-16
Feb. 17, 1909	A	W	28-17
Feb. 18, 1909	A	L	18-23
Feb. 14, 1910	A	W	36-34
March 6, 1910	H	W	34-13
March 7, 1910	H	W	33-17
Feb. 16, 1911	H	L	17-23
March 3, 1911	A	L	20-32
Feb. 13, 1914	H	W	42-9
Feb. 14, 1914	H	W	54-3
Feb. 19, 1914	A	W	33-22
Feb. 20, 1914	A	W	33-18
Feb. 21, 1914	A	W	35-24
Feb. 26, 1914	H	W	30-8
Feb. 2, 1915	H	W	44-22
Feb. 4, 1915	H	W	49-21
March 4, 1915	A	L	20-32
March 5, 1915	A	L	20-21
Feb. 21, 1916	A	W	22-20
Feb. 22, 1916	A	L	21-29
March 2, 1916	H	W	22-17
March 4, 1916	H	W	30-16
Jan. 22, 1917	A	W	45-14
Jan. 23, 1917	A	W	37-19
Feb. 23, 1917	H	W	44-19
Feb. 24, 1917	H	W	41-25
Jan. 18, 1918	H	W	22-17
Jan. 17, 1918	H	W	36-18
Feb. 22, 1918	A	L	25-27
Feb. 23, 1918	A	W	30-24
Feb. 12, 1919	H	W	34-33
Feb. 13, 1919	H	L	40-44/OT
March 11, 1919	A	L	26-36
March 12, 1919	A	L	21-29
March 8, 1920	A	L	24-40
March 9, 1920	A	L	16-35
Jan. 29, 1921	H	L	21-23
Feb. 9, 1923	A	L	26-27
Feb. 27, 1923	H	L	15-23
Jan. 10, 1924	H	W	34-16
March 1, 1924	A	W	35-21
Jan. 6, 1925	H	W	40-16
Feb. 14, 1925	A	W	28-23
Feb. 12, 1926	A	W	31-21
Feb. 27, 1926	H	L	34-41
Feb. 10, 1927	A	L	20-28
Feb. 26, 1927	H	W	35-22
Jan. 7, 1928	H	W	19-12
Jan. 26, 1928	A	L	21-42
Dec. 21, 1928	H	L	35-39
Dec. 22, 1928	H	L	29-39
Jan. 16, 1929	A	L	24-27
Jan. 17, 1929	A	L	21-39
Dec. 20, 1929	A	W	31-20
Dec. 21, 1929	A	L	17-26
Jan. 3, 1930	H	W	35-27
Dec. 20, 1930	A	W	40-28
Jan. 12, 1931	H	W	39-19
Dec. 16, 1931	A	W	52-27
Jan. 9, 1932	H	W	41-23

Dec. 14, 1932	A	W	72-20
Jan. 2, 1933	H	W	45-24
Dec. 9, 1933	A	W	37-24
Jan. 2, 1934	H	W	44-23
Dec. 18, 1934	A	L	35-36/OT
Dec. 31, 1934	H	W	39-30
Dec. 12, 1935	A	W	42-33
Jan. 6, 1936	H	W	34-32
Dec. 14, 1936	H	W	54-39
Dec. 17, 1936	A	L	36-44
Dec. 4, 1937	A	L	42-45
Dec. 11, 1937	H	L	40-45
Dec. 3, 1938	A	W	43-41
Dec. 7, 1938	H	W	72-44
Dec. 2, 1939	H	W	40-25
Dec. 7, 1939	A	W	32-30
Dec. 2, 1940	A	W	42-26
Dec. 16, 1940	H	W	45-32
Dec. 8, 1941	A	L	35-38
Dec. 10, 1941	H	W	57-41
Nov. 28, 1942	A	W	50-42
Dec. 5, 1942	H	W	67-39
Dec. 1, 1943	A	W	34-30
Dec. 2, 1943	A	L	27-41
Dec. 8, 1943	H	W	36-34
Dec. 9, 1943	H	W	33-31
Dec. 1, 1944	H	W	65-34
Dec. 2, 1944	H	W	73-46
Dec. 15, 1944	A	L	37-47
Dec. 16, 1944	A	W	54-35
Dec. 4, 1945	A	W	40-33
Dec. 5, 1945	A	W	41-34
Dec. 14, 1945	H	W	68-26
Dec. 15, 1945	H	W	53-40
Nov. 30, 1946	A	W	51-43
Dec. 5, 1946	H	W	64-35
Dec. 6, 1947	A	W	69-25
Jan. 6, 1948	H	W	71-33
Dec. 2, 1949	H	W	68-48
Dec. 5, 1950	H	W	65-35
Dec. 9, 1952	H	W	67-50

WHITWORTH (11-5)

Jan. 5, 1917	H	W	64-22
Dec. 5, 1947	H	W	78-48
Dec. 1, 1948	H	W	66-34
Dec. 3, 1949	H	W	58-44
Dec. 2, 1950	H	W	41-40/OT
Dec. 7, 1951	H	L	48-51
Feb. 12, 1952	A	W	62-57
Dec. 10, 1952	H	L	48-54
Dec. 12, 1953	H	W	53-47
Jan. 4, 1954	A	L	50-56
Dec. 11, 1954	H	W	68-62
Dec. 5, 1955	A	L	66-71
Dec. 1, 1956	H	L	60-61
Dec. 10, 1956	A	W	66-63
Dec. 10, 1957	H	W	77-45
Dec. 9, 1958	H	W	53-42

WICHITA STATE (0-1)

Dec. 15, 1960	A	L	64-83
---------------	---	---	-------

WILLAMETTE (11-3)

March 2, 1911	A	L	9-47
March 7, 1912	A	W	26-6
March 3, 1915	H	L	20-26
Jan. 31, 1917	A	W	35-18
Feb. 12, 1920	H	L	22-27
Feb. 7, 1923	A	W	33-11
Feb. 15, 1923	H	W	36-15
Feb. 28, 1924	H	W	23-18

Feb. 12, 1925	H	W	61-22
Dec. 15, 1938	H	W	51-23
Dec. 16, 1938	H	W	49-36
Dec. 1, 1939	H	W	55-34
Dec. 13, 1940	H	W	45-33
Dec. 15, 1941	H	W	42-34

WINTHROP (1-0)

March 20, 2008	N#	W	71-40
----------------	----	---	-------

#- Denver, Colo. (NCAA Tournament)

WISCONSIN (4-4)

March 29, 1941	N*	L	34-39
Dec. 29, 1960	N#	W	78-72
Nov. 27, 1982	A	W	66-64
Dec. 1, 1984	A	L	59-61
Dec. 9, 1985	H	L	68-74
Jan. 3, 1988A	L	65-80	
Dec. 4, 1989	H	W	55-52
Dec. 27, 1991	N#	W	75-51

*- Kansas City, Mo. (NCAA National Championship Game)

#- Portland, Ore. (Far West Classic)

%- Honolulu, Hawaii (Rainbow Classic)

WISCONSIN-MILWAUKEE (1-0)

Nov. 11, 2006	A*	W	74-54
---------------	----	---	-------

*- Milwaukee, Wis. (John Thompson Foundation Challenge)

WISCONSIN-OSHKOSH (1-0)

Dec. 19, 1980	N*	W	98-68
---------------	----	---	-------

*- Walla Walla, Wash.

WISCONSIN-PARKSIDE (1-0)

Dec. 3, 1979	H*	W	61-46
--------------	----	---	-------

*- Spokane, Wash. (Spokane Coliseum)

WYOMING (1-4)

Dec. 17, 1946	A	L	35-36
Dec. 18, 1946	A	L	35-45
Dec. 23, 1949	A	L	37-43
Dec. 22, 2004	A	L	47-49
Nov. 30, 2005	H	W	63-47



2009-10 STATISTICS • ALL GAMES

RECORD:	OVERALL	HOME	AWAY	NEUTRAL
ALL GAMES	16-15	10-5	3-9	3-1
CONFERENCE	6-12	4-5	2-7	0-0
NON-CONFERENCE	10-3	6-0	1-2	3-1

##	Player	GP	GS	Min	Avg	TOTAL		3-PTS		REBOUNDS										PF	FO	A	TO	Blk	Stl	Pts	Avg
						FG	FGA	Pct	3FG	FGA	Pct	FT	FTA	Pct	Off	Def	Tot	Avg									
01	Thompson, Klay	31	30	1096	35.4	200	485	.412	76	209	.364	133	166	.801	37	122	159	5.1	75	1	70	104	22	44	609	19.6	
03	Moore, Reggie	31	30	1007	32.5	106	254	.417	28	87	.322	154	194	.794	17	56	73	2.4	56	2	131	88	0	42	394	12.7	
23	Casto, DeAngelo	31	30	884	28.5	124	249	.498	0	1	.000	85	144	.590	82	134	216	7.0	76	1	16	67	67	22	333	10.7	
04	Koprivica, Nikola	31	10	781	25.2	87	180	.483	43	101	.426	59	79	.747	44	113	157	5.1	58	1	55	41	3	11	276	8.9	
00	Capers, Marcus	31	28	826	26.6	81	145	.559	0	0	.000	51	83	.614	49	77	126	4.1	84	2	43	41	22	26	213	6.9	
11	Thames, Xavier	31	4	546	17.6	54	131	.412	9	34	.265	25	39	.641	13	32	45	1.5	59	0	38	29	1	24	142	4.6	
12	Motum, Brock	19	0	128	6.7	23	41	.561	4	10	.400	5	11	.455	7	9	16	0.8	7	0	7	6	0	2	55	2.9	
31	Lodwick, Abe	28	21	328	11.7	24	61	.393	12	37	.324	11	13	.846	24	46	70	2.5	35	0	10	14	9	6	71	2.5	
14	Watson, James	29	0	205	7.1	23	46	.500	0	0	.000	7	24	.292	30	23	53	1.8	42	0	6	11	9	3	53	1.8	
30	Harthun, Michael	26	1	247	9.5	17	54	.315	2	16	.125	7	10	.700	6	18	24	0.9	16	0	11	9	1	3	43	1.7	
40	Enquist, Charlie	17	1	165	9.7	8	14	.571	0	0	.000	10	11	.909	11	25	36	2.1	22	0	4	9	3	5	26	1.5	
13	Bjornstad, Steven	11	0	28	2.5	3	5	.600	0	0	.000	1	3	.333	1	1	2	0.2	4	0	0	3	3	0	7	0.6	
20	Allen, John	13	0	43	3.3	3	11	.273	1	7	.143	0	0	.000	1	4	5	0.4	3	0	6	2	0	2	7	0.5	
02	Brown, Anthony	3	0	5	1.7	0	0	.000	0	0	.000	0	0	.000	1	1	2	0.7	0	0	0	0	0	0	0	0.0	
22	Loewen, Ben	4	0	8	2.0	0	1	.000	0	0	.000	0	0	.000	0	0	0	0.0	1	0	0	0	0	0	0	0.0	
TM	TEAM.....														48	41	89	2.9	2			7					
	Total.....	31				753	1677	.449	175	502	.349	548	777	.705	371	702	1073	34.6	540	7	397	431	140	190	2229	71.9	
	Opponents.....	31				776	1731	.448	216	608	.355	422	596	.708	340	672	1012	32.6	635	-	417	430	82	217	2190	70.6	

SCORE BY PERIODS:	1st	2nd	OT	2OT	Total	DEADBALL REBOUNDS:	OFF	DEF	TOTAL
Washington State	1006	1181	33	9	2229	Washington State	105	17	122
Opponents	969	1177	33	11	2190	Opponents	68	8	76

2009-10 STATISTICS • PAC-10 GAMES

RECORD:	OVERALL	HOME	AWAY	NEUTRAL
ALL GAMES	6-12	4-5	2-7	0-0
CONFERENCE	6-12	4-5	2-7	0-0
NON-CONFERENCE	0-0	0-0	0-0	0-0

##	Player	GP	GS	Min	Avg	TOTAL			3-PTS			REBOUNDS										PF	FO	A	TO	Blk	Stl	Pts	Avg
						FG	FGA	Pct	3FG	FGA	Pct	FT	FTA	Pct	Off	Def	Tot	Avg											
01	Thompson, Klay	18	17	632	35.1	95	266	.357	37	126	.294	62	77	.805	19	72	91	5.1	48	1	35	61	17	19	289	16.1			
03	Moore, Reggie	18	18	601	33.4	65	165	.394	17	55	.309	89	115	.774	10	31	41	2.3	39	2	62	60	0	22	236	13.1			
23	Casto, DeAngelo	18	17	535	29.7	71	144	.493	0	1	.000	49	80	.613	41	79	120	6.7	48	1	9	35	36	9	191	10.6			
04	Koprivica, Nikola	18	9	515	28.6	53	120	.442	28	71	.394	32	43	.744	30	81	111	6.2	34	1	30	24	1	8	166	9.2			
00	Capers, Marcus	18	16	497	27.6	46	81	.568	0	0	.000	23	39	.590	25	44	69	3.8	42	1	23	27	14	20	115	6.4			
11	Thames, Xavier	18	3	363	20.2	35	89	.393	5	25	.200	20	32	.625	10	17	27	1.5	33	0	21	16	1	18	95	5.3			
14	Watson, James	18	0	151	8.4	15	33	.455	0	0	.000	6	20	.300	23	13	36	2.0	30	0	4	8	7	0	36	2.0			
12	Motum, Brock	10	0	56	5.6	6	15	.400	0	2	.000	3	4	.750	1	5	6	0.6	2	0	1	2	0	1	15	1.5			
31	Lodwick, Abe	16	9	141	8.8	7	24	.292	3	15	.200	4	5	.800	12	15	27	1.7	19	0	3	2	5	1	21	1.3			
40	Enquist, Charlie	5	1	39	7.8	2	4	.500	0	0	.000	2	2	1.000	3	7	10	2.0	5	0	0	5	2	0	6	1.2			
30	Harthun, Michael	14	0	92	6.6	6	23	.261	1	9	.111	0	0	.000	3	5	8	0.6	3	0	4	3	0	1	13	0.9			
20	Allen, John	5	0	11	2.2	2	6	.333	0	2	.000	0	0	.000	0	2	2	0.4	0	0	0	1	0	0	4	0.8			
22	Loewen, Ben	1	0	1	1.0	0	0	.000	0	0	.000	0	0	.000	0	0	0	0.0	0	0	0	0	0	0	0	0.0			
02	Brown, Anthony	1	0	1	1.0	0	0	.000	0	0	.000	0	0	.000	0	0	0	0.0	0	0	0	0	0	0	0	0.0			
13	Bjornstad, Steven	5	0	15	3.0	0	0	.000	0	0	.000	0	0	.000	0	0	0	0.0	1	0	0	1	2	0	0	0.0			
TM	TEAM.....														28	23	51	2.8	1			2							
	Total.....	18				403	970	.415	91	306	.297	290	417	.695	205	394	599	33.3	305	6	192	247	85	99	1187	65.9			
	Opponents.....	18				462	985	.469	113	314	.360	250	354	.706	185	423	608	33.8	347	-	253	240	56	131	1287	71.5			

SCORE BY PERIODS:	1st	2nd	OT	2OT	Total	DEADBALL REBOUNDS:	OFF	DEF	TOTAL
Washington State	538	625	15	9	1187	Washington State	63	4	67
Opponents	571	690	15	11	1287	Opponents	42	6	48

2009-10 RESULTS

DATE	TIME	OPPONENT	W/L	SCORE	ATTEND	OVERALL	PAC-10	HIGH POINTS	HIGH REBOUNDS
11/13/09	7 p.m.	MISS. VALLEY STATE	W	94-66	9188	1-0	0-0	(20)Thompson, Klay	(9)Lodwick, Abe
11/16/09	7 p.m.	EASTERN WASHINGTON	W	67-61	5767	2-0	0-0	(24)Thompson, Klay	(6)Thompson, Klay (6)Casto, DeAngelo
11/19/09	7 p.m.	IPFW	W	89-70	5399	3-0	0-0	(37)Thompson, Klay	(5)Enquist, Charlie
11/25/09	7:30 p.m.	at Alaska Anchorage	W	87-68	5849	4-0	0-0	(25)Thompson, Klay	(7)Thompson, Klay
11/27/09	5 p.m.	vs Nicholls State	W	78-69	5657	5-0	0-0	(21)Thompson, Klay	(14)Casto, DeAngelo
11/28/09	7 p.m.	vs San Diego	W	93-56	5821	6-0	0-0	(43)Thompson, Klay	(8)Capers, Marcus
12/02/09	6 p.m.	at Gonzaga	L	69-74	6000	6-1	0-0	(15)Thompson, Klay	(10)Casto, DeAngelo
12/05/09	8:05 p.m.	at Kansas State	L	69-86	12528	6-2	0-0	(22)Thompson, Klay	(6)Casto, DeAngelo (6)Thompson, Klay
12/09/09	8 p.m.	IDAHO	W	76-64	7285	7-2	0-0	(25)Thompson, Klay	(14)Casto, DeAngelo
12/12/09	1 p.m.	AIR FORCE	W	75-68	7024	8-2	0-0	(19)Thompson, Klay	(11)Koprivica, Nikola
12/19/09	4:30 p.m.	PORTLAND STATE	W	93-69	6286	9-2	0-0	(23)Thompson, Klay (23)Koprivica, Nikola	(12)Casto, DeAngelo
12/22/09	7 p.m.	vs LSU	WOT	72-70	15341	10-2	0-0	(26)Thompson, Klay	(8)Casto, DeAngelo
12/31/09	3:30 p.m.	*OREGON	L2OT	89-91	5810	10-3	0-1	(33)Thompson, Klay	(12)Casto, DeAngelo
01/02/10	4 p.m.	*OREGON STATE	W	65-60	5967	11-3	1-1	(19)Moore, Reggie	(10)Capers, Marcus
01/08/10	6:30 p.m.	*at Arizona	W	78-76	12758	12-3	2-1	(20)Moore, Reggie	(9)Casto, DeAngelo
01/10/10	12:30 p.m.	*at Arizona State	L	46-71	6433	12-4	2-2	(9)Thompson, Klay	(8)Thompson, Klay
01/14/10	7 p.m.	*CALIFORNIA	L	88-93	8277	12-5	2-3	(25)Moore, Reggie	(8)Koprivica, Nikola
01/16/10	2 p.m.	*STANFORD	W	77-73	8148	13-5	3-3	(27)Thompson, Klay	(8)Koprivica, Nikola (8)Casto, DeAngelo
01/21/10	7:30 p.m.	*at USC	W	67-60	4422	14-5	4-3	(21)Moore, Reggie	(8)Casto, DeAngelo
01/23/10	1 p.m.	*at UCLA	L	62-74	8349	14-6	4-4	(24)Moore, Reggie	(8)Casto, DeAngelo
01/30/10	12:30 p.m.	*at Washington	L	64-92	10000	14-7	4-5	(15)Thames, Xavier	(11)Koprivica, Nikola
02/04/10	7 p.m.	*ARIZONA STATE	L	70-81	7360	14-8	4-6	(20)Thompson, Klay	(8)Capers, Marcus
02/06/10	5:30 p.m.	*ARIZONA	W	78-60	8135	15-8	5-6	(19)Casto, DeAngelo	(10)Casto, DeAngelo
02/11/10	7 p.m.	*at Stanford	L	58-60	6547	15-9	5-7	(19)Thompson, Klay	(10)Casto, DeAngelo
02/13/10	1 p.m.	*at California	L	70-86	9536	15-10	5-8	(28)Thompson, Klay	(7)Thompson, Klay
02/18/10	5:30 p.m.	*UCLA	L	51-71	6566	15-11	5-9	(11)Moore, Reggie	(5)Thompson, Klay
02/20/10	2 p.m.	*USC	W	51-47	6967	16-11	6-9	(12)Moore, Reggie	(7)Koprivica, Nikola (7)Casto, DeAngelo
02/27/10	7 p.m.	*WASHINGTON	L	52-59	11671	16-12	6-10	(19)Casto, DeAngelo	(8)Koprivica, Nikola
03/04/10	7:06 p.m.	*at Oregon State	L	55-59	6507	16-13	6-11	(18)Thompson, Klay	(8)Thompson, Klay
03/06/10	5:07 p.m.	*at Oregon	L	66-74	8761	16-14	6-12	(22)Thompson, Klay	(10)Casto, DeAngelo
03/10/10	8:10 p.m.	vs Oregon	LOT	80-82	6090	16-15	6-12	(20)Thompson, Klay	(9)Casto, DeAngelo

* - Conference game

ATTENDANCE SUMMARY

	GAMES	TOTALS	AVG/GAME
HOME	15	109850	7323
AWAY	12	97690	8141
NEUTRAL	4	32909	8227
TOTAL	31	240449	7756

2009-10 PACIFIC-10 FINAL STANDINGS

	CONFERENCE					OVERALL					
	W	L	PCT	HOME	AWAY	W	L	PCT	HOME	AWAY	NEUT
California (NCAA)	13	5	.722	8-1	5-4	24	11	.686	15-1	6-6	3-4
Arizona State (NIT)	12	6	.667	7-2	5-4	22	11	.667	16-4	5-5	1-2
Washington # (NCAA)	11	7	.611	7-2	4-5	26	10	.722	17-2	4-6	5-2
Arizona	10	8	.556	6-3	4-5	16	15	.516	11-5	4-7	1-3
USC	8	10	.444	6-3	2-7	16	14	.533	11-5	2-9	3-0
Oregon State (CBI)	8	10	.444	5-4	3-6	14	18	.438	9-7	4-9	1-2
UCLA	8	10	.444	5-4	3-6	14	18	.438	10-6	3-7	1-5
Oregon	7	11	.389	3-6	4-5	16	16	.500	11-8	4-7	1-1
Stanford	7	11	.389	5-4	2-7	14	18	.438	10-6	2-10	2-2
Washington State	6	12	.333	4-5	2-7	16	15	.516	10-5	3-9	3-0

- Pacific Life Pac-10 Tournament Champion

PACIFIC-10 HONORS

2009-10 ALL-PAC-10 TEAMS

FIRST TEAM

Name	School	Pos	Yr	Ht	Wt	Hometown
Ty Abbott	ASU	G	Jr.	6-3	207	Phoenix, Ariz.
Patrick Christopher	CAL	G	Sr.	6-5	215	Compton, Calif.
Landry Fields	STAN	G/F	Sr.	6-7	200	Long Beach, Calif.
Quincy Pondexter	WASH	F	Sr.	6-6	215	Fresno, Calif.
Jerome Randle	CAL	G	Sr.	5-10	160	Chicago, Ill.
Michael Roll	UCLA	G	Sr.	6-5	200	Aliso Viejo, Calif.
Isaiah Thomas	WASH	G	So.	5-8	180	Tacoma, Wash.
Klay Thompson	WSU	G	So.	6-6	200	Ladera Ranch, Calif.
Derrick Williams	ARIZ	F	Fr.	6-8	235	La Mirada, Calif.
Nic Wise	ARIZ	G	Sr.	5-10	180	Houston, Texas

SECOND TEAM

Name	School	Pos	Yr	Ht	Wt	Hometown
Jamal Boykin	CAL	F	Sr.	6-8	230	Los Angeles, Calif.
Jeremy Green	STAN	G	So.	6-4	190	Austin, Texas
Calvin Haynes	OSU	G	Jr.	6-2	185	Reseda, Calif.
Theo Robertson	CAL	F	Sr.	6-6	225	Pittsburg, Calif.
Nikola Vucevic	ARIZ	F	So.	6-10	220	Bar, Montenegro

HONORABLE MENTION (receiving at least three votes): **DeAngelo Casto** (WSU, So., F), Derek Glasser (ASU, Sr., G), Dwight Lewis (USC, Sr., G), Roeland Schaftenaar (OSU, Sr., F/C), Seth Tarver (OSU, Sr., G/F).

2009-10 PAC-10 ALL-FRESHMAN TEAM

Name	School	Pos	Ht	Wt	Hometown
Tyler Honeycutt	UCLA	F	6-9	180	Los Angeles, Calif.
Trent Lockett	ASU	G	6-4	211	Austin, Texas
Reggie Moore	WSU	G	6-2	178	Seattle, Wash.
Reeves Nelson	UCLA	F	6-8	225	Modesto, Calif.
Derrick Williams	ARIZ	F	6-8	235	La Mirada, Calif.

HONORABLE MENTION (receiving at least three votes): EJ Singler (ORE, G/F).

2009-10 PAC-10 ALL-DEFENSIVE TEAM

Name	School	Pos	Yr.	Ht	Wt	Hometown (Last School)
DeAngelo Casto	WSU	F	So.	6-8	231	Spokane, Wash. (Ferros HS)
Jorge Gutierrez (Nev.)	CAL	G	So.	6-3	185	Chihuahua, Mexico (Findlay College Prep)
Justin Holliday	WASH	F	Jr.	6-6	180	Chatsworth, Calif. (Campbell Hall HS)
Venoy Overton	WASH	G	Jr.	5-11	185	Seattle, Wash. (Franklin HS)
Seth Tarver	OSU	G/F	Sr.	6-5	205	Portland, Ore. (Jesuit HS)

HONORABLE MENTION (receiving at least three votes): Eric Boateng (ASU, Sr., C), Patrick Christopher (CAL, Sr., G), Marcus Johnson (USC, Sr., F), Nikola Vucevic (USC, So., F).

PAC-10 PLAYER OF THE YEAR

Jerome Randle, California

PAC-10 FRESHMAN OF THE YEAR

Derrick Williams, Arizona

PAC-10 DEFENSIVE PLAYER OF THE YEAR

Seth Tarver, Oregon State

PAC-10 MOST IMPROVED PLAYER OF THE YEAR

Nikola Vucevic, USC

PAC-10 COACH OF THE YEAR

Herb Sendek, Arizona State

U.S. BANK PAC-10 PLAYER OF THE WEEK:

Nov. 16 - Quincy Pondexter, WASH

Nov. 23 - Klay Thompson, WSU**Nov. 30 - Klay Thompson, WSU**

Dec. 7 - Quincy Pondexter, WASH

Dec. 14 - Patrick Christopher, CAL

Dec. 21 - Alex Stepheson, USC

Dec. 28 - Mike Gerrity, USC

Jan. 4 - Michael Dunnigan, ORE

Jan. 11 - Ty Abbott, ASU

Jan. 18 - Quincy Pondexter, WASH

Jan. 25 - Landry Fields, STAN

Feb. 1 - Nic Wise, ARIZ

Feb. 8 - Quincy Pondexter, WASH

Feb. 15 - Jerome Randle, CAL

Feb. 22 - Landry Fields, STAN

Mar. 1 - Jamal Boykin, CAL

Mar. 8 - Quincy Pondexter, WASH

CONFERENCE BREAKDOWN

PAC-10 VS. THE NATION IN 2009-10

America East	0-1
Atlantic Coast	2-3
Atlantic Sun	4-1
Atlantic 10	1-0
Big East	2-4
Big Sky	9-2
Big South	0-0
Big Ten	0-3
Big 12	4-13
Big West	9-2
Colonial	1-0
Conference USA	1-0
Horizon	2-2
Ivy	1-0
Metro Atlantic	0-0
Mid-American	1-0
Mid-Continent	0-0
Mid-Eastern	4-0
Missouri Valley	0-0
Mountain West	7-5
North Atlantic	0-0
Northeast	1-0
Ohio Valley	1-0
Patriot	0-0
Southeastern	3-3
Southern	0-0
Southland	1-1
Southwestern	6-0
Summit	3-1
Sun Belt	0-0
West Coast	6-6
Western Athletic	5-0
Independent	6-1
Non-Division I	1-0
Total - Division I	79-48
Total - All	(.625) 80-48

CONFERENCE POWER RATINGS

Sagarin (Final)

1. Big 12	84.28
2. Atlantic Coast	83.90
3. Big East	82.29
4. Big Ten	81.62
5. Southeastern	80.86
6. Pac-10	77.84

RPI Report (Final)

1. Atlantic Coast	.5813
2. Big Ten	.5769
3. Big 12	.5736
4. Big East	.5699
5. Pac-10	.5675
6. Southeastern	.5506

	Sagarin	RPI
ARIZ	90	100
ASU	62	70
CAL	25	22
ORE	119	141
OSU	153	187
STAN	116	160
UCLA	122	139
USC	85	116
WASH	31	34
WSU	121	170

PACIFIC LIFE PAC-10 TOURNAMENT RESULTS

WED., MARCH 10 - SESSION 1 (ATTENDANCE: 6,090)

Oregon 82, Washington State 80 (ot)

ORE: Porter 32 pts, Williams 11 pts/6 reb, Singler 11 pts/5 reb

WSU: Thompson 20 pts/6-9 3FG, Capers 16 pts/6 reb, Motum 14 pts/4 reb

THUR., MARCH 11 - SESSION 2 (ATTENDANCE: 12,125)

UCLA 75, Arizona 69

UCLA: Nelson 19 pts/10 reb, Dragovic 18 pts/5 reb, Roll 18 pts/3 reb

ARIZ: Wise 16 pts/3 reb, Williams 14 pts/8 reb, Fogg 10 pts

California 90, Oregon 74

CAL: Randle 22 pts/4-5 3FG, Christopher 21 pts/5 reb/5 ast, Boykin 15 pts

ORE: Porter 26 pts/5 ast, Longmire 16 pts/7 reb, Armstead 10 pts

THUR., MARCH 11 - SESSION 3 (ATTENDANCE: 12,255)

Stanford 70, Arizona State 61

STAN: Green 18 pts/6 reb, Fields 17 pts/5 reb, Igbinosa 12 pts

ASU: Kuksiks 15 pts/5 reb, Glasser 14 pts/ 6 reb, Boateng 13 pts, 15 reb

Washington 59, Oregon State 52

WASH: Thomas 15 pts, Bryan-Amaning 10 pts/4 reb, Turner 10 pts

OSU: Schaftenaar 17 pts/9 reb, Cunningham 15 pts/5 reb

FRI., MARCH 12 - SESSION 4 (ATTENDANCE: 15,971)

California 85, UCLA 72

CAL: Randle 24 pts/6 ast, Robertson 20 pts, Christopher 16 pts/6 reb

UCLA: Roll 27 pts/5 reb/4 ast, Anderson 15 pts/4 reb/4 ast

Washington 79, Stanford 64

WASH: Pondexter 19 pts/7 reb, Thomas 17 pts/4 reb, Holiday 11 pts/7 reb

STAN: Fields 20 pts/14 reb, Igbinosa 11 pts, Green 7 pts/5 reb

SAT., MARCH 13 - CHAMPIONSHIP SESSION 5 (ATTENDANCE: 15,851)

Washington 79, California 75

WASH: Pondexter 18 pts/3 reb, Thomas 16 pts, Overton 10 pts/5 reb

CAL: Robertson 25 pts/5 reb, Boykin 20 pts/14 reb, Randle 12 pts

PACIFIC LIFE ALL-TOURNAMENT TEAM

Jamal Boykin, California

Quincy Pondexter, Washington

Jerome Randle, California

Theo Robertson, California

Miichael Roll, UCLA

PACIFIC LIFE PAC-10 TOURNAMENT MOST OUTSTANDING PLAYER

Isaiah Thomas, Washington

PAC-10 ACADEMIC HONORS

FIRST TEAM	School	Year	GPA	Major
Mustafa Abdul-Hamid	UCLA	Jr.	3.81	Global Studies
Landry Fields	STAN	Sr.	3.03	Communication
Nikola Koprivica	WSU	Sr.	3.32	International Studies
Roeland Schaftenaar	OSU	Sr.	3.17	Business
Drew Shiller	STAN	Sr.	3.14	Communication

SECOND TEAM	School	Year	GPA	Major
Jorge Gutierrez	CAL	So.	3.09	Undeclared
Malcolm Lee	UCLA	So.	3.13	Undeclared
Abe Lodwick	WSU	So.	3.26	Communication
Garrett Sim	ORE	So.	3.08	Undeclared
Jack Trotter	STAN	So.	3.31	Undeclared

TOYO TIRES PAC-10 SCHOLAR-ATHLETE OF THE YEAR

Landry Fields, Stanford

NCAA TOURNAMENT RECORDS

POINTS**Individual Career**

1. 76, Derrick Low (five games)
2. 55, Aron Baynes (five games)
3. 54, Kyle Weaver (five games)

Individual Single Game

1. 26, Paul Lindemann vs. Creighton, March 21, 1941
2. 21, Kirk Gebert vs. Wisconsin, March 29, 1941
- 21, Derrick Low vs. Vanderbilt, March 17, 2007 (2OT)

Team Single Game

1. 78, vs. Vanderbilt, March 17, 2007 (2OT)
2. 71, vs. Winthrop, March 20, 2008
3. 70, vs. Oral Roberts, March 15, 2007

FIELD GOALS**Individual Career**

1. 29, Derrick Low (five games)
2. 23, Aron Baynes (five games)
3. 22, Robbie Cowgill (five games)

Individual Single Game

1. 12, Paul Lindemann vs. Creighton, March 21, 1941
2. 10, Kirk Gebert vs. Wisconsin, March 29, 1941
3. 9, Aron Baynes vs. Winthrop, March 20, 2008

Team Single Game

1. 29, vs. Winthrop, March 20, 2008
2. 27, vs. Oral Roberts, March 15, 2007
- 27, vs. Vanderbilt, March 17, 2007 (2OT)

FIELD GOAL ATTEMPTS**Individual Career**

1. 64, Derrick Low (five games)
2. 47, Kyle Weaver (five games)
3. 41, Robbie Cowgill (five games)

Individual Single Game

1. 16, Derrick Low vs. Vanderbilt, March 17, 2007 (2OT)
- 16, Derrick Low vs. North Carolina, March 27, 2008
- 15, Don Collins vs. Penn., March 6, 1980.
- 15, Derrick Low vs. Notre Dame, March 22, 2008

Team Single Game

1. 60, vs. Vanderbilt, March 17, 2007 (2OT)
- 57, vs. Oral Roberts, March 15, 2007
- 57, vs. North Carolina, March 27, 2008

3-POINT FIELD GOALS**Individual Career**

1. 12, Derrick Low (five games)
2. 4, Daven Harmeling (five games)
- 4, Taylor Rochestie (five games)

Individual Single Game

1. 3, Daven Harmeling vs. Vanderbilt, March 17, 2007 (2OT)
- 3, Derrick Low vs. Vanderbilt, March 17, 2007 (2OT)
- 3, Derrick Low vs. Winthrop, March 20, 2008

Team Single Game

1. 7, vs. Vanderbilt, March 17, 2007 (2OT)
2. 5, vs. Oral Roberts, March 15, 2007
3. 4, vs. Winthrop, March 20, 2008
- 4, vs. Notre Dame, March 22, 2008

3-POINT FIELD GOAL ATTEMPTS**Individual Career**

1. 38, Derrick Low (five games)
2. 16, Taylor Rochestie (five games)
3. 12, Daven Harmeling (five games)

Individual Single Game

1. 9, Derrick Low vs. Vanderbilt, March 17, 2007 (2OT)
- 9, Derrick Low vs. Notre Dame, March 22, 2008
- 9, Derrick Low vs. North Carolina, March 27, 2008

Team Single Game

1. 19, vs. Vanderbilt, March 17, 2007 (2OT)
2. 17, vs. Notre Dame, March 22, 2008
3. 16 vs. North Carolina, March 27, 2008

FREE THROWS**Individual Career**

1. 14, Kyle Weaver (five games)
2. 11, Paul Lindemann (three games)
3. 9, Aron Baynes (five games)

Individual Single Game

1. 8, Ivory Clark vs. Oral Roberts, March 15, 2007
2. 6, Tony Harris vs. Boston College, March 18, 1994
- 6, Craig Ehlo vs. Weber State, March 17, 1983
- 6, Paul Lindemann vs. Arkansas, March 21, 1941

Team Single Game

1. 20, vs. Weber State, March 17, 1983
2. 17, vs. Boston College, March 18, 1994
3. 13, vs. Vanderbilt, March 17, 2007 (2OT)

FREE THROW ATTEMPTS**Individual Career**

1. 23, Kyle Weaver (five games)
2. 19, Paul Lindemann (three games)
3. 17, Aron Baynes (five games)

Individual Single Game

1. 9, Paul Lindemann vs. Arkansas, March 21, 1941
2. 8, Tony Harris vs. Boston College, March 18, 1994
- 8, Ivory Clark vs. Oral Roberts, March 15, 2007

Team Single Game

1. 23, vs. Weber State, March 17, 1983
2. 21, vs. Pennsylvania, March 6, 1980
3. 20, vs. Boston College, March 18, 1994

REBOUNDS**Individual Career**

1. 37, Kyle Weaver (five games)
2. 34, Aron Baynes (five games)
3. 30, Robbie Cowgill (five games)

Individual Single Game

1. 12, Steve Harriel vs. Weber State, March 17, 1983
2. 11, Aron Baynes vs. Notre Dame, March 22, 2008
3. 9, Kyle Weaver vs. Notre Dame, March 22, 2008

Team Single Game

1. 40, vs. Winthrop, March 20, 2008
2. 38, vs. Weber State, March 17, 1983
3. 37, vs. Notre Dame, March 22, 2008

ASSISTS**Individual Career**

1. 26, Taylor Rochestie (five games)
2. 21, Kyle Weaver (five games)
3. 13, Derrick Low (five games)

Individual Single Game

1. 10, Taylor Rochestie vs. Winthrop, March 20, 2008
2. 8, Kyle Weaver vs. Vanderbilt, March 17, 2007 (2OT)
3. 7, Taylor Rochestie vs. Notre Dame, March 22, 2008

Team Single Game

1. 20, vs. Winthrop, March 20, 2008
2. 16, vs. Vanderbilt, March 17, 2007 (2OT)
3. 14, vs. Virginia, March 19, 1983
- 14, vs. Notre Dame, March 22, 2008

BLOCKS**Individual Career**

1. 7, Ivory Clark (two games)
2. 5, Kyle Weaver (five games)
3. 4, Robbie Cowgill (five games)

Individual Single Game

1. 5, Ivory Clark vs. Oral Roberts, March 15, 2007
- 3, Kyle Weaver vs. North Carolina, March 27, 2008
3. 2, Fred Ferguson vs. Boston College, March 18, 1994
- 2, Tony Harris vs. Boston College, March 18, 1994
- 2, Robbie Cowgill vs. Oral Roberts, March 15, 2007

Team Single Game

1. 8, vs. Oral Roberts, March 15, 2007
2. 5, vs. Boston College, March 18, 1994
- 5, vs. North Carolina, March 27, 2008

STEALS**Individual Career**

1. 10, Kyle Weaver (five games)
2. 7, Derrick Low (five games)
3. 6, Taylor Rochestie (five games)

Individual Single Game

1. 4, Steve Harriel vs. Virginia, March 19, 1983
- 4, Kyle Weaver vs. Vanderbilt, March 17, 2007 (2OT)
3. 3, Isaac Fonataine vs. Boston College, March 18, 1994
- 3, Derrick Low vs. Notre Dame, March 22, 2008
- 3, Kyle Weaver vs. Notre Dame, March 22, 2008

Team Single Game

1. 10, vs. Vanderbilt, March 17, 2007 (2OT)
2. 8, vs. Boston College, March 18, 1994
- 8, vs. Notre Dame, March 22, 2008

NCAA TOTALS

Year	W	L	PCT
1940-41	2	1	.667
1979-80	0	1	.000
1982-83	1	1	.500
1993-94	0	1	.000
2006-07	1	1	.500
2007-08	2	1	.667
Totals	6	6	.500

NCAA RESULTS

1941 (March 21) - NCAA First Round (at Kansas City, Mo.)
Washington State 48, Creighton 39

1941 (March 22) - NCAA Semifinal (at Kansas City, Mo.)
Washington State 64, Arkansas 53

1941 (March 29) - NCAA Championship (at Kansas City, Mo.)
Wisconsin 39, Washington State 34

1980 (March 6) - NCAA First Round (at West Lafayette, Ind.)
No. 12 Penn 62, No. 5 Washington State 55

1983 (March 17) - NCAA First Round (at Boise, Idaho)
No. 8 Washington State 62, No. 9 Weber State 52

1983 (March 19) - NCAA Second Round (at Boise, Idaho)
No. 1 Virginia 54, No. 8 Washington State 49

1994 (March 18) - NCAA First Round (at Landover, Md.)
No. 9 Boston College 67, No. 8 Washington State 64

2007 (March 15) - NCAA First Round (at Sacramento, Calif.)
No. 3 Washington State 70, No. 14 Oral Roberts 54

2007 (March 17) - NCAA Second Round (at Sacramento, Calif.)
No. 6 Vanderbilt 78, No. 3 Washington State 74 (2OT)

2008 (March 20) - NCAA First Round (at Denver, Colo.)
No. 4 Washington State 71, No. 13 Winthrop 40

2008 (March 22) - NCAA Second Round (at Denver, Colo.)
No. 4 Washington State 61, No. 5 Notre Dame 41

2008 (March 27) - NCAA Regional Semifinal (at Charlotte, N.C.)
No. 1 North Carolina 68, No. 4 Washington State 47

NCAA BOX SCORES

WASHINGTON STATE vs. CREIGHTON

March 21, 1941 at Kansas City, Mo. (Municipal Auditorium)
WASHINGTON STATE 48, CREIGHTON 39
WASHINGTON STATE (25-5)
 Lindeman 12-XX 2-6 26; Butts 4-X 1-2 9; Gebert 2-X 0-1 4;
 Sundquist 2-X 0-3 4; Gentry 1-X 1-2 3; Zimmerman 1-X 0-0 2. Totals
 22-XX 4-14 48.
CREIGHTON (16-6)
 Nolan 5-X 4-5 14; Beisser 4-X 0-0 8; Fleming 3-X 1-2 7; Jaquay 3-X
 1-2 7; Thynne 1-X 1-1 3. Totals 16-XX 7-12 39.
 Washington State 25 23 48
 Creighton 14 25 39
 Fouled out--Washington State-None, Creighton-None
 1941 Division I Men's Basketball Championship First Round

WASHINGTON STATE vs. ARKANSAS

March 22, 1941 at Kansas City, Mo. (Municipal Auditorium)
WASHINGTON STATE 64, ARKANSAS 53
WASHINGTON STATE (26-5)
 Lindeman 4-X 6-9 14; Gebert 5-X 2-2 12; Butts 5-X 1-1 11; Gentry
 4-X 1-2 9; Gilberg 3-X 0-3 6; Sundquist 2-X 2-2 6; Hooper 2-X 0-0
 4; Hunt 1-X 0-0 2. Totals 26-XX 12-19 64.
ARKANSAS (19-2)
 Adams, J. 10-XX 2-5 22; Pitts 5-X 2-4 12; Adams, O. 2-X 2-2 6;
 Carpenter 2-X 1-3 5; Freiburger 1-X 3-5 5; Hickey 1-X 1-2 3. Totals
 21-XX 11-23 53.
 Washington State 37 27 64
 Arkansas 25 28 53
 Fouled out--Washington State-None, Arkansas-None. Technical
 fouls--Washington State-None, Arkansas-Carpenter.
 1941 Division I Men's Basketball Championship Semifinal

WISCONSIN vs. WASHINGTON STATE

March 29, 1941 at Kansas City, Mo. (Municipal Auditorium)
WISCONSIN 39, WASHINGTON STATE 34
WISCONSIN (17-3)
 Englund 5-X 3-4 13; Kotz 5-X 2-3 12; Epperson 2-X 0-0 4; Rehm
 2-X 0-1 4; Alwin 1-X 0-0 2; O-X 2-2 1; Timmerman 1-X 0-0 2. Totals
 16-XX 7-10 39.
WASHINGTON STATE (26-6)
 Gebert 10-XX 1-2 21; Sundquist 2-X 0-1 4; Butts 1-X 1-1 3;
 Lindeman 0-X 3-4 3; Gilberg 1-X 0-2 2; Gentry 0-X 1-2 1. Totals
 14-XX 6-12 34.
 Washington State 17 17 34
 Wisconsin 21 18 39
 Fouled out--Wisconsin-None, Washington State-None. A-7,219.
 1941 Division I Men's Basketball Championship

PENNSYLVANIA vs. WASHINGTON STATE

March 6, 1980 at W. Lafayette, Ind. (MacKay Arena)
PENNSYLVANIA 62, WASHINGTON STATE 55
No. 12 PENNSYLVANIA (16-10)
 Brown, Michael 5-7 4-6 14; Salters, James 5-10 3-3 13; Little, Paul
 2-7 7-8 11; Reynolds, A. 4-8 0-0 8; Noon, George 2-4 2-4 6; Hall,
 Kenneth 2-4 2-2 6; Leifsen, Tom 0-1 2-4 2; Ross, Vincent 1-3 0-0 2;
 Rawlings, Avery 0-0 0-0 0. Totals 21-44 20-27 62.
No. 5 WASHINGTON STATE (22-5)
 Collins, Don 9-15 2-2 20; Kelly, Terry 5-14 3-4 13; Preston, John 3-4
 4-6 10; Rison, Bryan 3-6 2-4 8; Huntley, Clyde 1-3 0-0 2; House,
 Stuart 1-2 0-4 2; Haskins, Aaron 0-0 0-0 0; Hill, Angelo 0-0 0-1 0;
 Heyers, Brad 0-1 0-0 0; Berg, Reedy 0-0 0-0 0. Totals 22-45 11-21
 55.
 Pennsylvania 27 35 62
 Washington State 27 28 55
 Fouled out--Pennsylvania-None, Washington State-Collins, Don.
 Rebounds--Pennsylvania 30 (Little, Paul 6), Washington State 19
 (Collins, Don 6). Assists--Pennsylvania 12 (Salters, James 3; Hall,
 Kenneth 3; Leifsen, Tom 3), Washington State 12 (Rison, Bryan 5).
 Total fouls--Pennsylvania 19, Washington State 21. Technical fouls--
 Pennsylvania-None, Washington State-None. A-12632
 1980 Division I Men's Basketball Championship First Round

WEBER STATE vs. WASHINGTON STATE

March 17, 1983 at Boise, Idaho (BSU Pavilion)
WASHINGTON STATE 62, WEBER STATE 52
No. 9 WEBER STATE (23-7)
 Edwards, Royal 9-12 0-0 18; Heywood, Tom 4-9 2-2 10; Jones, Greg
 4-11 0-0 8; Woster, Randy 3-8 2-4 8; Eilertson, Doug 1-5 1-2 3;
 Weber, Dave 1-1 0-0 2; Price, John 0-6 2-3 2; Hafterson, Matt 0-0
 0-0 0; Escandon, Richard 0-1 0-0 0; McDaniel, Darryle 0-0 0-0 0;
 Baum, Dale 0-0 0-0 0; Larry, Thomas 0-0 0-0 0. Totals 22-53 7-11
 51.
No. 8 WASHINGTON STATE (22-5)
 Ehlo, Craig 6-10 6-7 18; Pollard, Bryan 4-7 5-6 13; Haskins, Aaron
 5-7 3-4 13; Harriel, Steve 4-13 0-0 8; Morrison, Keith 1-1 2-2 4;
 Brown, Ricky 0-3 4-4 4; Winkler, Chris 1-6 0-0 2; Monson, Chris 0-0
 0-0 0; Jennings, Otis 0-0 0-0 0; Rubin, Don 0-0 0-0 0; Rhymes, Billy
 Joe 0-0 0-0 0; Wurm, Mike 0-0 0-0 0. Totals 21-47 20-23 62.
 Weber State 24 28 52
 Washington State 32 30 62
 Fouled out--Weber State-Woster, Randy, Washington State-None.
 Rebounds--Weber State 21 (Edwards, Royal 6), Washington State
 38 (Harriel, Steve 12). Assists--Weber State 11 (Price, John 5),
 Washington State 12 (Ehlo, Craig 4; Harriel, Steve 4). Total fouls--
 Weber State 21, Washington State 19. Technical fouls--Weber
 State-None, Washington State-TEAM.
 1983 Division I Men's Basketball Championship First Round

WASHINGTON STATE vs. VIRGINIA

March 19, 1983 at Boise, Idaho (BSU Pavilion)
VIRGINIA 54, WASHINGTON STATE 49
No. 8 WASHINGTON STATE (22-6)
 Haskins, Aaron 5-10 4-5 14; Ehlo, Craig 5-10 2-4 12; Brown, Ricky
 3-10 3-4 9; Harriel, Steve 2-6 0-1 4; Winkler, Chris 2-4 0-0 4;
 Pollard, Bryan 2-5 0-0 4; Monson, Chris 1-1 0-0 2; Wurm, Mike
 0-0 0-0 0; Morrison, Keith 0-0 0-0 0; Rubin, Don 0-0 0-0 0. Totals
 20-46 9-14 49.
No. 1 VIRGINIA (27-3)
 Sampson, Ralph 6-8 3-7 15; Wilson, Othell 4-11 6-10 14; Miller, Jim
 3-4 1-2 7; Robinson, Craig 3-9 1-3 7; Carlisle, Rick 1-3 4-4 6; Stokes,
 Ricky 2-3 1-1 5; Merrifield, Dan 0-0 0-0 0; Idelin, Kenton 0-0 0-0 0.
 Totals 19-38 16-27 54.
 Washington State 25 24 49
 Virginia 30 24 54
 Fouled out--Washington State-Harriel, Steve; Winkler, Chris,
 Virginia-None. Rebounds--Washington State 36 (Haskins, Aaron
 9), Virginia 24 (Sampson, Ralph 12). Assists--Washington State 13
 (Ehlo, Craig 5), Virginia 22 (Carlisle, Rick 5; Wilson, Othell 5;
 Stokes, Ricky 5). Total fouls--Washington State 25, Virginia 19. Technical
 fouls--Washington
 State-None, Virginia-TEAM. A-12177
 1983 Division I Men's Basketball Championship Second Round

BOSTON COLLEGE vs. WASHINGTON STATE

March 18, 1994 at Landover, Md.
BOSTON COLLEGE 67, WASHINGTON STATE 64
No. 9 BOSTON COLLEGE (21-10)
 Curley, Bill 8-15 9-12 25; Eiseley, Howard 6-13 1-2 17; Abram, Gerrod
 2-7 2-2 8; Abrams, Danya 3-7 1-6 7; Huckaby, Malcolm 2-7 1-2 6;
 Hrobowski, Kevin 1-3 2-2 4; Molinsky, Marc 0-0 0-0 0. Totals 22-52
 16-26 67.
No. 8 WASHINGTON STATE (20-11)
 Fontaine, Isaac 6-9 3-4 17; Harris, Tony 3-11 6-8 13; Erdmann,
 Nathan 4-8 4-4 12; Ferguson, Fred 4-5 0-0 8; Hendrickson, Mark
 2-8 2-2 6; Ellison, Dominic 1-2 2-2 4; Mack, Tavares 1-2 0-0 2; Vik,
 David 1-1 0-0 2; Hill, Eddie 0-3 0-0 0. Totals 22-49 17-20 64.
 Boston College 28 39 67
 Washington State 38 26 64
 3-point goals--Boston College 7-19 (Howard, Eiseley 4-11; Abram,
 Gerrod 2-6; Huckaby, Malcolm 1-2), Washington State 3-8
 (Fontaine, Isaac 2-2; Harris, Tony 1-2; Hendrickson, Mark 0-1; Hill,
 Eddie 0-1; Erdmann, Nathan 0-2). Fouled out--Boston College-
 None, Washington State-Mack, Tavares. Rebounds--Boston College
 37 (Curley, Bill 10), Washington State 28 (Hendrickson, Mark 8).
 Assists--Boston College 8 (Huckaby, Malcolm 3), Washington State
 4 (Harris, Tony 3). Total fouls--Boston College 17, Washington State
 23. Technical fouls--Boston College-None, Washington State-None.
 1994 Division I Men's Basketball Championship First Round

ORAL ROBERTS vs. WASHINGTON STATE

March 15, 2007 at Sacramento, Calif. (ARCO Arena)
WASHINGTON STATE 70, ORAL ROBERTS 54
No. 14 ORAL ROBERTS (23-11)
 Tutt, Ken 7-16 2-2 19; Green, Caleb 4-16 5-9 13; Ehambe, Moses
 3-8 1-1 10; King, Shawn 3-4 0-1 6; Liberty, Adam 1-5 1-1 3; Vealy,
 Marchello 1-4 0-0 2; Ogunoye, Yemi 0-0 1-2 1; Sango, Kelvin 0-0
 0-0 0. Totals 19-53 10-16 54.
No. 3 WASHINGTON STATE (26-7)
 Clark, Ivory 5-8 8-8 19; Rochestie, Taylor 6-14 2-2 15; Low, Derrick
 5-7 0-0 12; Weaver, Kyle 5-8 0-0 10; Cowgill, Robbie 3-8 1-2 7;
 Harmeling, Daven 2-5 0-0 5; Baynes, Aron 1-5 0-0 2; Hopson, Mac
 0-2 0-0 0. Totals 27-57 11-12 70.
 Oral Roberts 28 26 54
 Washington State 26 44 70
 3-point goals--Oral Roberts 6-21 (Tutt, Ken 3-10; Ehambe, Moses
 3-8; Liberty, Adam 0-2; Vealy, Marchello 0-1), Washington State
 5-13 (Low, Derrick 2-4; Rochestie, Taylor 1-4; Harmeling, Daven
 1-3; Clark, Ivory 1-2). Fouled out--Oral Roberts-None, Washington
 State-None. Rebounds--Oral Roberts 34 (Vealy, Marchello 8; Green,
 Caleb 8), Washington State 36 (Weaver, Kyle 8). Assists--Oral
 Roberts 11 (Green, Caleb 4), Washington State 12 (Rochestie, Taylor
 4; Weaver, Kyle 4). Total fouls--Oral Roberts 13, Washington State
 16. Technical fouls--Oral Roberts-None, Washington State-None.
 A-15884
 2007 Division I Men's Basketball Championship First Round

VANDERBILT vs. WASHINGTON STATE

March 17, 2007 at Sacramento, Calif. (ARCO Arena)
VANDERBILT 78, WASHINGTON STATE 74
No. 6 VANDERBILT (22-11)
 Byars, Derrick 9-20 4-4 27; Foster, Shan 8-17 3-3 20; Gordon,
 Alex 4-6 2-5 12; Cage, Dan 3-10 3-4 11; Neltner, Ross 2-4 0-0 4;
 Skuchas, Ted 1-3 2-2 4; Drake, George 0-0 0-0 0; Brown, Jejuan
 0-1 0-0 0; Metcalfe, Alan 0-1 0-0 0; Beal, Jermaine 0-1 0-0 0. Totals
 27-63 14-18 78.
No. 3 WASHINGTON STATE (26-8)
 Low, Derrick 8-16 2-2 21; Baynes, Aron 5-7 4-5 14; Cowgill, Robbie
 6-10 2-4 14; Harmeling, Daven 3-4 2-11; Matthews, Chris 2-3 0-0
 5; Weaver, Kyle 1-8 3-4 5; Clark, Ivory 1-5 0-0 2; Rochestie, Taylor
 1-7 0-0 2. Totals 27-60 13-17 74.
 Vanderbilt 25 35 9 78
 Washington State 33 27 9 74
 3-point goals--Vanderbilt 10-27 (Byars, Derrick 5-9; Cage, Dan
 2-7; Gordon, Alex 2-4; Foster, Shan 1-7), Washington State 7-19
 (Harmeling, Daven 3-4; Low, Derrick 3-9; Matthews, Chris 1-2;
 Weaver, Kyle 0-1; Rochestie, Taylor 0-3). Fouled out--Vanderbilt-

None, Washington State-None. Rebounds--Vanderbilt 39
 (Cage, Dan 7; Skuchas, Ted 7), Washington State 36 (Weaver,
 Kyle 6; Cowgill, Robbie 6). Assists--Vanderbilt 13 (Cage, Dan 4),
 Washington State 16 (Weaver, Kyle 8). Total fouls--Vanderbilt
 17, Washington State 16. Technical fouls--Vanderbilt-None,
 Washington State-None. A-16407
 2007 Division I Men's Basketball Championship Second Round

WINTHROP vs. WASHINGTON STATE

March 20, 2008 at Denver, Colo. (Pepsi Center)
WASHINGTON STATE 71, WINTHROP 40
No. 13 WINTHROP (22-12)
 McCullough, Taj 8-17 0-4 17; Gaynor, Chris 5-14 0-0 15; Buechert,
 Andy 1-4 1-2 3; Jenkins, Michael 1-9 0-0 2; Harris, Antwon 1-3 0-0
 2; Corbin, Charles 0-1 1-2 1; Faison, Byron 0-1 0-0 0; Burton, Justin
 0-2 0-0 0; Valentine, George 0-0 0-0 0; Robinson, Mantoris 0-1 0-0
 0. Totals 16-52 2-8 40.
No. 4 WASHINGTON STATE (25-8)
 Baynes, Aron 9-9 1-3 19; Weaver, Kyle 5-7 4-6 14; Cowgill, Robbie
 6-9 2-2 14; Low, Derrick 4-10 0-0 11; Forrest, Caleb 3-5 0-0 6;
 Rochestie, Taylor 2-3 0-0 5; Koprivica, Nikola 0-1 2-2 2; Henry, Chris
 0-1 0-0 0; Harmeling, Daven 0-2 0-0 0; Cross, Jeremy 0-2 0-0 0;
 Abercrombie, Thomas 0-0 0-0 0. Totals 29-49 9-13 71.
 Winthrop 29 11 40
 Washington State 29 42 71
 3-point goals--Winthrop 6-19 (Gaynor, Chris 5-9; McCullough, Taj
 1-5; Jenkins, Michael 0-4; Robinson, Mantoris 0-1), Washington
 State 4-13 (Low, Derrick 3-7; Rochestie, Taylor 1-2; Harmeling,
 Daven 0-2; Cross, Jeremy 0-1; Weaver, Kyle 0-1). Fouled out--
 Winthrop-None, Washington State-None. Rebounds--Winthrop 21
 (McCullough, Taj 8), Washington State 40 (Baynes, Aron 8). Assists--
 Winthrop 7 (McCullough, Taj 2; Gaynor, Chris 2), Washington State
 20 (Rochestie, Taylor 10). Total fouls--Winthrop 13, Washington
 State 11. Technical fouls--Winthrop-None, Washington State-None.
 A-19282
 2008 Division I Men's Basketball Championship First Round

NOTRE DAME vs. WASHINGTON STATE

March 22, 2008 at Denver, Colo. (Pepsi Center)
WASHINGTON STATE 61, NOTRE DAME 41
No. 5 NOTRE DAME (25-8)
 McAlarney, Kyle 5-13 0-1 12; Harangody, Luke 3-17 4-4 10; Kurz,
 Rob 3-8 2-8 12; Jackson, Tory 2-7 2-2 7; Peoples, Jonathan 0-0 2-2
 2; Hillesland, Zach 0-2 2-2 2; Ayers, Ryan 0-4 0-0 0; Zeller, Luke
 0-2 0-0 0; Abramaitis, Tim 0-0 0-0 0; Proffitt, Ty 0-0 0-0 0; Nash,
 Tyrone 0-0 0-0 0. Totals 13-53 12-13 41.
No. 4 WASHINGTON STATE (26-8)
 Low, Derrick 6-15 4-4 18; Weaver, Kyle 6-11 3-5 15; Cowgill, Robbie
 6-7 0-0 12; Rochestie, Taylor 2-8 0-1 6; Baynes, Aron 2-7 2-4 6;
 Forrest, Caleb 2-4 0-0 4; Henry, Chris 0-0 0-0 0; Harmeling, Daven
 0-1 0-0 0; Cross, Jeremy 0-1 0-0 0; Abercrombie, Thomas 0-0 0-0
 0; Koprivica, Nikola 0-0 0-0 0. Totals 24-54 9-14 61.
 Notre Dame 19 22 41
 Washington State 32 29 61
 3-point goals--Notre Dame 3-17 (McAlarney, Kyle 2-8; Jackson,
 Tory 1-2; Kurz, Rob 0-2; Ayers, Ryan 0-2; Zeller, Luke 0-2);
 Harangody, Luke 0-1), Washington State 4-17 (Low, Derrick 2-9;
 Rochestie, Taylor 2-6; Harmeling, Daven 0-1; Weaver, Kyle 0-1).
 Fouled out--Notre Dame-None, Washington State-Forrest, Caleb.
 Rebounds--Notre Dame 38 (Harangody, Luke 22), Washington
 State 37 (Baynes, Aron 11). Assists--Notre Dame 7 (Jackson, Tory
 2; Harangody, Luke 2), Washington State 14 (Rochestie, Taylor 7).
 Total fouls--Notre Dame 16, Washington State 15. Technical fouls--
 Notre Dame-None, Washington State-None. A-19299
 2008 Division I Men's Basketball Championship Second Round

WASHINGTON STATE vs. NORTH CAROLINA

March 27, 2008 at Charlotte, N.C. (Bobcats Arena)
NORTH CAROLINA 68, WASHINGTON STATE 47
No. 4 WASHINGTON STATE (26-9)
 Low, Derrick 6-16 0-0 14; Baynes, Aron 6-8 2-4 14; Weaver, Kyle
 3-13 4-8 10; Harmeling, Daven 0-2 3-3 3; Cowgill, Robbie 1-7 0-0
 2; Rochestie, Taylor 1-8 0-0 2; Henry, Chris 1-2 0-0 2; Forrest, Caleb
 0-1 0-0 0; Cross, Jeremy 0-0 0-0 0; Koprivica, Nikola 0-0 0-0 0.
 Totals 18-57 9-15 47.
No. 1 NORTH CAROLINA (35-2)
 Hansbrough, Tyler 6-15 6-10 18; Green, Danny 6-10 0-0 15;
 Ellington, Wayne 4-13 4-4 13; Lawson, Ty 5-11 1-2 12; Thompson,
 Deon 3-5 0-0 6; Stepheson, Alex 1-1 2-3 4; Wooten, Jack 0-0 0-0 0;
 Moody, Patrick 0-0 0-0 0; Copeland, Mike 0-0 0-0 0; Wood, Surry
 0-0 0-0 0; Tanner, J.B. 0-0 0-0 0; Graves, Will 0-0 0-0 0; Thomas,
 Quentin 0-1 0-0 0; Campbell, Marc 0-1 0-0 0; Ginyard, Marcus 0-1
 0-0 0. Totals 25-58 13-19 68.
 Washington State 21 26 47
 North Carolina 35 33 68
 3-point goals--Washington State 2-16 (Low, Derrick 2-9; Weaver,
 Kyle 0-3; Harmeling, Daven 0-2; Rochestie, Taylor 0-1; Forrest,
 Caleb 0-1), North Carolina 5-15 (Green, Danny 3-5; Ellington,
 Wayne 1-4; Lawson, Ty 1-3; Thomas, Quentin 0-1; Campbell,
 Marc 0-1; Hansbrough, Tyler 0-1). Fouled out--Washington State-
 Baynes, Aron; Cowgill, Robbie, North Carolina-None. Rebounds--
 Washington State 32 (Cowgill, Robbie 8; Baynes, Aron 8), North
 Carolina 46 (Hansbrough, Tyler 9). Assists--Washington State 9
 (Weaver, Kyle 5), North Carolina 11 (Ginyard, Marcus 4; Thomas,
 Quentin 4). Total fouls--Washington State 18, North Carolina 16.
 Technical fouls--Washington State-None, North Carolina-None.
 A-19092
 2008 Division I Men's Basketball Championship East Regional
 Semifinal

NIT TOURNAMENT RECORDS

POINTS**Individual Career**

1. 117, Isaac Fontaine (five games)
2. 87, Mark Hendrickson (five games)
3. 65, Tavares Mack (five games)

Individual Single Game

1. 32, Isaac Fontaine vs. Texas Tech, March 15, 1995
2. 24, Mark Hendrickson vs. Gonzaga, March 14, 1996
3. 23, Isaac Fontaine vs. Illinois State, March 20, 1995

Team Single Game

1. 94, vs. Texas Tech, March 15, 1995
2. 92, vs. Gonzaga, March 14, 1996
3. 83, vs. Illinois State, March 20, 1995

FIELD GOALS**Individual Career**

1. 45, Isaac Fontaine (five games)
2. 30, Mark Hendrickson (five games)
3. 27, Tavares Mack (five games)

Individual Single Game

1. 11, Isaac Fontaine vs. Texas Tech, March 15, 1995
2. 10, Isaac Fontaine vs. Illinois State, March 20, 1995
3. 9, Isaac Fontaine vs. Canisius, March 23, 1995
- 9, Mark Hendrickson vs. Gonzaga, March 14, 1996

Team Single Game

1. 33, vs. Illinois State, March 20, 1995
- 33, vs. Gonzaga, March 14, 1996
3. 32, vs. Texas Tech, March 15, 1995

FIELD GOAL ATTEMPTS**Individual Career**

1. 72, Isaac Fontaine (five games)
2. 56, Shamon Antrum (five games)
3. 51, Mark Hendrickson (five games)

Individual Single Game

1. 20, Terrence Lewis vs. New Mexico, March 23, 1992
2. 18, Isaac Fontaine vs. Canisius, March 23, 1995
3. 17, Neil Derrick vs. New Mexico, March 23, 1992

Team Single Game

1. 70, vs. New Mexico, March 23, 1992
2. 68, vs. Illinois State, March 20, 1995
3. 65, vs. Canisius College, March 23, 1995

3-POINT FIELD GOALS**Individual Career**

1. 12, Shamon Antrum (five games)
2. 9, Donminic Ellison (five games)
3. 8, Isaac Fontaine (five games)

Individual Single Game

1. 6, Terrence Lewis vs. New Mexico, March 23, 1992
2. 4, Shamon Antrum vs. Illinois State, March 20, 1995
- 4, Isaac Fontaine vs. Nebraska, March 19, 1996

Team Single Game

1. 10, vs. New Mexico, March 23, 1992
- 10, vs. Texas Tech, March 15, 1995
3. 9, vs. Nebraska, March 19, 1996

3-POINT FIELD GOAL ATTEMPTS**Individual Career**

1. 32, Shamon Antrum (five games)
2. 24, Donminic Ellison (five games)
3. 17, Terrence Lewis (two games)

Individual Single Game

1. 12, Shamon Antrum vs. Illinois State, March 20, 1995
2. 10, Shamon Antrum vs. Nebraska, March 19, 1996
3. 9, Terrence Lewis vs. New Mexico, March 23, 1992

Team Single Game

1. 24, vs. Nebraska, March 19, 1996
2. 23, vs. Illinois State, March 20, 1995
3. 21, vs. Minnesota, March 18, 1992

FREE THROWS**Individual Career**

1. 23, Mark Hendrickson (five games)
2. 19, Isaac Fontaine (five games)
3. 11, Tavares Mack (five games)

Individual Single Game

1. 10, Terrence Lewis vs. Minnesota, March 18, 1992
2. 9, Isaac Fontaine vs. Texas Tech, March 15, 1995
- 9, Mark Hendrickson vs. Canisius, March 23, 1995

Team Single Game

1. 27, vs. Minnesota, March 18, 1992
2. 24, vs. Texas Tech, March 15, 1995
3. 21, vs. Gonzaga, March 14, 1996

FREE THROW ATTEMPTS**Individual Career**

1. 31, Mark Hendrickson (five games)
2. 22, Isaac Fontaine (five games)
3. 14, Tavares Mack (five games)

Individual Single Game

1. 11, Terrence Lewis vs. Minnesota, March 18, 1992
2. 10, Isaac Fontaine vs. Texas Tech, March 15, 1995
3. 9, Ken Critton vs. Minnesota, March 18, 1992
- 9, Mark Hendrickson vs. Canisius, March 23, 1995
- 9, Mark Hendrickson vs. Nebraska, March 19, 1996
- 9, Aron Baynes vs. Saint Mary's, March 17, 2009

Team Single Game

1. 36, vs. Minnesota, March 18, 1992
2. 31, vs. Texas Tech, March 15, 1996
3. 26, vs. Gonzaga, March 14, 1996

REBOUNDS**Individual Career**

1. 44, Mark Hendrickson (five games)
2. 32, Tavares Mack (five games)
3. 24, Isaac Fontaine (five games)

Individual Single Game

1. 11, Carlos Daniel vs. Gonzaga, March 14, 1996
- 11, Mark Hendrickson vs. Nebraska, March 19, 1996
3. 10, Mark Hendrickson vs. Illinois State, March 20, 1995
- 10, Mark Hendrickson vs. Gonzaga, March 14, 1996
- 10, Aron Baynes vs. Saint Mary's, March 17, 2009

Team Single Game

1. 41, vs. Gonzaga, March 14, 1996
2. 38, vs. Canisius, March 23, 1995
3. 37, vs. Illinois State, March 20, 1995

ASSISTS**Individual Career**

1. 35, Donminic Ellison (five games)
2. 12, Shamon Antrum (five games)
3. 11, Isaac Fontaine (five games)

Individual Single Game

1. 11, Donminic Ellison vs. Gonzaga, March 14, 1996
2. 7, Donminic Ellison vs. Texas Tech, March 15, 1995
3. 6, Donminic Ellison vs. Illinois State, March 20, 1995
- 6, Donminic Ellison vs. Canisius, March 23, 1995

Team Single Game

1. 19, vs. Canisius, March 23, 1995
- 19, vs. Gonzaga, March 14, 1996
3. 16, vs. New Mexico, March 23, 1992
- 16, vs. Texas Tech, March 15, 1995

BLOCKS**Individual Career**

1. 6, Carlos Daniel (five games)
2. 2, Mark Hendrickson (five games)
- 2, Neil Derrick (two games)
- 2, Isaac Fontaine (five games)
- 2, Aron Baynes (one game)

Individual Single Game

1. 3, Carlos Daniel vs. Gonzaga, March 14, 1996
2. 2, Carlos Daniel vs. Nebraska, March 19, 1996
- 2, Aron Baynes vs. Saint Mary's, March 17, 2009

Team Single Game

1. 4, vs. Saint Mary's, March 17, 2009
2. 3, vs. Texas Tech, March 15, 1995
- 3, vs. Illinois State, March 20, 1995
- 3, vs. Gonzaga, March 14, 1996

STEALS**Individual Career**

1. 7, Isaac Fontaine (five games)
2. 6, Shamon Antrum (five games)
- 6, Mark Hendrickson (five games)

Individual Single Game

1. 4, Tyrone Maxey vs. New Mexico, March 23, 1992
2. 3, Shamon Antrum vs. Illinois State, March 20, 1995
- 3, Isaac Fontaine vs. Nebraska, March 19, 1996
- 3, Tavares Mack vs. Nebraska, March 19, 1996

Team Single Game

1. 13, vs. Nebraska, March 19, 1996
2. 8, vs. Illinois State, March 20, 1995
3. 6, vs. New Mexico, March 23, 1992
- 6, vs. Texas Tech, March 15, 1995

NIT TOTALS

Year	W	L	PCT
1991-92	1	1	.500
1994-95	2	1	.667
1995-96	1	1	.500
2008-09	0	1	.000
Totals	4	4	.500

NIT RESULTS

- 1992 (March 18) - NIT First Round (at Pullman, Wash.)
Washington State 72, Minnesota 70
- 1992 (March 23) - NIT Second Round (at Albuquerque, N.M.)
New Mexico 79, Washington State 71
- 1995 (March 15) - NIT First Round (at Pullman, Wash.)
Washington State 94, Texas Tech 82
- 1995 (March 20) - NIT Second Round (at Normal, Ill.)
Washington State 83, Illinois State 80
- 1995 (March 23) - NIT Third Round (at Buffalo, N.Y.)
Canisius 89, Washington State 80
- 1996 (March 14) - NIT First Round (at Pullman, Wash.)
Washington State 92, Gonzaga 73
- 1996 (March 19) - NIT Second Round (at Lincoln, Neb.)
Nebraska 82, Washington State 73
- 2009 (March 17) - NIT First Round (Moraga, Calif.)
Saint Mary's 68, Washington State 57

NIT BOX SCORES

MINNESOTA vs. WASHINGTON STATE

March 18, 1992 at Pullman, Wash. (Friel Court)

WASHINGTON STATE 72, MINNESOTA 70

MINNESOTA (16-16)

McDonald, Arriel 8-13 1-3 20; Lenard, Voshon 6-10 2-2 16; Walton, Jayson 5-10 2-4 12; Nzigamasabo, Ernest 2-3 3-4 7; Martin, Bob 3-4 1-2 7; Kolander, Chad 2-4 0-0 4; Jackson, Dana 1-3 0-0 2; Orr, Townsend 1-2 0-4 2; Tubbs, Nate 0-2 0-0 0. Totals 28-51 9-19 70.

WASHINGTON STATE (22-10)

Lewis, Terrence 3-13 10-11 17; Critton, Ken 4-6 8-9 16; Seltzer, Bennie 4-7 0-0 11; Derrick, Neil 2-9 5-6 9; Maxey, Tyrone 2-7 0-0 6; Hill, Eddie 1-3 2-3 5; Oatis, Tommie 1-2 2-5 4; Corkrum, Rob 2-2 0-2 4; Paine, Brian 0-7 0-0 0. Totals 19-56 27-36 72.

Minnesota	26	44	70
Washington State	34	38	72

3-point goals--Minnesota 5-11 (McDonald, Arriel 3-6; Lenard, Voshon 2-4; Tubbs, Nate 0-1), Washington State 7-21 (Seltzer, Bennie 3-6; Maxey, Tyrone 2-5; Hill, Eddie 1-2; Lewis, Terrence 1-8). Fouled out--Minnesota-Lenard, Voshon, Washington State-None. Rebounds--Minnesota 39 (Walton, Jayson 12), Washington State 32 (Lewis, Terrence 6; Critton, Ken 6). Assists--Minnesota 10 (Orr, Townsend 2; McDonald, Arriel 2; Kolander, Chad 2; Lenard, Voshon 2), Washington State 10 (Derrick, Neil 2; Seltzer, Bennie 2; Lewis, Terrence 2). Total fouls--Minnesota 26, Washington State 19. Technical fouls--Minnesota-None, Washington State-None. A-4003.
1992 NIT First Round Game

WASHINGTON STATE vs. NEW MEXICO

March 23, 1992 at Albuquerque, N.M. (The Pit)

NEW MEXICO 79, WASHINGTON STATE 71

WASHINGTON STATE (22-11)

Lewis, Terrence 7-20 0-0 20; Critton, Ken 5-9 2-2 12; Derrick, Neil 4-17 2-2 10; Maxey, Tyrone 3-6 1-3 10; Seltzer, Bennie 2-4 0-0 5; Hill, Eddie 1-3 2-3 4; Paine, Brian 2-4 0-0 4; Corkrum, Rob 2-5 0-0 4; Oatis, Tommie 1-2 0-0 2. Totals 27-70 7-10 71.

NEW MEXICO (20-12)

Logan, Steve 6-12 4-5 19; Scott, Will 6-14 4-4 16; Jaxon, Khari 7-7 1-3 15; Banks, Willie 2-7 5-7 9; Williams, Ike 3-10 2-2 8; LaMar, Lewis 2-4 4-6 8; McCrary, Vladimir 2-4 0-0 4; Heffner, Trent 0-0 0-0 0. Totals 28-58 20-27 79.

Washington State	32	39	79
New Mexico	40	39	79

3-point goals--Washington State 10-18 (Lewis, Terrence 6-9; Maxey, Tyrone 3-5; Seltzer, Bennie 1-2; Hill, Eddie 0-1; Oatis, Tommie 0-1), New Mexico 3-12 (Logan, Steve 3-6; Scott, Will 0-1; Banks, Willie 0-2; Williams, Ike 0-3). Fouled out--Washington State-Lewis, Terrence; Seltzer, Bennie, New Mexico-None. Rebounds--Washington State 33 (Critton, Ken 8), New Mexico 45 (Jaxon, Khari 16). Assists--Washington State 16 (Hill, Eddie 4), New Mexico 14 (Banks, Willie 4; Williams, Ike 4). Total fouls--Washington State 25, New Mexico 10. Technical fouls--Washington State-None, New Mexico-None. A-11184

TEXAS TECH vs. WASHINGTON STATE

March 15, 1995 at Pullman, Wash. (Friel Court)

WASHINGTON STATE 94, TEXAS TECH 82

TEXAS TECH (20-10)

Hughes, Lance 8-15 3-4 23; Sasser, Jason 6-12 3-4 17; Carr, Cory 4-10 3-6 13; Martin, Jason 5-6 1-2 12; Ham, Darvin 3-5 3-4 9; Lloyd, Bernard 1-2 1-2 3; Collins, Chad 1-3 0-0 3; Davis, Mark 1-5 0-0 2; Battie, Tony 0-0 0-0 0; Smith, Koy 0-1 0-0 0. Totals 29-59 14-22 82.

WASHINGTON STATE (17-11)

Fontaine, Isaac 11-14 9-10 32; Hendrickson, Mark 7-10 3-4 19; Mack, Tavares 7-11 4-6 18; Ellison, Dominic 5-6 3-4 14; Antrum, Shamon 2-5 3-5 9; Corkrum, Rob 0-0 2-2 2; Vik, David 0-0 0-0 0; Daniel, Carlos 0-1 0-0 0; Griffin, Chris 0-1 0-0 0. Totals 32-48 24-31 94.

Texas Tech	43	39	82
Washington State	50	44	94

3-point goals--Texas Tech 10-27 (Hughes, Lance 4-9; Carr, Cory 2-6; Sasser, Jason 2-5; Martin, Jason 1-2; Collins, Chad 1-3; Smith, Koy 0-1; Davis, Mark 0-1), Washington State 6-10 (Antrum, Shamon 2-4; Hendrickson, Mark 2-3; Ellison, Dominic 1-2; Fontaine, Isaac 1-1). Fouled out--Texas Tech-Davis, Mark, Washington State-None. Rebounds--Texas Tech 26 (Davis, Mark 6), Washington State 25 (Mack, Tavares 6; Hendrickson, Mark 6). Assists--Texas Tech 17 (Sasser, Jason 4), Washington State 16 (Ellison, Dominic 7). Total fouls--Texas Tech 25, Washington State 20. Technical fouls--Texas Tech-None, Washington State-None. A-5200
1995 Men's NIT First Round Game

WASHINGTON STATE vs. ILLINOIS STATE

March 20, 1995 at Normal, Ill. (Redbird Arena)

WASHINGTON STATE 83, ILLINOIS STATE 80

WASHINGTON STATE (18-11)

Fontaine, Isaac 10-16 2-2 23; Antrum, Shamon 6-16 2-2 18; Hendrickson, Mark 5-10 3-4 13; Mack, Tavares 5-10 2-2 12; Ellison, Dominic 4-10 0-0 11; Daniel, Carlos 2-3 0-0 4; Corkrum, Rob 1-1 0-0 2; Vik, David 0-1 0-0 0; Griffin, Chris 0-1 0-0 0. Totals 33-68 9-10 83.

ILLINOIS STATE (20-13)

Altadonna, Chad 5-8 4-4 17; Kern, Brian 5-8 6-7 16; Trotter, Maurice 4-7 0-0 9; Franklin, Marcus 2-6 4-4 8; Cooper, Antonio 2-2 0-0 6; Cason, David 3-6 0-0 6; Muller, Dan 2-5 1-1 6; Gibbons, Rob 2-3 1-1 5; Wright, Kenny 1-4 2-4 4; Smiley, Jamar 1-4 1-2 3. Totals 27-53 19-23 80.

Washington State	46	37	83
Illinois State	46	34	80

3-point goals--Washington State 8-23 (Antrum, Shamon 4-12; Ellison, Dominic 3-7; Fontaine, Isaac 1-2; Vik, David 0-1; Hendrickson, Mark 0-1), Illinois State 7-14 (Altadonna, Chad 3-5; Cooper, Antonio 2-2; Muller, Dan 1-3; Trotter, Maurice 1-2; Smiley, Jamar 0-2). Fouled out--Washington State-None, Illinois State-None. Rebounds--Washington State 37 (Hendrickson, Mark 10), Illinois State 24 (Kern, Brian 7). Assists--Washington State 15 (Ellison, Dominic 6), Illinois State 19 (Cason, David 7). Total fouls--Washington State 18, Illinois State 11. Technical fouls--Washington State-None, Illinois State-None. A-8751
1995 Men's NIT Second Round Game

WASHINGTON STATE vs. CANISIUS

March 23, 1995 at Buffalo, N.Y. (Memorial Auditorium)

CANISIUS 89, WASHINGTON STATE 80

WASHINGTON STATE (18-12)

Fontaine, Isaac 9-18 1-2 20; Hendrickson, Mark 5-9 9-9 19; Mack, Tavares 5-9 0-0 10; Antrum, Shamon 4-8 0-0 10; Ellison, Dominic 2-7 2-2 8; Griffin, Chris 2-6 2-2 7; Daniel, Carlos 2-6 0-1 4; Vik, David 1-1 0-0 2; Corkrum, Rob 0-1 0-0 0. Totals 30-65 14-16 80.

CANISIUS COLLEGE (21-12)

Meeks, Michael 8-10 7-7 24; Barley, Darrell 8-9 4-4 20; Wise, Craig 3-11 7-8 13; Young, Chris 3-8 5-7 13; James, Damone 3-4 0-0 8; Moore, Javone 'Bam' 1-4 4-4 6; Frazier, Mickey 1-2 0-0 3; Collins, Ryan 1-5 0-0 2; Thompson, Kevin 0-3 0-0 0; Gorman, John 0-0 0-0 0. Totals 28-56 27-30 89.

Washington State	30	50	80
Canisius	36	53	89

3-point goals--Washington State 6-17 (Antrum, Shamon 2-4; Ellison, Dominic 2-7; Griffin, Chris 1-2; Fontaine, Isaac 1-4), Canisius College 6-21 (James, Damone 2-3; Young, Chris 2-6; Frazier, Mickey 1-2; Meeks, Michael 1-2; Collins, Ryan 0-2; Thompson, Kevin 0-1; Moore, Javone 'Bam' 0-1; Wise, Craig 0-4). Fouled out--Washington State-Daniel, Carlos; Fontaine, Isaac, Canisius College-Jaxon, Khari. Rebounds--Washington State 38 (Fontaine, Isaac 8), Canisius College 26 (Wise, Craig 7). Assists--Washington State 19 (Ellison, Dominic 6), Canisius College 24 (Wise, Craig 8). Total fouls--Washington State 21, Canisius College 14. Technical fouls--Washington State-Daniel, Carlos, Canisius College-None. A-9065
1995 Men's NIT Third Round Game

WASHINGTON STATE vs. GONZAGA

March 14, 1996 at Pullman, Wash. (Friel Court)

WASHINGTON STATE 92, GONZAGA 73

GONZAGA (21-9)

Rollins, Lorenzo 11-25 4-4 30; Snider, Scott 5-6 4-7 14; Bond, Jason 6-10 0-0 12; Kinloch, Jon 2-15 4-6 8; Dixon, Kyle 3-6 0-3 6; Rogers, Paul 1-2 1-4 3; Leasure, Mike 0-2 0-1 0; Nemeth, John 0-0 0-0 0; Williams, Kevin 0-4 0-0 0. Totals 28-70 13-25 73.

WASHINGTON STATE (17-11)

Hendrickson, Mark 9-13 4-5 24; Fontaine, Isaac 7-10 6-6 21; Antrum, Shamon 7-12 1-2 16; Mack, Tavares 5-5 5-5 15; Daniel, Carlos 3-13 3-4 9; Ellison, Dominic 1-5 2-4 5; Scott, Chris 1-2 0-0 2; Coby, Bill 0-0 0-0 0;

Gonzaga	27	46	73
Washington State	46	46	92

3-point goals--Gonzaga 4-21 (Rollins, Lorenzo 4-7; Kinloch, Jon 0-8; Dixon, Kyle 0-2; Leasure, Mike 0-1; Williams, Kevin 0-3), Washington State 5-11 (Hendrickson, Mark 2-2; Fontaine, Isaac 1-2; Ellison, Dominic 1-4; Antrum, Shamon 1-2; Scott, Chris 0-1). Fouled out--Gonzaga-Snider, Scott, Washington State-None. Rebounds--Gonzaga 38 (Bond, Jason 10), Washington State 41 (Daniel, Carlos 11). Assists--Gonzaga 11 (Dixon, Kyle 5), Washington State 19 (Ellison, Dominic 11). Total fouls--Gonzaga 25, Washington State 21. Technical fouls--Gonzaga-None, Washington State-None. A-6985
1996 Men's NIT First Round Game

WASHINGTON STATE vs. NEBRASKA

March 19, 1996 at Omaha, Neb. (Bob Devaney Sports Center)

NEBRASKA 82, WASHINGTON STATE 73

WASHINGTON STATE

Fontaine, Isaac 8-14 1-2 21; Hendrickson, Mark 4-9 4-9 12; Antrum, Shamon 4-15 0-0 11; Daniel, Carlos 5-6 0-1 10; Mack, Tavares 5-9 0-1 10; Ellison, Dominic 3-7 1-1 9; Jackson, Kareem 0-1 0-0 0; Scott, Chris 0-2 0-0 0. Totals 29-63 6-14 73.

NEBRASKA

Strickland, Erick 5-7 6-7 18; Garner, Bernard 6-7 4-5 16; Badgett, Terrance 6-8 0-0 12; Wald, Tom 3-5 4-5 12; Boone, Jaron 4-11 0-0 8; Hamilton, Venson 2-8 2-4 6; Moore, Mikki 2-3 1-2 5; Markowski, Andy 1-1 1-2 3; Lue, Tyronn 1-1 0-0 2. Totals 30-51 18-25 82.

Washington State	37	36	73
Nebraska	47	35	82

3-point goals--Washington State 9-24 (Fontaine, Isaac 4-7; Antrum, Shamon 3-10; Ellison, Dominic 2-4; Jackson, Kareem 0-1; Scott, Chris 0-2), Nebraska 4-11 (Strickland, Erick 2-3; Wald, Tom 2-3; Boone, Jaron 0-5). Fouled out--Washington State-Mack, Tavares; Antrum, Shamon; Daniel, Carlos, Nebraska-None. Rebounds--Washington State 33 (Hendrickson, Mark 11), Nebraska 30 (Hamilton, Venson 12). Assists--Washington State 15 (Fontaine, Isaac 5; Ellison, Dominic 5), Nebraska 17 (Boone, Jaron 4; Strickland, Erick 4). Total fouls--Washington State 23, Nebraska 11. Technical fouls--Washington State-None, Nebraska-None. A-9037
1996 Men's NIT Second Round Game

WASHINGTON STATE vs SAINT MARY'S (CA)

March 17, 2009 at Moraga, Calif. (McKeon Pavilion)

SAINT MARY'S (CA) 68, WASHINGTON STATE 57

WASHINGTON STATE (17-16)

Baynes, Aron 6-10 7-9 19; Rochestie, Taylor 6-16 1-1 14; Thompson, Klay 2-11 2-2 7; Casto, DeAngelo 2-2 2-2 6; Capers, Marcus 3-5 0-0 6; Harthun, Mike 1-5 0-0 3; Forrest, Caleb 1-3 0-0 2; Harmeling, Daven 0-1 0-0 0; Koprivica, Nikola 0-0 0-0 0. Totals 21-53 12-14 57.

SAINT MARY'S (CA) (27-6)

Mills, Patrick 8-15 6-6 27; Simpson, Diamon 5-10 8-12 18; Samhan, Omar 5-11 1-1 11; Hunter, Wayne 2-8 2-2 7; Smith, Yusef 1-2 0-0 3; O'Leary, Ian 1-1 0-0 2; McConnell, Mickey 0-2 0-1 0; Hughes, Carlin 0-4 0-0 0. Totals 22-53 17-22 68.

Washington State	23	34	57
Saint Mary's (CA)	36	32	68

3-point goals--Washington State 3-15 (Thompson, Klay 1-5; Harthun, Mike 1-2; Rochestie, Taylor 1-7; Harmeling, Daven 0-1), Saint Mary's (CA) 7-18 (Mills, Patrick 5-9; Smith, Yusef 1-2; Hunter, Wayne 1-3; McConnell, Mickey 0-1; Hughes, Carlin 0-3). Fouled out--Washington State-Capers, Marcus, Saint Mary's (CA)-None. Rebounds--Washington State 34 (Baynes, Aron 10), Saint Mary's (CA) 33 (Simpson, Diamon 11). Assists--Washington State 10 (Capers, Marcus 3; Thompson, Klay 3), Saint Mary's (CA) 11 (McConnell, Mickey 4). Total fouls--Washington State 16, Saint Mary's (CA) 12. Technical fouls--Washington State-None, Saint Mary's (CA)-None. A-2107
2009 Men's NIT First Round Game

Record Book

INDIVIDUAL RECORDS—ALL GAMES

GAMES PLAYED

- (S) 39, George Hamilton, Ray Johnson, Bob Rennink, Darrol Waller, 1945
(includes four jamboree games)
(C) 127, George Hamilton, 1945, 47-49.

MINUTES PLAYED

- (S) 1,223, Taylor Rochestie, 2008
(C) 3,737, Isaac Fontaine, 1994-97

POINTS SCORED

- (G) 45, Brian Quinnett, Loyola Marymount 12/5/86
(S) 657, Isaac Fontaine, 1997
(C) 2,003, Isaac Fontaine, 1994-97

SCORING AVERAGE

- (S) 23.1, Don Collins, 1980
(C) 18.6, Steve Puidokas, 1974-77

FIELD GOALS

- (G) 19, Guy Williams, Idaho State 1/3/83
(S) 253, Don Collins, 1980
(C) 734, Steve Puidokas, 1974-77

FIELD GOAL ATTEMPTS

- (G) 33, Larry Beck, Washington 3/8/57
33, Don Collins, UCLA, 2/24/79
(S) 485, Klay Thompson, 2010
(C) 1,499, Steve Puidokas, 1974-77

FIELD GOAL PERCENTAGE

- (G) 1.000 (10-10), Aron Baynes, USC 3/3/07
(S) .660 (134-203), Fred Ferguson, 1994
(C) .591 (230-389), Ken Critton, 1991-92

3-POINT FIELD GOALS

- (G) 9, Bennie Seltzer, Stanford 2/27/93
9, Chris Crosby, Idaho 12/20/98
9, Marcus Moore, Gonzaga 12/7/02
9, Derrick Low, Oregon 1/27/07
(S) 91, Derrick Low, 2008
(C) 233, Eddie Hill, 1991-94

3-POINT FIELD GOAL ATTEMPTS

- (G) 16, Bennie Seltzer, Stanford 2/27/93
16, Derrick Low, Oregon 1/27/07
(S) 239, Derrick Low, 2008
(C) 585, Bennie Seltzer, 1990-93

3-POINT FIELD GOAL PERCENTAGE

- (G) 1.000 (6-6), Eddie Hill, Princeton 12/29/92
(S) .486 (36-74), Blake Pengelly, 1997
(C) .457 (208-455), Isaac Fontaine, 1994-97

FREE THROWS

- (G) 23, Bryan Rison, Oregon 2/14/80
(S) 185, Ron Bennink, 1955
(C) 436, Ron Bennink, 1953-55

FREE THROW ATTEMPTS

- (G) 26, Milo McIver, Stanford 2/15/21
26, Bill Rehder, Idaho 1/19/54
26, Larry Beck, Oregon 1/26/57
(S) 294, Milo McIver, 1921
283, Larry Beck, 1956 (modern)
(C) 679, Milo McIver, 1918-21
610, Larry Beck, 1955-57 (modern)

FREE THROW PERCENTAGE

- (G) 1.000 (16-16), Marcus Moore, Arizona State 1/12/02
1.000 (16-16), Taylor Rochestie, Oregon 1/17/09
(S) .891 (90-101), Taylor Rochestie, 2008-09
(C) .835 (198-237), Taylor Rochestie 2007-2009

REBOUNDS

- (G) 27, Jim McKean, West Virginia 12/28/66
(S) 323, Ted Werner, 1964
(C) 992, Steve Puidokas, 1974-77

REBOUND AVERAGE

- (S) 12.4, Ted Werner, 1964
(C) 11.0, Jim McKean, 1966-68

ASSISTS

- (G) 15, Donminic Ellison, Cal State Northridge 1/25/95
(S) 192, Donminic Ellison, 1995
(C) 473, Bennie Seltzer, 1990-93

TURNOVERS

- (G) 14, Tyrone Brown, Idaho 12/1/80
(S) 121, Bryan Rison, 1979
(C) 365, Keith Morrison, 1983-86

BLOCKED SHOTS

- (G) 10, James Donaldson, Seattle U. 12/6/77
(S) 82, James Donaldson, 1978
(C) 176, James Donaldson, 1976-79

STEALS

- (G) 8, Don Collins, Washington 1/5/80
8, Mike Bush, Portland State 12/20/99
(S) 76, Don Collins, 1980
(C) 204, Don Collins, 1977-80

PERSONAL FOULS

- (S) 120, Ted Wierman, 1967
(C) 335, Mark Hendrickson, 1993-96

DISQUALIFICATIONS

- (S) 19, Ted Wierman, 1967
(C) 44, Ted Wierman, 1967-69

INDIVIDUAL RECORDS—CONFERENCE GAMES

GAMES PLAYED

- (S) 20, Bill Chase, Clyde Carlson, Al Hooper, John Kosich, 1938
(C) 72, Keith Morrison, 1983-86
72, Eddie Hill, 1991-94
72, Isaac Fontaine, 1994-97
72, Robbie Cowgill, 2005-08

MINUTES PLAYED

- (S) 712, Steve Harriel, 1983
(C) 2,290, Isaac Fontaine, 1994-97

POINTS SCORED

- (G) 44, Brian Quinnett, USC 1/29/89
(S) 442, Don Collins, 1980
(C) 1,199, Isaac Fontaine, 1994-97

SCORING AVERAGE

- (S) 23.4, Don Collins, 1980
(C) 18.3, Jim McKean, 1966-68

FIELD GOALS

- (G) 17, Don Collins, UCLA 2/24/79
(S) 161, Don Collins, 1980
(C) 416, Isaac Fontaine, 1994-97

FIELD GOAL ATTEMPTS

- (G) 33, Larry Beck, Washington 3/8/57
33, Don Collins, UCLA 2/24/79
(S) 283, Don Collins, 1980
(C) 878, Isaac Fontaine, 1994-97

FIELD GOAL PERCENTAGE

- (G) 1.000 (10-10), Aron Baynes, USC 3/3/07
(S) .674 (93-138), Fred Ferguson, 1994
(C) .652 (118-181), Fred Ferguson, 1993-94

3-POINT FIELD GOALS

- (G) 9, Bennie Seltzer, Stanford 2/27/93
9, Derrick Low, Oregon 1/27/07
(S) 53, Bennie Seltzer, 1993
(C) 154, Bennie Seltzer, 1990-93

3-POINT FIELD GOAL ATTEMPTS

- (G) 16, Bennie Seltzer, Stanford 2/27/93
(S) 135, Bennie Seltzer, 1993
(C) 384, Bennie Seltzer, 1990-93

3-POINT FIELD GOAL PERCENTAGE

- (G) .889 (8-9), Donminic Ellison, California 3/11/95
(S) .521 (25-48), Blake Pengelly, 1997
(C) .438 (85-194), Taylor Rochestie, 2007-2009

FREE THROWS

- (G) 23, Bryan Rison, Oregon 2/14/80
(S) 140, Ron Bennink, 1955
(C) 294, Larry Beck, 1955-57

FREE THROW ATTEMPTS

- (G) 26, Milo McIver, Stanford 2/15/21
26, Larry Beck, Oregon 1/26/57
(S) 196, Larry Beck, 1956
(C) 410, Larry Beck, 1955-57

FREE THROW PERCENTAGE

- (G) 1.000 (16-16), Marcus Moore, Arizona State 1/12/02
(S) .883 (53-60), David Sanders, 1988
(C) .815 (181-222), Bryan Rison, 1979-80

REBOUNDS

- (G) 24, Ted Werner, UCLA 2/13/65
(S) 196, Ted Werner, 1964
(C) 502, Mark Hendrickson, 1993-96

REBOUND AVERAGE

- (S) 13.1, Ted Werner, 1964
(C) 13.1, Ted Werner, 1964-65

ASSISTS

- (G) 14, Marty Giovacchini, California 2/14/75
(S) 136, Craig Ehlo, 1983
(C) 266, Bennie Seltzer, 1990-93

TURNOVERS

- (G) 10, Marty Giovacchini, Oregon State 2/26/76
10, Bryan Rison, Oregon, 2/17/79
(S) 75, Donminic Ellison 1995
(C) 205, Keith Morrison, 1983-86

BLOCKED SHOTS

- (G) 8, James Donaldson, Stanford 2/25/78
(S) 42, Stuart House, 1980
(C) 85, James Donaldson, 1976-79

STEALS

- (G) 8, Don Collins, Washington 1/5/80
(S) 49, Bryan Rison, 1980
(C) 121, Don Collins, 1977-80

PERSONAL FOULS

- (S) 69, Fred Ferguson, 1994
(C) 212, Otis Jennings, 1983-86,
212, Mark Hendrickson, 1993-96

DISQUALIFICATIONS

- (S) 11, Ted Wierman, 1967
(C) 26, Ted Wierman, 1967-69

(G) - game (S) - season (C) - career

TEAM RECORDS ALL GAMES

POINTS SCORED

- (G) 131, Prairie View A&M 1/14/91
(S) 2,688, 1992 (33 games)

SCORING AVERAGE

- (S) 83.5, 1995 (30 games)

FIELD GOALS

- (G) 53, Prairie View A&M 1/14/91
(S) 958, 1992 (33 games)

FIELD GOAL ATTEMPTS

- (G) 99, Montana State 12/5/66
99, Nevada 1/19/72
(S) 1,985, 1992 (33 games)

FIELD GOAL PERCENTAGE

- (G) .737 (28-38), UCLA 1/26/80
(S) .517 (902-1743), 1995 (30 games)

3-POINT FIELD GOALS

- (G) 18, Seattle 12/29/90
18, Gonzaga 12/7/02
(S) 230, 2003 (27 games)

3-POINT FIELD GOAL ATTEMPTS

- (G) 37, Seattle 12/29/90
37, Gonzaga 12/7/02
(S) 641, 2003 (27 games)

3-POINT FIELD GOAL PERCENTAGE

- (G) .800 (12-15), Princeton 12/29/92
.800 (8-10), Arizona State 3/4/95
(S) .408 (140-343), 1988 (29 games)

FREE THROWS

- (G) 38, Santa Clara 12/28/73
(S) 554, 1992 (33 games)

FREE THROW ATTEMPTS

- (G) 55, Oregon 2/14/53
(S) 943, 1953 (34 games)

FREE THROW PERCENTAGE

- (G) 1.000 (19-19), Oregon 3/1/68
1.000 (13-13), Arizona 12/22/87
1.000 (18-18), Stanford 2/15/03
(S) .760 (554-729), 1992 (33 games)

REBOUNDS

- (G) 75, Montana 12/4/59
(S) 1,303, 1960 (26 games)

ASSISTS

- (G) 32, Seattle 12/29/90
(S) 510, 1995 (30 games)

TURNOVERS

- (G) 37, USC 1/10/75
(S) 590, 1974 (29 games)

BLOCKED SHOTS

- (G) 12, Stanford 2/8/07
(S) 155, 2007 (34 games)

STEALS

- (G) 17, Puerto Rico-Mayaguez 11/30/97
17, Portland State 12/20/99
(S) 254, 1992 (33 games)

PERSONAL FOULS

- (G) 37, Gonzaga 12/23/65
(S) 738, 1952 (35 games)

TEAM RECORDS CONFERENCE GAMES

POINTS SCORED

- (G) 111, Arizona 3/2/95 (2 overtimes)
102, UCLA 2/24/79 (overtime)
101, California 2/1/92 (regulation)
101, Oregon State 2/17/94 (regulation)
(S) 1,452, 1995 (18 games)

SCORING AVERAGE

- (S) 80.7, 1995 (18 games)

FIELD GOALS

- (G) 42, UCLA 2/24/79
(S) 516, 1995 (18 games)

FIELD GOAL ATTEMPTS

- (G) 96, Washington 3/8/57
(S) 1,107, 1991 (18 games)

FIELD GOAL PERCENTAGE

- (G) .737 (28-38), UCLA 1/26/80
(S) .507 (516-1017), 1995 (18 games)

3-POINT FIELD GOALS

- (G) 13, Stanford 2/27/93
(S) 144, 2003 (18 games)

3-POINT FIELD GOAL ATTEMPTS

- (G) 35, Arizona 1/5/91
(S) 403, 2003 (18 games)

3-POINT FIELD GOAL PERCENTAGE

- (G) .800 (8-10), Arizona State 3/4/95
(S) .402 (99-284), 1995 (18 games)

FREE THROWS

- (G) 37, Arizona State 1/13/01
(S) 366, 1980 (18 games)

FREE THROW ATTEMPTS

- (G) 55, Oregon 2/14/53
(S) 493, 1980 (18 games)

FREE THROW PERCENTAGE

- (G) 1.000 (19-19), Oregon 3/1/68
1.000 (13-13), Arizona 12/22/87
1.000 (18-18), Stanford 2/15/03
(S) .743 (266-358), 1992 (18 games)

REBOUNDS

- (G) 61, Oregon 2/28/70
61, Oregon State 3/2/70
(S) 728, 1959 (16 games)

ASSISTS

- (G) 29, Washington 2/6/71
(S) 289, 1995 (18 games)

TURNOVERS

- (G) 37, USC 1/10/75
(S) 341, 1995 (18 games)

BLOCKED SHOTS

- (G) 12, Stanford 2/8/07
(S) 86, 2006 (18 games)
86, 2007 (18 games)

STEALS

- (G) 16, UCLA 2/5/77
16, Arizona State 3/5/79
16, Arizona 3/3/88
16, Arizona State 2/8/01
(S) 152, 1999 (18 games)

PERSONAL FOULS

- (G) 33, Stanford 1/14/90
(S) 418, 1999 (18 games)

(G) - game

(S) - season

MARGIN OF VICTORY (ALL-TIME)

1. 60 (71-11), at Montana, 1914
2. 59 (72-13), at Almira AC, 1917
3. 58 (83-25), Lewis State, 1931
4. 57 (63-6), at Davenport HS, 1917
5. 54 (65-11), Endicott AC, 1913
- 54 (93-39), Delaware State at Akron, 1989
7. 53 (55-2), Almira AC, 1915
8. 52 (72-20), at Whitman, 1933
- 52 (72-20), at Almira, 1916
10. 51 (54-3), Whitman, 1914
- 51 (76-25), Mississippi Valley State, 2009

MARGIN OF VICTORY (SINCE 1945)

1. 54 (93-39), Delaware State at Akron, 1989
2. 51 (76-25), Mississippi Valley State, 2009
3. 48 (98-50), Oral Roberts, 1994
- 48 (103-55), Prairie View A&M, 2002
5. 47 (106-59), Cal State Northridge, 1995
6. 46 (114-68), Grambling State at El Paso, 1999
7. 45 (71-26), Mississippi Valley State, 2008
- 45 (90-45), Simon Fraser, 1990
- 45 (104-59), Central Washington, 1995
10. 42 (68-26), Whitman, 1946
- 42 (131-89), Prairie View A&M, 1991
- 42 (104-62), Central Connecticut State, 1992
- 42 (109-67), San Francisco State, 1992
14. 41 (106-65), Nevada, 1972
- 41 (95-54), San Jose State, 1997
16. 40 (81-41), Eastern Washington, 1990
17. 39 (121-82), Seattle, 1991
- 39 (105-66), Alabama State, 1995
19. 38 (75-37), Fort Wright, 1945
- 38 (71-33), Whitman, 1948
- 38 (119-81), Alcorn State, 1992
- 38 (91-53), UC Irvine, 1997

MARGIN OF DEFEAT (ALL-TIME ONLY)

1. 52 (93-41), UCLA, 1965
- 52 (81-29), Oklahoma State, 2005
3. 51 (96-45), Arizona State, 2002
4. 49 (94-45), Stanford, 1999
5. 46 (98-52), Michigan State, 1979
6. 45 (86-41), Washington, 1951
7. 44 (121-77), UCLA, 1964
8. 42 (85-43), Stanford, 1989
9. 41 (98-57), California, 1973
- 41 (96-55), Arizona State, 2003
11. 39 (91-52), Tulane, 1956
- 39 (100-61), UCLA, 1999
13. 38 (seven times)

SEASON LEADERS—ALL GAMES

SCORING (1909-PRESENT)

No.	Player	Season	Pts
1.	Isaac Fontaine	1997	657
2.	Don Collins	1980	647
3.	Klay Thompson	2010	609
4.	Vince Hanson	1945	592
5.	Terrence Lewis	1992	575
6.	Steve Puidokas	1975	559
7.	Isaac Fontaine	1995	555
8.	Isaac Fontaine	1996	525
9.	Brian Quinnett	1989	516
10.	Joe Wallace	1985	507

SCORING AVERAGE (1909-PRESENT)

No.	Player	Season	G	Pts	Avg
1.	Don Collins	1980	28	647	23.1
2.	Steve Puidokas	1975	25	559	22.4
3.	Isaac Fontaine	1997	30	657	21.9
4.	Klay Thompson	2010	31	609	19.65
5.	Jim McKean	1968	25	490	19.6
6.	Larry Beck	1956	26	506	19.5
7.	Larry Beck	1957	26	497	19.1
8.	Jim McKean	1967	26	482	18.54
9.	Isaac Fontaine	1995	30	555	18.50
10.	Terry Ball	1961	26	480	18.46
11.	Brian Quinnett	1989	28	516	18.4

FIELD GOALS (1909-PRESENT)

No.	Player	Season	FG
1.	Don Collins	1980	253
2.	Vince Hanson	1945	242
3.	Isaac Fontaine	1997	220
4.	Steve Puidokas	1975	218
5.	Brian Quinnett	1989	210
6.	Harold Rhodes	1977	209
7.	Terrence Lewis	1992	203
8.	Joe Wallace	1985	200
	Klay Thompson	2010	200
10.	Isaac Fontaine	1995	199

FIELD GOAL ATTEMPTS (1951-PRESENT)

No.	Player	Season	FGA
1.	Klay Thompson	2010	485
2.	Larry Beck	1957	451
3.	Isaac Fontaine	1997	443
4.	Steve Puidokas	1975	442
5.	Brian Quinnett	1989	437
6.	Mike Dolven	1973	433
7.	Charlie Sells	1962	427
8.	Don Collins	1980	424
9.	Dan Steward	1972	422
	Terrence Lewis	1992	422

FIELD GOAL PERCENTAGE (1951-PRESENT)

(Min. Two FG per game played)

No.	Player	Season	G	FG-FGA	Pct
1.	Fred Ferguson	1994	31	134-203	.660
2.	Rob Corkrum	1991	27	67-106	.632
3.	Mark Hendrickson	1995	30	183-292	.627
4.	Tavares Mack	1995	28	99-162	.611
5.	Ken Critton	1992	33	131-215	.609
6.	Aron Baynes	2008	34	135-225	.600
7.	Don Collins	1980	28	253-424	.597
8.	Dwayne Scholten	1987	28	120-204	.588
9.	Aron Baynes	2009	33	153-264	.580
10.	Tavares Mack	1996	29	91-158	.576

3-POINT FIELD GOALS (1987-PRESENT)

No.	Player	Season	3FG
1.	Derrick Low	2008	92
2.	Jan-Michael Thomas	1999	89
3.	Eddie Hill	1994	83
4.	Thomas Kelati	2005	81
5.	Bennie Seltzer	1993	78
6.	Eddie Hill	1993	77
7.	Klay Thompson	2010	76
8.	Isaac Fontaine	1997	75
	Derrick Low	2007	75
10.	Terrence Lewis	1992	74

3-POINT FIELD GOAL ATTEMPTS (1987-PRESENT)

No.	Player	Season	3FGA
1.	Derrick Low	2008	239
2.	Jan-Michael Thomas	1999	220
3.	Klay Thompson	2010	209
4.	Eddie Hill	1994	202
5.	Bennie Seltzer	1993	201
6.	Thomas Kelati	2005	193
7.	Terrence Lewis	1992	192
8.	Derrick Low	2007	188
9.	Eddie Hill	1993	182
10.	Jerry McNair	2002	173

3-POINT FIELD GOAL PERCENTAGE (1987-PRESENT)

(Min. One 3FG per game played)

No.	Player	Season	G	FG-FGA	Pct
1.	Blake Pengelly	1997	30	36-74	.486
2.	Isaac Fontaine	1996	29	66-136	.485
3.	Thomas Kelati	2003	27	62-136	.456
4.	Isaac Fontaine	1995	30	36-80	.450
5.	Isaac Fontaine	1994	31	31-69	.449
6.	Thomas Kelati	2004	29	71-160	.444
7.	Isaac Fontaine	1997	30	75-170	.441
8.	Brian Wright	1988	29	58-132	.439
9.	Taylor Rochestie	2008	35	53-122	.434
10.	Daven Harmeling	2007	33	55-128	.430

FREE THROWS (1909-PRESENT)

No.	Player	Season	FT
1.	Ron Bennink	1955	185
2.	Milo McIver	1921	184
3.	Larry Beck	1956	182
4.	Larry Beck	1957	165
5.	Ron Bennink	1954	157
6.	Reggie Moore	2010	154
7.	Terry Ball	1961	150
	Jim McKean	1968	150
9.	Bob Moss	1920	149
10.	Eric Roberts	1952	148

FREE THROW ATTEMPTS (1909-PRESENT)

No.	Player	Season	FTA
1.	Milo McIver	1921	294
2.	Larry Beck	1956	283
3.	Ron Bennink	1955	233
4.	Bob Moss	1920	219
5.	Larry Beck	1957	218
6.	Roy Bohler	1917	215
7.	Roy Bohler	1915	213
8.	Ron Bennink	1954	210
9.	Larry Sampson	1914	206
10.	Milo McIver	1919	203

FREE THROW PERCENTAGE (1909-PRESENT)

(Min. One FT per game played)

No.	Player	Season	G	FT-FTA	Pct
1.	Taylor Rochestie	2009	33	90-101	.891
2.	David Sanders	1988	29	61-70	.871
	Derrick Low	2005	23	27-31	.871
4.	Byron Vadset	1963	25	119-138	.862
5.	Joe Wallace	1986	31	67-78	.859
6.	Justin Lyman	2003	21	36-42	.857
7.	Chris Crosby	1999	29	75-89	.843
8.	Bryan Rison	1980	28	139-166	.8373
9.	Jan-Michael Thomas	1999	28	77-92	.8370
10.	Terry Kelly	1978	27	70-84	.833

REBOUNDS (1954-PRESENT)

No.	Player	Season	Reb
1.	Ted Werner	1964	323
2.	James Donaldson	1978	305
3.	Jim McKean	1967	304
4.	Ted Werner	1965	296
5.	Charlie Sells	1962	286
6.	John Maras	1959	285
7.	Charlie Sells	1960	283
8.	Carlos Daniel	1998	282
9.	James Donaldson	1979	281
10.	Jim McKean	1966	275

REBOUNDS AVERAGE (1954-PRESENT)

No.	Player	Season	G	Reb	Avg
1.	Ted Werner	1964	26	323	12.4
2.	Charlie Sells	1960	24	283	11.8
3.	Jim McKean	1967	26	304	11.7
4.	Ted Werner	1965	26	296	11.4
5.	James Donaldson	1978	27	305	11.3
6.	Charlie Sells	1962	26	286	11.00
7.	John Maras	1959	26	285	10.96
8.	James Donaldson	1979	26	281	10.8
9.	Jim McKean	1968	25	265	10.60
10.	Jim McKean	1966	26	275	10.58

ASSISTS (1970-PRESENT)

No.	Player	Season	Ast
1.	Donminic Ellison	1995	192
2.	Taylor Rochestie	2008	165
3.	Kyle Weaver	2007	157
4.	Donminic Ellison	1996	151
	Kyle Weaver	2008	151
6.	Taylor Rochestie	2009	150
7.	Brad Jackson	1974	145
8.	Keith Morrison	1985	137
9.	Craig Ehlo	1983	135
10.	Marcus Moore	2002	131
	Reggie Moore	2010	131

ASSISTS AVERAGE (1970-PRESENT)

No.	Player	Season	G	Ast	Avg
1.	Donminic Ellison	1995	28	192	6.9
2.	Donminic Ellison	1996	27	151	5.6
3.	Brad Jackson	1974	29	145	5.0
4.	Keith Morrison	1985	28	137	4.89
5.	Marcus Moore	2002	27	131	4.85
6.	Taylor Rochestie	2008	35	165	4.71
7.	Bennie Seltzer	1993	27	127	4.70
8.	Marcus Moore	2003	18	84	4.67
9.	Kyle Weaver	2007	34	157	4.62
10.	Taylor Rochestie	2009	33	150	4.55

SEASON LEADERS ALL GAMES (CONTINUED)

BLOCKS (1976-PRESENT)

No.	Player	Season	Blk
1.	James Donaldson	1978	82
2.	James Donaldson	1979	76
3.	Stuart House	1980	69
4.	DeAngelo Casto	2010	67
5.	Ivory Clark	2007	53
6.	Todd Anderson	1988	47
7.	Carlos Daniel	1997	45
8.	Aron Baynes	2009	43
9.	Kyle Weaver	2007	40
10.	DeAngelo Casto	2009	39
11.	Otis Jennings	1984	37
	Otis Jennings	1986	37
	Fred Ferguson	1994	37

BLOCKS AVERAGE (1976-PRESENT)

No.	Player	Season	G	Blk	Avg
1.	James Donaldson	1978	27	82	3.0
2.	James Donaldson	1979	26	76	2.9
3.	Stuart House	1980	28	69	2.5
4.	DeAngelo Casto	2010	31	67	2.16
5.	Milton Riley	2003	20	34	1.7
6.	Todd Anderson	1988	29	47	1.62
7.	Ivory Clark	2007	34	53	1.56
8.	Carlos Daniel	1997	29	45	1.55
9.	Rob Corkrum	1991	27	36	1.33
10.	Otis Jennings	1984	28	37	1.321
11.	Robbie Cowgill	2006	25	33	1.320

STEALS (1976-PRESENT)

No.	Player	Season	Stl
1.	Don Collins	1980	76
2.	Kyle Weaver	2007	74
3.	Don Collins	1979	71
4.	Bryan Rison	1980	70
5.	Keith Morrison	1986	60
	Kyle Weaver	2008	60
7.	Craig Ehlo	1983	59
8.	Ken McFadden	1981	57
9.	Keith Morrison	1985	56
10.	Neil Derrick	1992	55
	Marcus Moore	2002	55

STEALS AVERAGE (1976-PRESENT)

No.	Player	Season	G	Stl	Avg
1.	Don Collins	1980	28	76	2.7
2.	Don Collins	1979	27	71	2.6
3.	Bryan Rison	1980	28	70	2.5
4.	Kyle Weaver	2007	34	74	2.2
5.	Ken McFadden	1981	27	57	2.1
6.	Marcus Moore	2002	27	55	2.04
7.	Keith Morrison	1985	28	56	2.00
	Keith Morrison	1986	30	60	2.00
9.	Craig Ehlo	1983	30	59	1.97
10.	Mike Bush	2000	28	54	1.9

MINUTES (1970-PRESENT)

No.	Player	Season	Min
1.	Taylor Rochestie	2008	1223
2.	Taylor Rochestie	2009	1215
3.	Derrick Low	2007	1170
4.	Derrick Low	2008	1164
5.	Kyle Weaver	2008	1159
6.	Kyle Weaver	2007	1152
7.	Terrence Lewis	1992	1106
8.	Keith Morrison	1986	1105
9.	Klay Thompson	2010	1096
10.	Klay Thompson	2009	1092

CAREER LEADERS ALL GAMES

POINTS (1909-PRESENT)

No.	Player	Seasons	G	Avg	Pts
1.	Isaac Fontaine	1994-97	120	16.7	2003
2.	Steve Puidokas	1974-77	102	18.6	1894
3.	Don Collins	1977-80	106	14.7	1563
4.	Mark Hendrickson	1993-96	108	13.9	1496
5.	Marcus Moore	2001-04	102	14.3	1458
6.	Bennie Seltzer	1990-93	116	12.3	1423
7.	Jim McKean	1966-68	77	18.3	1411
8.	Brian Quinnett	1985-89	112	12.6	1408
9.	Joe Wallace	1984-87	110	12.4	1367
10.	Chris Crosby	1997-00	115	11.6	1333
11.	Derrick Low	2005-08	112	11.5	1288
12.	Carlos Daniel	1995-98	113	11.4	1285
13.	Larry Beck	1955-57	78	16.2	1263
14.	Eddie Hill	1991-94	119	10.4	1242
15.	Ron Bennink	1953-55	87	14.0	1222
16.	Terry Ball	1960-62	74	15.8	1169
17.	Kyle Weaver	2005-08	121	9.6	1162
18.	Vince Hanson	1943,			
		45-46, 48	97	11.9	1153
19.	Steve Harriel	1979,			
		81-83	114	10.7	1147
20.	Thomas Kelati	2002-05	111	9.7	1081
21.	Keith Morrison	1983-86	116	9.3	1077
22.	Terry Kelly	1977-80	109	10.6	1071
23.	Aron Baynes	2006-09	122	8.7	1064
24.	Ed Gayda	1947-50	116	9.1	1061
	Mike Bush	1999-2002	95	11.2	1061
26.	Ted Wierman	1967-69	77	13.6	1047
27.	Dennis Hogg	1969-71	77	13.5	1037
28.	Brian Wright	1986-89	113	9.1	1025
29.	Klay Thompson	2009-present	64	16.0	1023
30.	Peter Mullins	1951-53	101	10.1	1021
31.	Edgar Jeffries	1973-76	105	9.5	1002

SCORING AVERAGE (1909-PRESENT)

No.	Player	Seasons	G	Pts	Avg
1.	Steve Puidokas	1974-77	102	1894	18.6
2.	Jim McKean	1966-68	77	1411	18.3
3.	Isaac Fontaine	1994-97	120	2003	16.7
4.	Terrence Lewis	1991-92	61	990	16.23
5.	Larry Beck	1955-57	78	1262	16.18
6.	Klay Thompson	2009-present	64	1023	16.0
7.	Terry Ball	1960-62	74	1169	15.8
8.	Neil Derrick	1991-92	59	898	15.2
9.	Don Collins	1977-80	106	1563	14.7
10.	Ron Davis	1975-76	52	744	14.31
11.	Marcus Moore	2001-04	102	1458	14.29
12.	Ron Bennink	1953-55	87	1222	14.0
13.	Mark Hendrickson	1993-96	108	1496	13.9
14.	Ted Wierman	1967-69	77	1047	13.6
15.	Dennis Hogg	1969-71	77	1037	13.5
16.	Jan-Michael Thomas	1999-2000	50	671	13.4
17.	Harold Rhodes	1976-77	51	674	13.2
18.	Shamon Antrum	1995-96	59	774	13.1
19.	Jim Meredith	1969-71	76	989	13.0
20.	Gary Elliot	1968-70	76	973	12.8

FIELD GOALS (1909-PRESENT)

No.	Player	Seasons	FG
1.	Steve Puidokas	1974-77	734
2.	Isaac Fontaine	1994-97	692
3.	Don Collins	1977-80	614
4.	Brian Quinnett	1985-89	587
5.	Joe Wallace	1984-87	536
6.	Mark Hendrickson	1993-96	525
7.	Bennie Seltzer	1990-93	499
8.	Jim McKean	1966-68	497
9.	Carlos Daniel	1995-98	491
10.	Marcus Moore	2001-04	481
11.	Steve Harriel	1979, 81-83	461
12.	Terry Kelly	1977-80	447
13.	Chris Crosby	1997-2000	445
14.	Derrick Low	2005-08	444
15.	Eddie Hill	1991-94	429
16.	Larry Beck	1955-57	417
17.	Terry Ball	1960-62	411
18.	Edgar Jeffries	1973-76	410
19.	Kyle Weaver	2005-08	402
20.	Ted Wierman	1967-69	397

FIELD GOAL ATTEMPTS (1951-PRESENT)

No.	Player	Seasons	FGA
1.	Steve Puidokas	1974-77	1499
2.	Isaac Fontaine	1994-97	1421
3.	Marcus Moore	2001-04	1250
4.	Brian Quinnett	1985-89	1209
5.	Charlie Sells	1960-62	1171
6.	Joe Wallace	1984-87	1145
7.	Don Collins	1977-80	1097
8.	Bennie Seltzer	1990-93	1095
9.	Terry Ball	1960-62	1074
10.	Larry Beck	1955-57	1073
11.	Chris Crosby	1997-2000	1062
12.	John Maras	1958-60	1055
13.	Derrick Low	2005-08	1047
14.	Jim McKean	1966-68	1028
15.	Eddie Hill	1991-94	995
16.	Terry Kelly	1977-80	989
17.	Steve Harriel	1979, 81-83	968
18.	Carlos Daniel	1995-98	958
19.	Dennis Hogg	1969-71	936
20.	Mark Hendrickson	1993-96	926

FIELD GOAL PERCENTAGE (1951-PRESENT)

(Min. Two FG per game played)

No.	Player	Seasons	G	FG-FGA	Pct
1.	Fred Ferguson	1993-94	57	172-268	.642
2.	Dwayne Scholten	1986-87	41	160-262	.611
3.	Ken Critton	1991-92	61	230-389	.591
4.	Tavares Mack	1994-97	104	264-461	.573
5.	Mark Hendrickson	1993-96	108	525-926	.567
6.	Don Collins	1977-80	106	614-1097	.560
7.	Ronnie Joyner	1981-82	54	157-282	.557
8.	Aron Baynes	2006-09	122	394-722	.546
9.	James Donaldson	1976-79	84	289-533	.542
10.	Ricky Brown	1983-84	57	207-387	.535
11.	Craig Ehlo	1982-83	60	202-384	.526
12.	Aaron Haskins	1980-83	108	252-480	.525
13.	DeAngelo Casto	2009-present	64	177-344	.515
14.	Carlos Daniel	1995-98	113	491-958	.513
15.	Ivory Clark	2006-07	62	175-345	.5072
16.	Norton Barnhill	1974-76	71	231-456	.5065
17.	Jim Meredith	1969-71	76	384-762	.504
18.	Harold Rhodes	1976-77	51	287-573	.5009
19.	Keith Morrison	1983-86	116	384-767	.5007
20.	Ron Davis	1975-76	52	310-627	.49442
21.	Edgar Jeffries	1973-76	105	410-830	.49440

3-POINT FIELD GOALS (1987-PRESENT)

No.	Player	Seasons	3FG
1.	Eddie Hill	1991-94	233
2.	Thomas Kelati	2002-05	232
3.	Bennie Seltzer	1990-93	230
4.	Derrick Low	2005-08	220
5.	Isaac Fontaine	1994-97	208
6.	Chris Crosby	1997-2000	202
7.	Marcus Moore	2001-04	152
8.	Klay Thompson	2009-present	144
9.	Jan-Michael Thomas	1999-2000	140
10.	Terrence Lewis	1991-92	137
11.	Taylor Rochestie	2007-09	132
12.	Donminic Ellison	1994-96	128
	Jerry McNair	2001-03	128
14.	Daven Harmeling	2005-09	124
15.	Blake Pengelly	1997-2000	119
16.	Shamon Antrum	1995-96	113
17.	Brian Wright	1986-89	111
18.	David Sanders	1986-90	93
19.	Josh Akognon	2005-06	83
20.	Darryl Woods	1989-90	78

3-POINT FIELD GOAL ATTEMPTS (1987-PRESENT)

No.	Player	Seasons	3FGA
1.	Bennie Seltzer	1990-93	585
2.	Derrick Low	2005-08	583
3.	Eddie Hill	1991-94	559
4.	Thomas Kelati	2002-05	543
5.	Chris Crosby	1997-2000	516
6.	Marcus Moore	2001-04	503
7.	Isaac Fontaine	1994-97	455
8.	Klay Thompson	2009-present	374
9.	Jan-Michael Thomas	1999-2000	366
10.	Jerry McNair	2001-03	357
11.	Terrence Lewis	1991-92	343
12.	Daven Harmeling	2005-09	342
13.	Taylor Rochestie	2007-09	329
14.	Donminic Ellison	1994-96	322
15.	Brian Wright	1986-89	302
16.	Blake Pengelly	1997-2000	296
17.	Shamon Antrum	1995-96	294
18.	David Sanders	1986-90	254
19.	Josh Akognon	2005-06	239
20.	Darryl Woods	1989-90	211
21.	Justin Lyman	2002-03	210

3-POINT FIELD GOAL PERCENTAGE (1987-PRESENT)

(Min. One 3FG per game played)

No.	Player	Seasons	G	3FG-3FGA	Pct
1.	Isaac Fontaine	1994-97	120	208-455	.457
2.	Thomas Kelati	2002-05	111	232-543	.427
3.	Eddie Hill	1991-94	119	233-559	.417
4.	Blake Pengelly	1997-2000	93	119-296	.402
5.	Taylor Rochestie	2007-09	102	132-329	.401
6.	Terrence Lewis	1991-92	61	137-343	.399
7.	Donminic Ellison	1994-96	84	128-322	.398
8.	Bennie Seltzer	1990-93	116	230-585	.393
9.	Chris Crosby	1997-2000	115	202-516	.391
10.	Klay Thompson	2009-present	64	144-374	.385
11.	Shamon Antrum	1995-96	59	113-294	.384
12.	Jan-Michael Thomas	1999-2000	383		
50140-366	David Adams	2000-01	56	70-183	.383
14.	Derrick Low	2005-07	77	128-344	.372
15.	Darryl Woods	1989-90	58	78-211	.370
16.	David Sanders	1986-90	81	93-254	.366
17.	Daven Harmeling	2005-09	122	124-342	.363
18.	Jerry McNair	2001-03	70	128-357	.359
19.	Josh Akognon	2005-06	55	83-239	.347
20.	Tyrone Maxey	1991-92	61	63-184	.342

FREE THROWS (1909-PRESENT)

No.	Player	Seasons	G	FT
1.	Ron Bennink	1953-55	87	436
2.	Larry Beck	1955-57	78	429
3.	Steve Puidokas	1974-77	102	426
4.	Jim McKean	1966-68	77	417
5.	Isaac Fontaine	1994-97	120	411
6.	Mark Hendrickson	1993-96	108	400
7.	Milo McIver	1918-21	84	395
8.	Terry Ball	1960-62	74	347
9.	Marcus Moore	2001-04	102	344
10.	Don Collins	1977-80	106	335
11.	Roy Bohler	1915-17	68	334
12.	Kyle Weaver	2005-08	121	315
13.	Keith Morrison	1983-86	116	309
14.	Carlos Daniel	1995-98	113	302
15.	Ed Gayda	1947-50	116	301
16.	Mike Bush	1999-2002	95	276
17.	Aron Baynes	2006-09	122	275
18.	Ted Werner	1963-65	77	264
19.	Byron Vadset	1962-64	77	255
20.	Ted Wierman	1967-69	77	253

FREE THROW ATTEMPTS (1909-PRESENT)

No.	Player	Seasons	G	FTA
1.	Milo McIver	1918-21	84	679
2.	Larry Beck	1955-57	78	610
3.	Ron Bennink	1953-55	87	603
4.	Roy Bohler	1915-17	68	596
5.	Steve Puidokas	1974-77	102	576
6.	Mark Hendrickson	1993-96	108	547
7.	Jim McKean	1966-68	77	535
8.	Isaac Fontaine	1994-97	120	530
9.	Terry Ball	1960-62	74	472
10.	Keith Morrison	1983-86	116	460
11.	Marcus Moore	2001-04	102	454
12.	Carlos Daniel	1995-98	113	446
13.	Kyle Weaver	2005-08	121	440
14.	Don Collins	1977-80	106	434
15.	Ed Gayda	1947-50	116	423
16.	Ted Werner	1963-65	77	420
17.	John Maras	1958-60	78	416
18.	Dennis Hogg	1969-71	77	412
19.	Bill Rehder	1953-55	87	401
20.	Mike Bush	1999-2002	95	387

FREE THROW PERCENTAGE (1909-PRESENT)

(Min. One FT per game played)

No.	Player	Seasons	G	FT-FTA	Pct
1.	Taylor Rochestie	2007-09	102	198-237	.835
2.	Jan-Michael Thomas	1999-2000	50	121-146	.829
3.	Byron Vadset	1962-64	77	255-309	.825
4.	Klay Thompson	2009-present	64	161-197	.817
5.	Bryan Rison	1979-80	55	231-287	.8049
6.	Terry Kelly	1977-80	109	177-220	.8045
7.	Eddie Hill	1991-94	119	151-188	.803
8.	Derrick Low	2005-08	112	180-225	.800
9.	Terrence Lewis	1991-92	61	143-179	.799
10.	Thomas Kelati	2002-05	111	113-142	.796
11.	Joe Wallace	1984-87	110	245-308	.795
12.	David Sanders	1986-90	81	88-112	.786
13.	Chris Crosby	1997-2000	115	241-308	.782
14.	Jim McKean	1966-68	77	417-535	.7794
15.	Shamon Antrum	1995-96	59	183-235	.7787
16.	Darryl Woods	1989-90	58	123-158	.778
17.	Tony Harris	1993-94	58	192-247	.777
18.	Isaac Fontaine	1994-97	120	411-530	.775
19.	Harold Wright	1988-89	58	133-172	.7733
20.	Tyrone Brown	1981-82	56	126-163	.7730

REBOUNDS (1954-PRESENT)

No.	Player	Seasons	G	Reb
1.	Steve Puidokas	1974-77	102	992
2.	Mark Hendrickson	1993-96	108	927
3.	Jim McKean	1966-68	77	844
4.	Ted Werner	1963-65	77	837
5.	Charlie Sells	1960-62	76	827
6.	John Maras	1958-60	78	808
7.	Carlos Daniel	1995-98	113	775
8.	Stuart House	1977-80	109	687
9.	James Donaldson	1976-79	84	677
10.	Ted Wierman	1967-69	77	667
11.	Aron Baynes	2006-09	122	653
12.	Robbie Cowgill	2005-08	122	584
13.	Kyle Weaver	2005-08	121	570
14.	Dennis Hogg	1969-71	77	569
15.	Gary Elliot	1968-70	76	554
16.	Dwight Damon	1960-62	77	546
17.	Don Collins	1977-80	106	535
18.	Larry Beck	1955-57	78	529
19.	Brian Quinnett	1985-89	112	519
20.	Mike Dolven	1971-73	78	513

REBOUNDS AVERAGE (1954-PRESENT)

No.	Player	Seasons	G	Reb	Avg
1.	Jim McKean	1966-68	77	844	11.0
2.	Charlie Sells	1960-62	76	827	10.88
3.	Ted Werner	1963-65	77	837	10.87
4.	John Maras	1958-60	78	808	10.4
5.	Steve Puidokas	1974-77	102	992	9.7
6.	Ted Wierman	1967-69	77	667	8.7
7.	Mark Hendrickson	1993-96	108	927	8.6
8.	James Donaldson	1976-79	84	677	8.1
9.	Dwayne Scholten	1986-87	41	326	8.0
10.	Ken Critton	1991-92	61	458	7.5
11.	Dennis Hogg	1969-71	77	569	7.4
12.	Gary Elliot	1968-70	76	554	7.3
13.	Dwight Damon	1960-62	77	546	7.1
14.	Carlos Daniel	1995-98	113	775	6.9
15.	Guy Williams	1982-83	44	299	6.80
16.	Larry Beck	1955-57	78	529	6.78
17.	Randy Stoll	1965, 67	44	297	6.75
18.	Ron Davis	1975-76	52	343	6.60
19.	Mike Dolven	1971-73	78	513	6.58
20.	Stuart House	1977-80	107	687	6.4

ASSISTS (1970-PRESENT)

No.	Player	Seasons	G	Ast
1.	Bennie Seltzer	1990-93	116	473
2.	Kyle Weaver	2005-08	121	465
3.	Keith Morrison	1983-86	116	456
4.	Donminic Ellison	1994-96	84	441
5.	Marcus Moore	2001-04	102	423
6.	Taylor Rochestie	2007-09	102	381
7.	Marty Giovacchini	1974-77	104	371
8.	Blake Pengelly	1997-2000	93	324
9.	Dan Steward	1970-72	78	277
10.	Thomas Kelati	2002-05	111	274
11.	Isaac Fontaine	1994-97	120	269
12.	Brad Jackson	1972-74	78	263
13.	Derrick Low	2005-08	112	256
14.	Anthony Kidd	1986-89	104	255
15.	Edgar Jeffries	1973-76	105	229
16.	Otis Jennings	1983-86	105	228
17.	Ken Jones	1975-78	98	207
18.	Derrick Low	2005-07	77	201
19.	Craig Ehlo	1982-83	60	191
	Tony Harris	1993-94	58	191

ASSISTS AVERAGE (1970-PRESENT)

No.	Player	Seasons	G	Ast	Avg
1.	Donminic Ellison	1994-96	84	441	5.3
2.	Marcus Moore	2001-04	102	423	4.15
3.	Bennie Seltzer	1990-93	116	473	4.08
4.	Keith Morrison	1983-86	116	456	3.9
5.	Kyle Weaver	2005-08	121	465	3.84
6.	Taylor Rochestie	2007-09	102	381	3.74
7.	Marty Giovacchini	1974-77	104	371	3.57
8.	Dan Steward	1970-72	78	277	3.55
9.	Blake Pengelly	1997-2000	93	324	3.5
10.	Bryan Rison	1979-80	55	187	3.40
11.	Brad Jackson	1972-74	78	263	3.37
12.	Tony Harris	1993-94	58	191	3.3
13.	Craig Ehlo	1982-83	60	191	3.2
14.	Tyrone Brown	1981-82	56	162	2.89
15.	Terrence Lewis	1991-92	61	174	2.85
16.	Shamon Antrum	1995-96	59	167	2.83
17.	Harold Wright	1988-89	58	160	2.76
18.	Ken McFadden	1981-82	53	141	2.7
19.	Pat Rogers	1972-73	49	128	2.6
20.	Derrick Low	2005-07	77	201	2.610

BLOCKS (1976-PRESENT)

No.	Player	Seasons	G	Blk
1.	James Donaldson	1976-79	84	176
2.	Carlos Daniel	1995-98	113	136
3.	Stuart House	1977-80	107	118
4.	Robbie Cowgill	2005-08	122	118
5.	Otis Jennings	1983-86	105	116
6.	DeAngelo Casto	2009-present	64	106
7.	Rob Corkrum	1991-93, 95	111	94
8.	Kyle Weaver	2005-08	121	93
	Aron Baynes	2006-09	122	93
10.	Milton Riley	2000-03	98	91
11.	Todd Anderson	1985-88	113	89
12.	Ivory Clark	2006-07	62	84
13.	Joe Wallace	1984-87	110	80
14.	Fred Ferguson	1993-94	57	56
15.	Tavares Mack	1994-97	104	55
16.	Brian Paine	1989-92	103	50
17.	Isaac Fontaine	1994-97	120	49
18.	Kojo Mensah-Bonsu	1998-99	58	45
19.	Klay Thompson	2009-present	64	42
20.	Brian Quinnett	1985-89	112	41

BLOCKS AVERAGE (1976-PRESENT)

No.	Player	Seasons	G	Blk	Avg
1.	James Donaldson	1976-79	84	176	2.1
2.	DeAngelo Casto	2009-present	64	106	1.66
3.	Ivory Clark	2006-07	62	84	1.4
4.	Carlos Daniel	1995-98	113	136	1.2
5.	Otis Jennings	1983-86	105	116	1.105
6.	Stuart House	1977-80	107	118	1.102
7.	Fred Ferguson	1993-94	57	56	1.0
8.	Robbie Cowgill	2005-08	122	118	0.96
9.	Milton Riley	2000-03	98	91	0.93
10.	Dwayne Scholten	1986-87	41	36	0.88
11.	Rob Corkrum	1991-93, 95	111	94	0.85
12.	Todd Anderson	1985-88	113	89	0.79
13.	Kojo Mensah-Bonsu	1998-99	58	45	0.78
14.	Kyle Weaver	2005-08	121	93	0.77
15.	Aron Baynes	2006-09	122	93	0.76
16.	Guy Williams	1982-83	44	33	0.75
17.	Joe Wallace	1984-87	110	80	0.7
18.	Klay Thompson	2009-pres.	64	42	0.656
19.	Jeff Varem	2004-05	48	28	0.6
20.	Tavares Mack	1994-97	104	55	0.53
21.	Marcus Capers	2009-pres.	63	31	0.492
22.	J Locklier	2001-02	53	26	0.491

STEALS (1976-PRESENT)

No.	Player	Seasons	G	Stl
1.	Don Collins	1977-80	106	204
2.	Keith Morrison	1983-86	116	191
3.	Kyle Weaver	2005-08	121	188
4.	Marcus Moore	2001-04	102	168
5.	Isaac Fontaine	1994-97	120	161
6.	Mike Bush	1999-2002	95	149
7.	Bennie Seltzer	1990-93	116	147
8.	Derrick Low	2005-08	112	145
9.	Thomas Kelati	2002-05	111	133
10.	Brian Wright	1986-89	113	122
11.	Bryan Rison	1979-80	55	119
12.	Terry Kelly	1977-80	109	107
13.	Neil Derrick	1991-92	59	95
14.	Terrence Lewis	1991-92	61	92
15.	Craig Ehlo	1982-83	60	91
16.	Donminic Ellison	1994-96	84	90
17.	Joe Wallace	1984-87	110	89
18.	Ken McFadden	1981-82	53	88
	Kojo Mensah-Bonsu	1998-99	58	88
20.	Anthony Kidd	1986-89	104	81
	David Sanders	1986-90	81	81
	Mark Hendrickson	1993-96	108	81

STEALS AVERAGE (1976-PRESENT)

No.	Player	Seasons	G	Stl	Avg
1.	Bryan Rison	1979-80	55	119	2.2
2.	Don Collins	1977-80	106	204	1.9
3.	Ken McFadden	1981-82	53	88	1.7
4.	Marcus Moore	2001-04	102	168	1.6471
5.	Keith Morrison	1983-86	116	191	1.6466
6.	Neil Derrick	1991-92	59	95	1.61
7.	Mike Bush	1999-2002	95	149	1.57
8.	Kyle Weaver	2005-08	121	188	1.55
9.	Kojo Mensah-Bonsu	1998-99	58	88	1.5172
10.	Craig Ehlo	1982-83	60	91	1.5167
11.	Terrence Lewis	1991-92	61	92	1.51
12.	Tyrone Brown	1981-82	56	76	1.4
13.	Isaac Fontaine	1994-97	120	161	1.34
14.	Derrick Low	2005-08	112	145	1.294
15.	Tony Harris	1993-94	58	75	1.29
16.	Bennie Seltzer	1990-93	116	147	1.27
17.	Harold Wright	1988-89	58	70	1.21
18.	Thomas Kelati	2002-05	111	133	1.20
19.	Klay Thompson	2009-present	64	74	1.156
20.	Shamon Antrum	1995-96	59	67	1.14
21.	Brian Wright	1986-89	113	122	1.08

MINUTES (1970-PRESENT)

No.	Player	Seasons	Min
1.	Isaac Fontaine	1994-97	3737
2.	Derrick Low	2005-08	3706
3.	Kyle Weaver	2005-08	3602
4.	Steve Puidokas	1974-77	3592
5.	Mark Hendrickson	1993-96	3570
6.	Keith Morrison	1983-86	3529
7.	Marcus Moore	2001-04	3410
8.	Robbie Cowgill	2005-08	3379
9.	Thomas Kelati	2002-05	3314
10.	Bennie Seltzer	1990-93	3227
11.	Brian Quinnett	1985-89	3222
12.	Brian Wright	1986-89	3185
13.	Carlos Daniel	1995-98	3162
14.	Steve Harriel	1979, 81-83	3153
15.	Stuart House	1977-80	3021
16.	Don Collins	1977-80	3017
17.	Taylor Rochestie	2007-09	3009
18.	Chris Crosby	1997-2000	2909
19.	Edgar Jeffries	1973-76	2857
20.	Mike Bush	1999-2002	2804

NOTES

--Field Goals, Free Throws, Free Throw Attempts, Free Throw Percentage, Points and Scoring Average are incomplete for 1912, 1915, 1926, 1936, and 1946.

--Field Goals, Free Throws, Free Throw Attempts and Free Throw Percentage are not available for 1930, 1931 and 1945.

--Field Goals, Free Throws, Points and Scoring Average are incomplete for 1944.

--Free Throw Attempts and Free Throw Percentage are not available for 1944.

--Points and Scoring Average for 1945 include four jamboree games that are not included in the team won-loss record.

--Field Goal Attempts and Field Goal Percentage are not available for 1952, 1953 and 1954.

--Blocks and Steals are incomplete for 1976.

--To be eligible for rankings in season scoring, rebounds, assists, blocks and steals averages, a student-athlete must have participated in a minimum of 66.7 percent of team games.

--To be eligible for rankings in season field goal, 3-point field goal and free throw percentages, a student-athlete must have participated in a minimum of 66.7 percent of team games.

--To be eligible for rankings in career scoring, rebounds, assists, blocks and steals averages, a student-athlete must have played for at least two years and participated in a minimum of 66.7 percent of team games.

--To be eligible for rankings in career field goal, 3-point field goal and free throw percentages, a student-athlete must have played for at least two years and participated in a minimum of 66.7 percent of team games.

SENIOR CLASS RECORDS

SENIOR HIGHLIGHTS

- Paul Lindemann led the Cougars with 326 points (10.2 per game average) and WSU finished national runner-up to Wisconsin in 1940-41.
- Ted Werner grabbed 24 rebounds against UCLA, Feb. 13, 1965 to set a then-Cougar single-game record...his performance still ranks second on WSU's single-game list.
- Stuart House connected 12-of-13 shots from the field to set a Cougar record for field goal percentage in a game (92.3) during a 69-67 win at USC, Feb. 23, 1980.
- In 1979-80, Don Collins set school single-season records with 23.1 points per game, 76 steals, 2.71 steals per game.
- Collins scored 30 or more points seven times during the 1979-80 season and helped the Cougars reach the NCAA Tournament for the first time in 39 seasons.
- Terrence Lewis totaled 1,106 minutes to set the WSU single-season record and the Cougars advanced to the 1992 NIT.
- Fred Ferguson shot 66 percent from the field to set the WSU single-season record in 1993-94 as the Cougars earned a bid to the NCAA Tournament.
- Isaac Fontaine set a WSU single-season scoring record in 1996-97 with 657 points.
- Thomas Kelati made seven 3-pointers and scored 27 points to lead WSU to a 70-63 upset win at No. 11 Arizona, Jan. 29, 2005.
- Derrick Low set a single-season record with 92 3-pointers while leading WSU to its second-consecutive NCAA Tournament appearance in 2007-08.
- Taylor Rochestie scored a career-high 33 points as WSU upset No. 20/15 UCLA, 82-81, Feb. 21, 2009 at Pauley Pavilion, marking just its second all-time win at UCLA.

SCORING

No.	Player	Year	Pts
1.	Isaac Fontaine	1997	657
2.	Don Collins	1980	647
3.	Terrence Lewis	1992	575
4.	Brian Quinnett	1989	516
5.	Neil Derrick	1992	501
6.	Larry Beck	1957	497
7.	Derrick Low	2008	493
8.	Jim McKean	1968	490
	Harold Rhodes	1977	490
10.	Bennie Seltzer	1993	484

SCORING AVERAGE

No.	Player	Year	G	Pts	Avg
1.	Don Collins	1980	28	647	23.1
2.	Isaac Fontaine	1997	30	657	21.9
3.	Jim McKean	1968	25	490	19.6
4.	Larry Beck	1957	26	497	19.1
5.	Brian Quinnett	1989	28	516	18.4
6.	Harold Rhodes	1977	27	490	18.1
7.	Jim Meredith	1971	26	467	18.0
8.	Bennie Seltzer	1993	27	484	17.9
9.	Ron Davis	1976	26	457	17.6
10.	Terrence Lewis	1992	33	575	17.4

FIELD GOALS

No.	Player	Year	FG
1.	Don Collins	1980	253
2.	Isaac Fontaine	1997	220
3.	Brian Quinnett	1989	210
4.	Harold Rhodes	1977	209
5.	Terrence Lewis	1992	203
6.	Jim Meredith	1971	181
7.	Dan Steward	1972	178
8.	Neil Derrick	1992	177
9.	Steve Harriel	1983	174
10.	Jim McKean	1968	170

FIELD GOAL ATTEMPTS

No.	Player	Year	FGA
1.	Larry Beck	1957	451
2.	Isaac Fontaine	1997	443
3.	Brian Quinnett	1989	437
4.	Mike Dolven	1973	433
5.	Charlie Sells	1962	427
6.	Don Collins	1980	424
7.	Dan Steward	1972	422
	Terrence Lewis	1992	422
9.	Harold Rhodes	1977	409
10.	Neil Derrick	1992	396

FIELD GOAL PERCENTAGE

(Min Two FG per game played)

No.	Player	Year	FG-FGA	Pct
1.	Fred Ferguson	1994	134-203	.660
2.	Ken Critton	1992	131-215	.609
3.	Don Collins	1980	253-424	.597
4.	Dwayne Scholten	1987	120-204	.588
5.	Aron Baynes	2009	153-264	.580
6.	Mark Hendrickson	1996	127-222	.572
7.	Ronnie Joyner	1982	92-161	.571
8.	Norton Barnhill	1976	100-177	.565
9.	Aaron Haskins	1983	112-199	.563
10.	James Donaldson	1979	120-216	.556

3-POINT FIELD GOALS

No.	Player	Year	3FG
1.	Derrick Low	2008	92
2.	Eddie Hill	1994	89
3.	Thomas Kelati	2005	83
4.	Bennie Seltzer	1993	78
5.	Isaac Fontaine	1997	75
6.	Terrence Lewis	1992	74
7.	Chris Crosby	2000	61
	Taylor Rochestie	2009	61
9.	Darryl Woods	1990	59
10.	Shamon Antrum	1996	54

3-POINT FIELD GOAL ATTEMPTS

No.	Player	Year	3FGA
1.	Derrick Low	2008	239
2.	Eddie Hill	1994	202
3.	Bennie Seltzer	1993	201
4.	Thomas Kelati	2005	193
5.	Terrence Lewis	1992	192
6.	Isaac Fontaine	1997	170
7.	Taylor Rochestie	2009	161
8.	Chris Crosby	2000	151
9.	Darryl Woods	1990	149
10.	Jan-Michael Thomas	2000	146

3-POINT FIELD GOAL PERCENTAGE

(Min. One 3FG per game played)

No.	Player	Year	3FG-3FGAPct
1.	Isaac Fontaine	1997	75-173 .441
2.	Joe Wallace	1987	50-117 .427
3.	Thomas Kelati	2005	81-193 .420
4.	Eddie Hill	1994	83-202 .411
5.	Chris Crosby	2000	61-151 .404
6.	Darryl Woods	1990	59-149 .396
7.	Bennie Seltzer	1993	78-201 .388
8.	Terrence Lewis	1992	74-192 .385
	Derrick Low	2008	92-239 .385
10.	Taylor Rochestie	2009	61-161 .379

FREE THROWS

No.	Player	Year	FT
1.	Ron Bennink	1955	185
2.	Milo McIver	1921	184
3.	Larry Beck	1957	165
4.	Jim McKean	1968	150
5.	Bob Moss	1920	149
6.	Eric Roberts	1952	148
7.	Isaac Fontaine	1997	142
8.	Don Collins	1980	141
9.	Roy Bohler	1917	139
	Bryan Rison	1980	139

SENIOR CLASS RECORDS

FREE THROW ATTEMPTS

No.	Player	Year	FTA
1.	Milo McIver	1921	294
2.	Ron Bennink	1955	233
3.	Bob Moss	1920	219
4.	Larry Beck	1957	218
5.	Roy Bohler	1917	215
6.	L.R. Sampson	1914	206
7.	Eric Roberts	1952	195
8.	Carlos Daniel	1998	192
9.	Kojo Mensah-Bonsu	1999	191
10.	Jim McKean	1968	186

FREE THROW PERCENTAGE

(Min. Two FTA per game played)

No.	Player	Year	FT-FTA	Pct
1.	Taylor Rochestie	2009	90-101	.891
2.	Justin Lyman	2003	36-42	.857
3.	Bryan Rison	1980	139-166	.837
4.	Neil Derrick	1992	132-159	.830
5.	Terrence Lewis	1992	95-115	.826
6.	Shamon Antrum	1996	72-88	.818
7.	Mike Bush	2002	53-65	.815
8.	Jan-Michael Thomas	2000	44-54	.814
9.	Chris Crosby	2000	98-121	.810
10.	Harold Wright	1989	72-89	.809

REBOUNDS

No.	Player	Year	Reb
1.	Ted Werner	1965	296
2.	Charlie Sells	1962	286
3.	Carlos Daniel	1998	282
4.	James Donaldson	1979	281
5.	Ken Critton	1992	270
6.	Jim McKean	1968	265
	Ted Wierman	1969	265
8.	John Maras	1960	263
9.	Dwayne Scholten	1987	257
10.	Gary Elliot	1970	247
	Aron Baynes	2009	247

REBOUND AVERAGE

No.	Player	Year	G	Reb	Avg
1.	Ted Werner	1965	26	296	11.4
2.	Charlie Sells	1962	26	286	11.0
3.	James Donaldson	1979	26	281	10.8
4.	Jim McKean	1968	25	265	10.6
5.	Ted Wierman	1969	26	265	10.2
6.	John Maras	1960	26	263	10.12
7.	Carlos Daniel	1998	28	282	10.07
8.	Mark Hendrickson	1996	23	219	9.52
9.	Gary Elliot	1970	26	247	9.50
10.	Steve Puidokas	1977	25	230	9.2

ASSISTS

No.	Player	Year	Ast
1.	Donminic Ellison	1996	151
	Kyle Weaver	2008	151
3.	Taylor Rochestie	2009	150
4.	Brad Jackson	1974	145
5.	Craig Ehlo	1983	135
6.	Keith Morrison	1986	129
7.	Bennie Seltzer	1993	127
8.	Tony Harris	1994	112
9.	Marcus Moore	2004	108
10.	Marty Giovacchini	1977	106

ASSIST AVERAGE

No.	Player	Year	G	Ast	Avg
1.	Donminic Ellison	1996	27	151	5.6
2.	Brad Jackson	1974	29	145	5.0
3.	Bennie Seltzer	1993	27	127	4.7
4.	Taylor Rochestie	2009	33	150	4.6
5.	Craig Ehlo	1983	30	135	4.5
6.	Kyle Weaver	2008	35	151	4.31
7.	Keith Morrison	1986	30	129	4.3
8.	Marty Giovacchini	1977	27	106	3.9
9.	Dan Steward	1972	26	98	3.8
10.	Marcus Moore	2004	29	108	3.7

BLOCKS

No.	Player	Year	Blk
1.	James Donaldson	1979	76
2.	Stuart House	1980	69
3.	Ivory Clark	2007	53
4.	Todd Anderson	1988	47
5.	Aron Baynes	2009	43
6.	Otis Jennings	1986	37
	Fred Ferguson	1994	37
8.	Carols Daniel	1998	34
	Milton Riley	2003	34
10.	Robbie Cowgill	2008	29

BLOCKS AVERAGE

No.	Player	Year	G	Blk	Avg
1.	James Donaldson	1979	26	76	2.9
2.	Stuart House	1980	28	69	2.5
3.	Milton Riley	2003	20	34	1.7
4.	Todd Anderson	1988	29	47	1.6
5.	Ivory Clark	2007	35	53	1.56
6.	Aron Baynes	2009	33	43	1.3
7.	Carlson Daniel	1998	28	34	1.214
8.	Otis Jennings	1986	31	37	1.193
	Fred Ferguson	1994	31	37	1.193
10.	Dwayne Scholton	1987	28	28	1.0

*Blocks were not kept prior to the 1975-76 season

STEALS

No.	Player	Year	Stl
1.	Don Collins	1980	76
2.	Bryan Rison	1980	70
3.	Keith Morrison	1986	60
	Kyle Weaver	2008	60
5.	Craig Ehlo	1983	59
6.	Neil Derrick	1992	55
7.	Terrence Lewis	1992	50
	Derrick Low	2008	50
9.	Kojo Mensah-Bonsu	1999	47
10.	Jeff Varem	2005	46

STEALS AVERAGE

No.	Player	Year	G	Stl	Avg
1.	Don Collins	1980	28	76	2.7
2.	Bryan Rison	1980	28	70	2.5
3.	Keith Morrison	1986	30	60	2.0
4.	Craig Ehlo	1983	30	59	1.96
5.	Neil Derrick	1992	32	55	1.72
6.	Kyle Weaver	2008	35	60	1.71
7.	Jeff Varem	2005	28	46	1.642
8.	Kojo Mensah-Bonsu	1999	29	47	1.620
9.	Edgar Jeffries	1976	26	41	1.576
10.	Terry Kelly	1980	28	43	1.535
	Thomas Kelati	2005	28	43	1.535

*Steals were not kept prior to the 1975-76 season.

MINUTES PLAYED

No.	Player	Year	Min
1.	Taylor Rochestie	2009	1215
2.	Derrick Low	2008	1164
3.	Kyle Weaver	2008	1159
4.	Terrence Lewis	1992	1106
5.	Keith Morrison	1986	1105
6.	Isaac Fontaine	1997	1028
7.	Steve Harriel	1983	1017
8.	Thomas Kelati	2005	1014
9.	Bennie Seltzer	1993	995
10.	Carlos Daniel	1998	983
	Robbie Cowgill	2008	983

JUNIOR CLASS RECORDS

JUNIOR HIGHLIGHTS

- Ted Werner grabbed 323 rebounds and averaged 12.4 per game in 1963-64 to set WSU single-season records.
- Werner pulled down 21 rebounds versus Idaho (Dec. 10, 1963) and 20 against USC (Feb. 22, 1964) to become one of two players in Cougar history with two 20-plus rebound games in the same season.
- James Donaldson had 82 blocks and an average of 3.03 blocks per game in 1977-78 to set the WSU single-season record in both categories.
- Brian Quinnett set a WSU record with 45 points against Loyola Marymount at the Hawkeye Classic in Iowa City, Iowa, Dec. 5, 1986.
- Donminic Ellison had 192 assists and tallied 6.9 per game in 1994-95 to set WSU single-season records.
- In 1998-99, Jan-Michael Thomas set the WSU single-season record for 3-point field goals with 89.
- J Locklier was named the 2000-01 Pacific-10 Conference Newcomer of the Year.
- Marcus Moore scored 27 of his career-high 42 points in the final 8:19 (3:19 regulation/5:00 overtime) in a 110-104 loss to Gonzaga, Dec. 7, 2002.
- Thomas Kelati and Jeff Varem combined to score 28 points as WSU knocked off UCLA 55-48, Feb. 5, 2004 and earned its first road win over the Bruins in school history.
- Kyle Weaver became the first player in Pac-10 history to register 300 points (382), 125 rebounds (191), 125 assists (157), 50 steals (74) and 35 blocks (40) in the same season. He recorded the school's first-ever triple-double (14 pts, 13 rebounds, 10 assists) in a 71-68 overtime loss at Stanford, Jan. 13, 2007.
- Derrick Low tied a school record with nine 3-pointers to finish with a career-high 37 points in a 77-74 overtime loss to No. 7 Oregon, Jan. 27, 2007.

SCORING

No.	Player	Year	Pts
1.	Isaac Fontaine	1996	525
2.	Larry Beck	1956	506
3.	Mark Hendrickson	1995	484
4.	Ron Bennink	1954	483
5.	Jim McKean	1967	482
6.	Terry Ball	1961	480
7.	Derrick Low	2007	467
8.	Brian Quinnett	1987	462
9.	Don Collins	1979	457
10.	Steve Puidokas	1976	450

SCORING AVERAGE

No.	Player	Year	G	Pts	Avg
1.	Larry Beck	1956	26	506	19.5
2.	Jim McKean	1967	26	482	18.5
3.	Terry Ball	1961	26	480	18.4
4.	Marcus Moore	2003	18	328	18.2
5.	Isaac Fontaine	1996	29	525	18.1
6.	Steve Puidokas	1976	25	450	18.0
7.	Ron Bennink	1954	27	483	17.9
8.	Don Collins	1979	27	457	16.9
9.	Brian Quinnett	1987	28	462	16.5
10.	Mark Hendrickson	1995	30	484	16.1

FIELD GOALS

No.	Player	Year	FG
1.	Ron Davis	1976	190
2.	Brian Quinnett	1987	186
3.	Mark Hendrickson	1995	183
4.	Don Collins	1979	182
5.	Isaac Fontaine	1996	174
6.	Jim McKean	1967	169
7.	Steve Puidokas	1976	168
8.	Carlos Daniel	1997	166
	Derrick Low	2007	166
10.	Terry Ball	1961	165

FIELD GOAL ATTEMPTS

No.	Player	Year	FGA
1.	Terry Ball	1961	418
2.	Larry Beck	1956	387
3.	John Maras	1959	384
4.	Isaac Fontaine	1996	377
5.	Charlie Sells	1961	374
6.	Brian Quinnett	1987	373
7.	Derrick Low	2007	372
8.	Jim McKean	1967	366
9.	Steve Puidokas	1976	352
10.	Bryan Vadset	1963	347

FIELD GOAL PERCENTAGE

(Min. Two FG per game played)

No.	Player	Year	FG-FGA	Pct
1.	Mark Hendrickson	1995	183-292	.627
2.	Aron Baynes	2008	135-225	.600
3.	Tavares Mack	1996	91-158	.576
4.	Greg Johnson	1977	56-98	.571
5.	Ken Critton	1991	99-174	.569
6.	Clarence Clark	1978	57-103	.553
7.	Don Collins	1979	182-332	.548
8.	Ronnie Joyner	1981	65-121	.537
9.	James Donaldson	1978	131-251	.522
10.	Edgar Jeffries	1975	122-234	.521

3-POINT FIELD GOALS

No.	Player	Year	3FG
1.	Jan-Michael Thomas	1999	89
2.	Eddie Hill	1993	77
3.	Derrick Low	2007	75
4.	Thomas Kelati	2004	71
5.	Isaac Fontaine	1996	66
6.	Terrence Lewis	1991	63
7.	Jerry McNair	2002	60
8.	Shamon Antrum	1995	59
9.	Brian Wright	1988	58
	Chris Crosby	1999	58

3-POINT FIELD GOAL ATTEMPTS

No.	Player	Year	3FGA
1.	Jan-Michael Thomas	1999	220
2.	Derrick Low	2007	188
3.	Eddie Hill	1993	182
4.	Jerry McNair	2002	173
5.	Thomas Kelati	2004	160
6.	Terrence Lewis	1991	151
	Shamon Antrum	1995	151
8.	Chris Crosby	1999	150
9.	Marcus Moore	2003	140
10.	Isaac Fontaine	1996	136

3-POINT FIELD GOAL PERCENTAGE

(Min. One 3FG per game played)

No.	Player	Year	3FG-3FGA	Pct
1.	Isaac Fontaine	1996	66-136	.485
2.	Thomas Kelati	2004	71-160	.444
3.	Brian Wright	1988	58-132	.439
4.	Taylor Rochestie	2008	53-122	.434
5.	Eddie Hill	1993	77-182	.423
6.	Bennie Seltzer	1992	50-119	.420
7.	Terrence Lewis	1991	63-151	.417
8.	Jan-Michael Thomas	1999	89-220	.405
9.	Derrick Low	2007	75-188	.399
10.	Donminic Ellison	1996	41-104	.394

FREE THROWS

No.	Player	Year	FT
1.	Larry Beck	1956	182
2.	Ron Bennink	1954	157
3.	Terry Ball	1961	150
4.	Jim McKean	1967	144
5.	Byron Vadset	1963	119
6.	Steve Puidokas	1976	114
7.	Shamon Antrum	1995	111
	Isaac Fontaine	1996	111
9.	Carlos Daniel	1997	108
10.	Kyle Weaver	2007	107

FREE THROW ATTEMPTS

No.	Player	Year	FTA
1.	Larry Beck	1956	283
2.	Ron Bennink	1954	210
3.	Terry Ball	1961	193
4.	Jim McKean	1967	185
5.	Roy Bohler	1916	168
6.	John Maras	1959	165
7.	Ed Gayda	1949	157
8.	Ted Werner	1964	155
9.	Keith Morrison	1985	153
	Carlos Daniel	1997	153

JUNIOR CLASS RECORDS

FREE THROW PERCENTAGE

(Min. Two FTA per game played)

No.	Player	Year	FT-FTA	Pct.
1.	Byron Vadset	1963	119-138	.862
2.	Joe Wallace	1986	67-78	.859
3.	Chris Crosby	1999	75-89	.843
4.	Jan-Michael Thomas	1999	77-92	.837
5.	Terry Kelly	1979	52-63	.825
6.	Isaac Fontaine	1996	111-135	.822
7.	Tony Harris	1993	78-95	.821
8.	Tyrone Brown	1981	67-82	.817
9.	Taylor Rochestie	2008	74-92	.804
10.	Don Collins	1979	93-117	.795

REBOUNDS

No.	Player	Year	Reb
1.	Ted Werner	1964	323
2.	James Donaldson	1978	305
3.	Jim McKean	1967	304
4.	John Maras	1959	285
5.	Mark Hendrickson	1995	269
6.	Steve Puidokas	1976	264
7.	Charlie Sells	1961	258
8.	Carlos Daniel	1997	242
9.	Larry Beck	1956	214
10.	Aron Baynes	2008	210

REBOUND AVERAGE

No.	Player	Year	G	Reb	Avg
1.	Ted Werner	1964	26	323	12.4
2.	Jim McKean	1967	26	304	11.7
3.	James Donaldson	1978	27	305	11.3
4.	John Maras	1959	26	285	11.0
5.	Steve Puidokas	1976	25	264	10.6
6.	Charlie Sells	1961	26	258	9.9
7.	Mark Hendrickson	1995	30	269	9.0
8.	Carlos Daniel	1997	29	242	8.3
9.	Larry Beck	1956	26	214	8.2
10.	Dwight Damon	1961	26	194	7.5

ASSISTS

No.	Player	Year	Ast
1.	Donminic Ellison	1995	192
2.	Taylor Rochestie	2008	165
2.	Kyle Weaver	2007	157
3.	Keith Morrison	1985	137
4.	Bennie Seltzer	1992	123
5.	Dan Steward	1971	118
6.	Marty Giovacchini	1976	106
7.	Shamon Antrum	1995	93
8.	Brad Jackson	1973	91
9.	Blake Pengelly	1999	88

ASSIST AVERAGE

No.	Player	Year	G	Ast	Avg
1.	Donminic Ellison	1995	28	192	6.9
2.	Keith Morrison	1985	28	137	4.9
3.	Taylor Rochestie	2008	35	165	4.7
3.	Marcus Moore	2003	18	84	4.7
4.	Kyle Weaver	2007	34	157	4.6
5.	Dan Steward	1971	26	118	4.5
6.	Marty Giovacchini	1976	26	106	4.1
7.	Bennie Seltzer	1992	33	123	3.7
8.	Brad Jackson	1973	26	91	3.5
9.	Bryan Rison	1979	27	87	3.22
	Ken McFadden	1981	27	87	3.22

BLOCKS

No.	Player	Year	Blk
1.	James Donaldson	1978	82
2.	Carlos Daniel	1997	45
3.	Kyle Weaver	2007	40
4.	Otis Jennings	1985	33
5.	Ivory Clark	2006	31
6.	Joe Wallace	1986	29
	Tyrone Evans	2000	29
	Robbie Cowgill	2007	29
9.	Aron Baynes	2008	26
10.	Ollie Johnson	1981	24
	Rob Corkrum	1993	24

BLOCKS AVERAGE

No.	Player	Year	G	Blk	Avg
1.	James Donaldson	1978	27	82	3.0
2.	Carlos Daniel	1997	29	45	1.6
3.	Otis Jennings	1985	28	33	1.18
4.	Kyle Weaver	2007	34	40	1.17
5.	Tyrone Evans	2000	25	29	1.16
6.	Ivory Clark	2006	28	31	1.1
7.	Ollie Johnson	1981	24	24	1.0
8.	Rob Corkrum	1993	25	24	0.96
9.	Joe Wallace	1986	31	29	0.93
10.	Robbie Cowgill	2007	34	29	0.85

*Blocks were not kept prior to the 1975-76 season

STEALS

No.	Player	Year	Stl
1.	Kyle Weaver	2007	75
2.	Don Collins	1979	71
3.	Ken McFadden	1981	57
4.	Keith Morrison	1985	56
5.	Bryan Rison	1979	49
6.	Tyrone Brown	1981	46
7.	Derrick Low	2007	45
8.	Terrence Lewis	1991	42
9.	Kojo Mensah-Bonsu	1998	41
10.	Neil Derrick	1991	40

STEALS AVERAGE

No.	Player	Year	G	Stl	Avg
1.	Don Collins	1979	27	71	2.6
2.	Kyle Weaver	2007	34	75	2.2
3.	Ken McFadden	1981	27	57	2.1
4.	Keith Morrison	1985	28	56	2.0
5.	Byron Rison	1979	27	49	1.81
6.	Tyrone Brown	1981	26	46	1.77
7.	Marcus Moore	2003	18	31	1.7
8.	Terrence Lewis	1991	28	42	1.50
9.	Neil Derrick	1991	27	40	1.48
10.	Clarence Clark	1978	25	36	1.44

*Steals were not kept prior to the 1975-76 season.

MINUTES PLAYED

No.	Player	Year	Min
1.	Taylor Rochestie	2008	1223
2.	Derrick Low	2007	1170
3.	Kyle Weaver	2007	1152
4.	Steve Harriel	1982	1047
5.	Keith Morrison	1985	1031
6.	Carlos Daniel	1997	1018
7.	Shamon Antrum	1995	1000
8.	James Donaldson	1978	999
9.	Ken McFadden	1981	996
10.	Isaac Fontaine	1996	995

SOPHOMORE CLASS RECORDS

SOPHOMORE HIGHLIGHTS

- Vince Hanson set a single-season school record (currently ranks third) with 592 points in 1944-45.
- Charlie Sells pulled down 23 rebounds at home against Gonzaga, Dec. 14, 1959 and had 21 boards vs. Idaho, Dec. 29, 1959 at the Far West Classic in Portland.
- Terry Ball set a then-school record with 37 points in a 78-68 victory at Montana State, Feb. 26, 1960.
- During the 1974-75 season, Steve Puidokas totaled three games with 30 or more points, including a then-school record 42 against Gonzaga (Jan. 2).
- Puidokas scored 559 points and ranks fifth on the WSU single-season scoring list and his 22.4 points per game average is second in Cougar single-season history.
- Otis Jennings blocked 37 shots during the 1983-84 campaign to tie for sixth on the WSU single-season list.
- David Sanders averaged 87 percent from the free throw line to set the WSU single-season record in 1987-88.
- Isaac Fontaine poured in 32 points, March 15, 1995 and Washington State defeated Texas Tech in the first round of the NIT.
- Taveres Mack shot 61 percent from the field and helped lead the 1994-95 Cougars to an appearance in the NIT quarterfinal round.
- In 2001-02, Marcus Moore dished out 131 assists to rank sixth at the time, 10th currently, on the Cougar single-season list.
- Aron Baynes went a perfect 10-for-10 from the field to set the school field goal percentage record while scoring a career-high 25 points in an 88-86 double-overtime victory over USC, March 3, 2007.
- Daven Harmeling earned Pac-10 Player of the Week honors twice during his redshirt sophomore season in 2006-07 (Dec. 11 and Feb. 5).

SCORING

No.	Player	Year	Pts
1.	Klay Thomson	2010	602
2.	Vince Hanson	1945	592
3.	Steve Puidokas	1975	559
4.	Isaac Fontaine	1995	555
5.	Joe Wallace	1985	506.
6.	Marcus Moore	2002	448
7.	Jim McKean	1966	439
8.	Gene Conley	1950	426
9.	Gail Bishop	1943	413
10.	David Sanders	1988	373

SCORING AVERAGE

No.	Player	Year	G	Pts	Avg
1.	Steve Puidokas	1975	25	559	22.4
2.	Klay Thomson	2010	31	609	19.6
3.	Isaac Fontaine	1995	30	555	18.5
4.	Joe Wallace	1985	28	507	18.1
5.	Jim McKean	1966	25	439	16.9
6.	Marcus Moore	2002	27	448	16.6
7.	Vince Hanson	1945	38	592	15.6
8.	Gail Bishop	1943	30	413	13.8
9.	Randy Stroll	1965	18	245	13.6
10.	Gary Elliot	1968	25	337	13.5

FIELD GOALS

No.	Player	Year	FG
1.	Vince Hanson	1945	242
2.	Steve Puidokas	1975	218
3.	Joe Wallace	1985	200
	Klay Thomson	2010	200
5.	Isaac Fontaine	1995	199
6.	Gail Bishop	1943	181
7.	Jim McKean	1966	158
8.	Gene Conley	1950	149
9.	Marcus Moore	2002	148
10.	Sam Miller	1974	142

FIELD GOAL ATTEMPTS

No.	Player	Year	FGA
1.	Klay Thomson	2010	485
2.	Steve Puidokas	1975	442
3.	Joe Wallace	1985	406
4.	Isaac Fontaine	1995	379
5.	Charlie Sells	1960	370
6.	Sam Miller	1974	344
7.	Marcus Moore	2002	340
8.	John Maras	1958	338
9.	Jim McKean	1966	320
10.	Mike Bush	2000	308

FIELD GOAL PERCENTAGE

(Min. Two FG per game played)

No.	Player	Year	FG-FGA	Pct
1.	Taveres Mack	1995	99-162	.611
2.	Marcus Capers	2010	81-145	..559
3.	Eddie Miller	1999	103-192	.536
4.	Carlos Daniel	1996	111-208	.534
5.	Don Collins	1978	108-203	.532
6.	Ricky Brown	1984	130-245	.531
7.	Isaac Fontaine	1995	199-379	.525
8.	Norton Barnhill	1974	65-124	.524
9.	Gary Elliot	1968	128-250	.512
	Rob Corkrum	1992	64-125	.512

3-POINT FIELD GOALS

No.	Player	Year	3FG
1.	Klay Thompson	2010	76
2.	David Sanders	1988	68
3.	Thomas Kelati	2003	62
4.	Josh Akognon	2006	55
	Daven Harmeling	2007	55
6.	Chris Crosby	1998	53
	Blake Pengelly	1998	53
8.	Donminic Ellison	1995	46
	Marcus Moore	2002	46
10.	Jerry McNair	2001	44

3-POINT FIELD GOAL ATTEMPTS

No.	Player	Year	3FGA
1.	Klay Thompson	2010	209
2.	David Sanders	1988	161
3.	Josh Akognon	2006	148
4.	Chris Crosby	1998	140
5.	Marcus Moore	2002	139
6.	Thomas Kelati	2003	136
7.	Blake Pengelly	1998	133
8.	Daven Harmeling	2007	128
9.	Donminic Ellison	1995	113
10.	Jerry McNair	2001	111

3-POINT FIELD GOAL PERCENTAGE

(Min. One 3FG per game played)

No.	Player	Year	3FG-3FGAPct
1.	Thomas Kelati	2003	62-136 .456
2.	Isaac Fontaine	1995	36-80 .450
3.	Daven Harmeling	2007	55-128 .430
4.	Eddie Hill	1992	42-98 .429
5.	David Sanders	1988	68-161 .422
6.	Donminic Ellison	1995	46-113 .407
7.	Blake Pengelly	1998	53-133 .398
8.	Jerry McNair	2001	44-111 .396
9.	David Adams	2001	42-107 .393
10.	Bennie Seltzer	1991	40-104 .385

FREE THROWS

No.	Player	Year	FT
1.	Klay Thompson	2010	133
2.	Gene Conley	1950	128
3.	Jim McKean	1966	123
	Steve Puidokas	1975	123
5.	Isaac Fontaine	1995	121
	Milo McIver	1919	116
7.	Roy Bohler	1915	112
8.	Joe Wallace	1985	107
9.	Marcus Moore	2002	106
10.	Ricky Brown	1984	99

FREE THROW ATTEMPTS

No.	Player	Year	FTA
1.	Roy Bohler	1915	213
2.	Milo McIver	1919	203
3.	Gene Conley	1950	180
4.	Klay Thompson	2010	166
5.	Jim McKean	1966	164
	Steve Puidokas	1975	164
7.	Ron Bennink	1953	160
8.	Isaac Fontaine	1995	157
9.	Ricky Brown	1984	145
10.	Deangelo Casto	2010	144

SOPHOMORE CLASS RECORDS

FREE THROW PERCENTAGE

(Min. Two FTA per game played)

No.	Player	Year	FT-FTA	Pct.
1.	David Sanders	1988	61-70	.871
2.	Terry Kelly	1978	70-84	.833
3.	Byron Vadset	1962	57-69	.826
4.	Joe Wallace	1985	107-131	.817
5.	Don Collins	1978	80-99	.808
6.	Klay Thompson	2010	133-166	.801
7.	Bennie Seltzer	1991	51-64	.797
8.	Robbir Cowgill	2006	50-63	.794
9.	David Adams	2001	47-60	.783
10.	Ray Stein	1966	86-110	.782

REBOUNDS

No.	Player	Year	Reb
1.	Charlie Sells	1960	283
2.	Jim McKean	1966	275
3.	John Maras	1958	260
4.	Steve Puidokas	1975	259
5.	Mark Hendrickson	1994	222
6.	Ted Werner	1963	218
7.	Ted Wierman	1967	217
8.	DeAngelo Casto	2010	216
9.	Dennis Hogg	1969	189
10.	Ricky Brown	1984	180

REBOUND AVERAGE

No.	Player	Year	G	Reb	Avg
1.	Charlie Sells	1960	24	283	11.8
2.	Jim McKean	1966	26	275	10.6
3.	Steve Puidokas	1975	25	259	10.4
4.	John Maras	1958	26	260	10.0
5.	Ted Werner	1963	25	218	8.7
6.	Ted Wierman	1967	26	217	8.3
7.	Mark Hendrickson	1994	28	222	7.9
8.	Dennis Hogg	1969	25	189	7.6
9.	Randy Stoll	1965	18	165	7.3
10.	DeAngelo Casto	2010	31	216	7.0

ASSISTS

No.	Player	Year	Ast
1.	Marcus Moore	2002	131
2.	Blake Pengelly	1998	120
3.	Keith Morrison	1984	115
4.	Bennie Seltzer	1991	109
5.	Kyle Weaver	2006	107
6.	Anthony Kidd	1987	105
7.	Marty Giovacchini	1975	102
8.	Thomas Kelati	2003	99
9.	Isaac Fontaine	1995	86
10.	Pat Rogers	1972	82

ASSIST AVERAGE

No.	Player	Year	G	Ast	Avg
1.	Marcus Moore	2002	27	131	4.9
2.	Blake Pengelly	1998	29	120	4.14
3.	Keith Morrison	1984	28	115	4.11
4.	Kyle Weaver	2006	27	107	4.0
5.	Marty Giovacchini	1975	26	102	3.92
6.	Bennie Seltzer	1991	28	109	3.89
7.	Anthony Kidd	1987	28	105	3.8
8.	Thomas Kelati	2003	27	99	3.7
9.	Pat Rogers	1972	25	82	3.3
10.	Derrick Low	2006	20	63	3.2

BLOCKS

No.	Player	Year	Blk
1.	DeAngelo Casto	2010	67
2.	Otis Jennings	1984	37
3.	Robbie Cowgill	2006	33
4.	Carlos Daniel	1996	32
5.	Todd Anderson	1986	24
6.	Milton Riley	2001	23
7.	Marcus Capers	2010	22
	Klay Thompson	2010	22
9.	Kyle Weaver	2006	19
10.	Isaac Fontaine	1995	18

BLOCKS AVERAGE

No.	Player	Year	G	Blk	Avg
1.	DeAngelo Casto	2010	31	67	2.16
2.	Otis Jennings	1984	28	37	1.321
3.	Robbie Cowgill	2006	25	33	1.320
4.	Carlos Daniel	1996	29	32	1.1
5.	Todd Anderson	1986	29	24	0.827
6.	Milton Riley	2001	28	23	0.821
7.	Kyle Weaver	2006	27	19	0.7
8.	Joe Wallace	1985	28	17	0.61
9.	Brian Paine	1990	25	15	0.60
	Isaac Fontaine	1995	30	18	0.60

*Blocks were not kept prior to the 1975-76 season

STEALS

No.	Player	Year	Stl
1.	Marcus Moore	2002	55
2.	Mike Bush	2000	54
3.	Isaac Fontaine	1995	52
4.	Keith Morrison	1984	48
5.	Klay Thompson	2010	44
6.	Donminic Ellison	1995	42
7.	Kyle Weaver	2006	39
8.	David Sanders	1988	38
	Bennie Seltzer	1991	38
	Thomas Kelati	2003	38

STEALS AVERAGE

No.	Player	Year	G	Stl	Avg
1.	Marcus Moore	2002	27	55	2.0
2.	Mike Bush	2000	28	54	1.9
3.	Isaac Fontaine	1995	30	52	1.73
4.	Keith Morrison	1984	28	48	1.71
5.	Don Collins	1978	24	36	1.50
	Donminic Ellison	1995	28	42	1.50
7.	Kyle Weaver	2006	27	39	1.44
8.	Thomas Kelati	2003	27	38	1.41
9.	Bennie Seltzer	1991	28	38	1.36
10.	David Sanders	1988	29	38	1.3

*Steals were not kept prior to the 1975-76 season.

MINUTES PLAYED

No.	Player	Year	Min
1.	Klay Thompson	2010	1096
2.	Blake Pengelly	1998	1002
3.	Isaac Fontaine	1995	1000
4.	Marcus Moore	2002	949
5.	Donminic Ellison	1995	945
6.	Keith Morrison	1984	939
7.	Mike Bush	2000	933
8.	Sam Miller	1974	929
9.	Steve Puidokas	1975	917
9.	Joe Wallace	1985	908
10.	Thomas Kelati	2003	894

FRESHMAN CLASS RECORDS

FRESHMAN HIGHLIGHTS

- Steve Puidokas recorded three of the top scoring games in WSU freshman history, including 31 at San Diego, Jan. 29, 1974 and finished the season with a school freshman record 454 points.
- Ricky Brown started 17 games, shot 54 percent from the field and earned a spot on the Pacific-10 All-Rookie team in 1982-83.
- During the 1989-90 season, Bennie Seltzer set WSU freshman records for 3-pointers (62) and assists (114).
- Rob Corkrum posted 36 blocks and 1.3 blocks per game during the 1990-91 season to lead all Cougars in both categories and establish WSU freshman records.
- Mark Hendrickson ripped down a WSU freshman record 18 rebounds during a 94-71 win over Azusa Pacific at the Texas Star Classic in San Diego, Dec. 18, 1992.
- Isaac Fontaine set a WSU freshman record with 33 points during a 76-71 victory over Michigan State at the San Juan Shootout, Nov. 27, 1993.
- Blake Pengelly shot 49 percent from beyond the 3-point line in 1996-97 to set the WSU single-season record.
- Mike Bush's 47 steals in 1998-99 set a school freshman record and tie for 15th on the WSU single-season list.
- Marcus Moore became one of 14 players in Cougar history to reach the century mark for assists in a season when he handed out 100 in 2000-01.
- Aron Baynes tied a WSU freshman record with five blocks at San Diego State, Dec. 10, 2005 and the Cougars defeated the eventual NCAA participant Aztecs 60-49.
- Klay Thompson set the WSU freshman single game record with eight 3-pointers at Arizona State, Jan. 29, 2009 as the Cougars upset the No. 14 Sun Devils, 65-55.

POINTS

No.	Player	Year	Pts
1.	Steve Puidokas	1974	454
2.	Klay Thompson	2009	414
3.	George Hamilton	1945	352
4.	Mark Hendrickson	1993	339
5.	Bennie Seltzer	1990	327
6.	Marcus Moore	2001	290
7.	Isaac Fontaine	1994	266
8.	Gail Bishop	1942	250
9.	Donminic Ellison	1994	216
10.	David Adams	2000	201

SCORING AVERAGE

No.	Player	Year	G	Pts	Avg
1.	Steve Puidokas	1974	27	454	16.8
2.	Mark Hendrickson	1993	27	339	12.6
3.	Klay Thompson	2009	33	414	12.5
4.	Bennie Seltzer	1990	28	327	11.7
5.	Milo McIver	1918	15	160	10.7
6.	Marcus Moore	2001	28	290	10.4
7.	George Hamilton	1945	39	352	9.0
8.	Gail Bishop	1942	29	250	8.62
9.	Isaac Fontaine	1994	31	266	8.58
10.	Donminic Ellison	1994	29	216	7.4

FIELD GOALS

No.	Player	Year	FG
1.	Steve Puidokas	1974	182
2.	Klay Thompson	2009	159
3.	Bennie Seltzer	1990	119
	Mark Hendrickson	1993	119
5.	Gail Bishop	1942	107
6.	Isaac Fontaine	1994	99
7.	Marcus Moore	2001	86
8.	Brian Wright	1986	82
9.	Stuart House	1977	78
10.	Ricky Brown	1983	77

FIELD GOAL ATTEMPTS

No.	Player	Year	FGA
1.	Klay Thompson	2009	378
2.	Steve Puidokas	1974	368
3.	Bennie Seltzer	1990	288
4.	Marcus Moore	2001	229
5.	Isaac Fontaine	1994	222
6.	Mark Hendrickson	1993	214
7.	Donminic Ellison	1994	178
8.	Brian Wright	1986	168
9.	Stuart House	1977	160
	David Adams	2000	160

FIELD GOAL PERCENTAGE

(Min. Two FG per game played)

No.	Player	Year	FG-FGA	Pct
1.	Rob Corkrum	1991	67-106	.632
2.	Mark Hendrickson	1993	119-214	.556
3.	Carlos Daniel	1995	54-98	.551
4.	Ricky Brown	1983	77-142	.542
5.	Don Collins	1977	71-138	.514
6.	Nathan Erdmann	1994	59-117	.504
7.	Steve Puidokas	1974	182-368	.495
8.	Brian Wright	1986	82-168	.4880
9.	Stuart House	1977	78-160	.4875
10.	Brian Quinnett	1985	63-133	.474

3-POINT FIELD GOALS

No.	Player	Year	3FG
1.	Klay Thompson	2009	68
2.	Bennie Seltzer	1990	62
3.	Donminic Ellison	1994	41
4.	Blake Pengelly	1997	36
5.	Eddie Hill	1991	31
	Isaac Fontaine	1994	31
7.	Chris Crosby	1997	30
8.	Beau Archibald	1997	28
	David Adams	2000	28
	Josh Akognon	2005	28

3-POINT FIELD GOAL ATTEMPTS

No.	Player	Year	3FGA
1.	Klay Thompson	2009	165
2.	Bennie Seltzer	1990	161
3.	Donminic Ellison	1994	105
4.	Josh Akognon	2005	91
5.	Marcus Moore	2001	87
6.	Derrick Low	2005	78
7.	Eddie Hill	1991	77
	Beau Archibald	1997	77
9.	David Adams	2000	76
10.	Chris Crosby	1997	75

3-POINT FIELD GOAL PERCENTAGE

(Min. One 3FG per game played)

No.	Player	Year	3FG-3FGA	Pct
1.	Blake Pengelly	1997	36-74	.486
2.	Isaac Fontaine	1994	31-69	.449
3.	Klay Thompson	2009	68-165	.412
4.	Eddie Hill	1991	31-77	.403
5.	Chris Crosby	1997	30-75	.400
6.	Donminic Ellison	1994	41-105	.390
7.	Bennie Seltzer	1990	62-161	.385
8.	David Adams	2000	28-76	.368
9.	Derrick Low	2005	25-78	.321
10.	Josh Akognon	2005	28-91	.308

FRESHMAN CLASS RECORDS

FREE THROWS

No.	Player	Year	FT
1.	Reggie Moore	2010	154
2.	Marcus Moore	2001	92
3.	Steve Puidokas	1974	90
4.	Mark Hendrickson	1993	89
5.	Milo Mclver	1918	82
6.	Ed Gayda	1947	52
7.	Mike Bush	1999	51
8.	David Adams	2000	43
9.	Isaac Fontaine	1994	37
10.	Gail Bishop	1942	36
	Ricky Brown	1983	36

FREE THROW ATTEMPTS

No.	Player	Year	FTA
1.	Reggie Moore	2010	194
2.	Milo Mclver	1918	156
3.	Steve Puidokas	1974	132
4.	Mark Hendrickson	1993	125
5.	Marcus Moore	2001	122
6.	Ed Gayda	1947	79
7.	Mike Bush	1999	77
8.	Gail Bishop	1942	70
9.	Robbie Cowgill	2005	63
10.	Isaac Fontaine	1994	57

FREE THROW PERCENTAGE

(Min. Two FTA per game played)

No.	Player	Year	FT-FTA	Pct.
1.	Reggie Moore	2010	154-194	.794
2.	David Adams	2000	43-57	.7544
3.	Marcus Moore	2001	92-122	.7541
4.	Mark Hendrickson	1993	89-125	.712
5.	Steve Puidokas	1974	90-132	.682
6.	Mike Bush	1999	61-77	.662
7.	Ed Gayda	1947	52-79	.658
8.	Milo Mclver	1918	82-126	.526
9.	Gail Bishop	1942	36-70	.514
10.	Robbie Cowgill	2005	31-63	.492
10.	None			

REBOUNDS

No.	Player	Year	Reb
1.	Steve Puidokas	1974	239
2.	Mark Hendrickson	1993	217
3.	Stuart House	1977	167
4.	Klay Thompson	2009	138
5.	DeAngelo Casto	2009	131
6.	Aron Baynes	2006	116
7.	Edgar Jeffries	1973	115
8.	Ricky Brown	1983	110
9.	Rob Corkrum	1991	105
10.	Marcus Moore	2001	101

REBOUND AVERAGE

No.	Player	Year	G	Reb	Avg
1.	Steve Puidokas	1974	27	239	8.9
2.	Mark Hendrickson	1993	27	217	8.0
3.	Stuart House	1977	27	167	6.2
4.	Edgar Jeffries	1973	25	115	4.6
5.	Klay Thompson	2009	33	138	4.2
6.	Aron Baynes	2006	28	116	4.1
7.	DeAngelo Casto	2009	33	131	4.0
8.	Rob Corkrum	1991	27	105	3.9
9.	Ricky Brown	1983	29	110	3.8
10.	Marcus Moore	2001	28	101	3.6

ASSISTS

No.	Player	Year	Ast
1.	Reggie Moore	2010	131
2.	Bennie Seltzer	1990	114
3.	Marcus Moore	2001	100
4.	Donminic Ellison	1994	98
5.	Blake Pengelly	1997	82
6.	Keith Morrison	1983	75
7.	Derrick Low	2005	65
8.	Klay Thompson	2009	62
9.	Marty Giovacchini	1974	57
10.	Mark Hendrickson	1993	50

ASSIST AVERAGE

No.	Player	Year	G	Ast	Avg
1.	Reggie Moore	2010	31	131	4.23
2.	Bennie Seltzer	1990	28	114	4.1
3.	Marcus Moore	2001	28	100	3.6
4.	Donminic Ellison	1994	29	98	3.4
5.	Derrick Low	2005	23	65	2.8
6.	Blake Pengelly	1997	30	82	2.7
7.	Keith Morrison	1983	30	75	2.5
8.	Marty Giovacchini	1974	25	57	2.3
9.	Kyle Weaver	2005	25	50	2.0
10.	Mark Hendrickson	1993	27	50	1.9
	Klay Thompson	2009	33	62	1.9

BLOCKS

No.	Player	Year	Blk
1.	DeAngelo Casto	2009	39
2.	Rob Corkrum	1991	36
3.	Robbie Cowgill	2005	27
4.	Carlos Daniel	1995	25
5.	Stuart House	1977	22
6.	Klay Thompson	2009	20
7.	Caleb Forrest	2006	17
8.	Todd Anderson	1985	15
	Milton Riley	2000	15
10.	Joe Wallace	1984	14
	Beau Archibald	1997	14

BLOCKS AVERAGE

No.	Player	Year	G	Blk	Avg
1.	Rob Corkrum	1991	27	36	1.3
2.	DeAngelo Casto	2009	33	39	1.2
3.	Robbie Cowgill	2005	28	27	1.0
4.	Carlos Daniel	1995	27	25	0.9
5.	Stuart House	1977	27	22	0.8
6.	Caleb Forrest	2006	24	17	0.7
7.	Klay Thompson	2009	33	20	0.61
8.	Milton Riley	2000	26	15	0.58
9.	Joe Wallace	1984	25	14	0.56
10.	Todd Anderson	1985	28	15	0.54

*Blocks were not kept prior to the 1975-76 season

STEALS

No.	Player	Year	Stl
1.	Mike Bush	1999	47
2.	Reggie Moore	2010	42
3.	Marcus Moore	2001	40
4.	Bennie Seltzer	1990	39
5.	Isaac Fontaine	1994	34
6.	Klay Thompson	2009	30
7.	Keith Morrison	1983	27
8.	Brian Wright	1986	26
	Donminic Ellison	1994	26
	David Adams	2000	26

STEALS AVERAGE

No.	Player	Year	G	Stl	Avg
1.	Mike Bush	1999	29	47	1.6
2.	Marcus Moore	2001	28	40	1.43
3.	Bennie Seltzer	1990	28	39	1.39
4.	Reggie Moore	2010	31	42	1.35
5.	Derrick Low	2005	23	26	1.13
6.	Isaac Fontaine	1994	31	34	1.10
7.	David Adams	2000	28	26	0.92
8.	Klay Thompson	2009	33	30	.091
9.	Keith Morrison	1983	30	27	0.900
10.	Donminic Ellison	1994	29	26	0.896

*Steals were not kept prior to the 1975-76 season.

MINUTES PLAYED

No.	Player	Year	Min
1.	Klay Thompson	2009	1092
2.	Reggie Moore	2010	1007
3.	Steve Puidokas	1974	958
4.	Mark Hendrickson	1993	927
5.	Bennie Seltzer	1990	902
6.	Marcus Moore	2001	874
7.	David Adams	2000	809
8.	Derrick Low	2005	735
9.	Isaac Fontaine	1994	714
10.	Donminic Ellison	1994	687

30-POINT GAMES

Name	Points	Opponent	Date	Site
Brian Quinnett	45	Loyola-Marymount	Dec. 5, 1986	Iowa City
Brian Quinnett	44	USC	Jan. 29, 1989	Pullman
Guy Williams	43	Idaho State	Jan. 3, 1983	Pullman
Klay Thompson	43	San Diego	Nov. 28, 2009	Anchorage
Steve Puidokas	42	Gonzaga	Jan. 2, 1975	Spokane
Marcus Moore	42	Gonzaga	Dec. 7, 2002	Pullman
J Lockier	40	Centenary	March 2, 2002	Pullman
Stuart House	38	Washington	Jan. 5, 1980	Seattle
Isaac Fontaine	38	Arizona	Mar. 2, 1995	Pullman
Chris Crosby	38	Idaho	Dec. 20, 1998	Moscow
Terry Ball	37	Montana State	Feb. 26, 1960	Bozeman
Don Collins	37	UCLA	Feb. 21, 1980	Los Angeles
Craig Ehlo	37	Washington	Mar. 12, 1983	Seattle
Derrick Low	37	Oregon	Jan. 27, 2007	Pullman
Klay Thompson	37	IPFW	Now. 19, 2009	Pullman
Larry Beck	36	Stanford	Feb. 24, 1956	Pullman
Don Collins	36	UCLA	Feb. 24, 1979	Pullman
Don Collins	36	USC	Jan. 24, 1980	Pullman
Bennie Seltzer	36	Stanford	Feb. 27, 1993	Pullman
Jim McKean	35	Nebraska	Dec. 12, 1966	Lincoln
Steve Puidokas	35	San Diego State	Dec. 2, 1974	Pullman
Stuart House	35	Arizona	Mar. 1, 1980	Pullman
Marcus Moore	35	Oregon	Jan. 26, 2002	Pullman
Marcus Moore	35	San Jose State	Nov. 23, 2002	Pullman
Marcus Moore	35	Arizona	Jan. 9, 2003	Tucson
Vince Hanson	34	Washington	Feb. 10, 1945	Pullman
Larry Beck	34	UCLA	Jan. 13, 1956	Pullman
Larry Beck	34	Idaho	Mar. 10, 1956	Pullman
Dan Steward	34	California	Jan. 8, 1972	Berkeley
Don Collins	34	Stanford	Jan. 12, 1980	Pullman
Terrence Lewis	34	Idaho	Dec. 5, 1991	Pullman
Jan-Michael Thomas	34	Arizona	Jan. 7, 1999	Tucson
Marcus Moore	34	Oregon	Feb. 21, 2002	Eugene
Larry Beck	33	Oregon	Jan. 25, 1957	Pullman
Jim McKean	33	California	Feb. 17, 1968	Lincoln
Joe Wallace	33	Oregon	Feb. 16, 1985	Eugene
Isaac Fontaine	33	Michigan State	Nov. 27, 1993	Bayamon, PR
Isaac Fontaine	33	Texas	Dec. 28, 1995	El Paso
Isaac Fontaine	33	UCLA	Mar. 8, 1997	Pullman
Chris Crosby	33	California	Feb. 26, 2000	Pullman
Taylor Rochestie	33	UCLA	Feb. 21, 2009	Los Angeles
Klay Thompson	33	Oregon	Dec. 31, 2009	Pullman
Gale Bishop	32	Oregon	Feb. 12, 1946	Eugene
Ron Bennink	32	Oregon State	Feb. 19, 1955	Pullman
Jim McKean	32	Washington	Jan. 21, 1967	Pullman
Jim McKean	32	Oregon State	Jan. 13, 1968	Pullman
Jim Meredith	32	USC	Feb. 7, 1970	Pullman
Don Collins	32	Gonzaga	Dec. 5, 1979	Spokane
Don Collins	32	Arkansas-Little Rock	Dec. 18, 1979	Pullman
Steve Harriel	32	Arizona State	Jan. 13, 1983	Pullman
David Sanders	32	Stanford	Jan. 16, 1988	Stanford
Neil Derrick	32	Loyola Marymount	Nov. 23, 1991	Los Angeles
Bennie Seltzer	32	UCLA	March 4, 1993	Los Angeles

Name	Points	Opponent	Date	Site
Bennie Seltzer	32	Washington	March 13, 1993	Seattle
Isaac Fontaine	32	Texas Tech	Mar. 15, 1995	Pullman
Isaac Fontaine	32	Arizona	Jan. 30, 1997	Pullman
Larry Beck	31	Idaho	Mar. 9, 1956	Moscow
Larry Beck	31	Oregon	Jan. 26, 1957	Pullman
Byron Vadset	31	Montana State	Jan. 12, 1963	Pullman
Byron Vadset	31	Stanford	Feb. 7, 1964	Palo Alto
Ted Wierman	31	California	Feb. 17, 1967	Berkeley
Jim McKean	31	Nebraska	Dec. 9, 1967	Pullman
Jim McKean	31	Stanford	Feb. 19, 1968	Pullman
Mike Dolven	31	Washington	Feb. 2, 1973	Seattle
Steve Puidokas	31	San Diego	Jan. 29, 1974	San Diego
Don Collins	31	UCLA	Jan. 26, 1980	Pullman
Don Collins	31	Oregon	Feb. 14, 1980	Pullman
Bryan Rison	31	Oregon	Feb. 14, 1980	Pullman
Stuart House	31	USC	Feb. 23, 1980	Los Angeles
Joe Wallace	31	Nebraska	Dec. 22, 1985	Lincoln
Bennie Seltzer	31	Oregon	Jan. 21, 1993	Pullman
Isaac Fontaine	31	Washington	Jan. 18, 1997	Pullman
Marcus Moore	31	Idaho	Dec. 4, 2001	Pullman
Gale Bishop	30	Oregon	Feb. 2, 1946	Pullman
Larry Beck	30	Montana	Dec. 7, 1956	Pullman
Randy Stoll	30	West Virginia	Dec. 28, 1966	Portland
Steve Puidokas	30	Washington	Mar. 8, 1975	Seattle
Terry Kelly	30	Idaho	Jan. 18, 1978	Moscow
Todd Anderson	30	UCLA	Mar. 11, 1988	Tucson
Terrence Lewis	30	Washington	Jan. 11, 1992	Seattle
Bennie Seltzer	30	Arizona State	Feb. 13, 1993	Pullman
Donminic Ellison	30	Arizona State	Mar. 4, 1995	Pullman
Donminic Ellison	30	California	Mar. 11, 1995	Berkeley
Isaac Fontaine	30	Michigan	Dec. 29, 1996	Honolulu
Taylor Rochestie	30	Oregon	Jan. 17, 2009	Eugene

20-REBOUND GAMES

Name	Rebounds	Opponent	Date	Site
Jim McKean	27	West Virginia	Dec. 28, 1966	Portland
Ted Werner	24	UCLA	Feb. 13, 1965	Pullman
James Donaldson	24	Seattle Pacific	Nov. 24, 1978	Spokane
Charlie Sells	23	Gonzaga	Dec. 14, 1959	Pullman
Bill Rehder	21	Montana	Dec. 22, 1954	Pullman
Charlie Sells	21	Idaho	Dec. 29, 1959	Portland
Ted Werner	21	Idaho	Dec. 10, 1963	Pullman
Dwayne Scholten	21	Delaware	Dec. 6, 1986	Iowa City
Ted Werner	20	USC	Feb. 22, 1964	Pullman
Jim McKean	20	Montana State	Dec. 5, 1966	Pullman

YEARLY RESULTS

Year	Coach	Overall			Conference			
		W	L	Pct.	Conference	W	L	Pct. Place
1901-02	John B. Evans	0	2	.000	Independent			
1902-03	John B. Evans	2	2	.500	Independent			
1903-04	John N. Ashmore	2	1	.667	Independent			
1904-05	John N. Ashmore	3	2	.600	Independent			
1905-06	Everett M. Sweeley	5	5	.500	Independent			
1906-07	Everett M. Sweeley	5	4	.555	Independent			
1907-08	John R. Bender	12	3	.800	Independent			
1908-09	J. Fred Bohler	10	6	.625	Independent			
1909-10	J. Fred Bohler	12	3	.800	Northwest	8	0	1.000 1st
1910-11	J. Fred Bohler	3	16	.158	Northwest	0	10	.000 5th
1911-12	J. Fred Bohler	5	12	.294	Northwest	3	10	.231 4th
1912-13	J. Fred Bohler	15	4	.789	Northwest	12	4	.750 1st
1913-14	J. Fred Bohler	13	10	.565	Northwest	8	4	.667 2nd
1914-15	J. Fred Bohler	17	6	.739	Northwest	9	5	.643 2nd
1915-16	J. Fred Bohler	18	3	.857	Northwest	8	2	.800 1st
1916-17	J. Fred Bohler	25	1	.962	Pacific Coast	8	1	.889 1st
1917-18	J. Fred Bohler	7	12	.368	Independent			
1918-19	J. Fred Bohler	10	11	.476	Pacific Coast	7	5	.583 2nd
1919-20	J. Fred Bohler	10	11	.476	Pacific Coast	6	7	.462 3rd
1920-21	J. Fred Bohler	12	16	.429	Pacific Coast	3	11	.214 5th
1921-22	J. Fred Bohler	9	17	.346	Pacific Coast	4	11	.267 6th
1922-23	J. Fred Bohler	16	10	.615	PC North	4	4	.500 T/3rd
1923-24	J. Fred Bohler	17	11	.607	PC North	3	7	.300 5th
1924-25	J. Fred Bohler	18	11	.621	PC North	2	8	.200 6th
1925-26	J. Fred Bohler	9	17	.346	PC North	1	8	.111 6th
1926-27	Karl Schlademan	11	10	.524	PC North	3	7	.300 5th
1927-28	Karl Schlademan	7	17	.292	PC North	1	9	.100 6th
1928-29	Jack Friel	9	14	.391	PC North	5	5	.500 3rd
1929-30	Jack Friel	14	12	.538	PC North	9	7	.563 2nd
1930-31	Jack Friel	18	7	.720	PC North	10	6	.625 2nd
1931-32	Jack Friel	22	5	.815	PC North	11	5	.688 2nd
1932-33	Jack Friel	17	8	.680	PC North	8	8	.500 T/3rd
1933-34	Jack Friel	14	11	.560	PC North	6	10	.375 4th
1934-35	Jack Friel	12	12	.500	PC North	6	10	.375 4th
1935-36	Jack Friel	22	8	.733	PC North	8	8	.500 3rd
1936-37	Jack Friel	24	8	.750	PC North	11	5	.688 1st
1937-38	Jack Friel	19	11	.633	PC North	12	8	.600 3rd
1938-39	Jack Friel	23	10	.697	PC North	8	8	.500 3rd
1939-40	Jack Friel	23	10	.697	PC North	9	7	.563 3rd
1940-41	Jack Friel	26	6	.813	PC North	13	3	.813 1st
1941-42	Jack Friel	21	8	.724	PC North	9	7	.563 3rd
1942-43	Jack Friel	19	11	.633	PC North	9	7	.563 3rd
1943-44	Jack Friel	8	19	.296	PC North	3	13	.188 5th
1944-45	Jack Friel	23	13	.639	PC North	11	5	.688 2nd
1945-46	Jack Friel	16	13	.552	PC North	5	11	.313 5th
1946-47	Jack Friel	23	10	.697	PC North	11	5	.688 2nd
1947-48	Jack Friel	19	10	.652	PC North	9	7	.563 3rd
1948-49	Jack Friel	21	9	.700	PC North	8	8	.500 2nd
1949-50	Jack Friel	19	13	.594	PC North	11	5	.688 1st
1950-51	Jack Friel	17	15	.531	PC North	7	9	.438 3rd
1951-52	Jack Friel	19	16	.543	PC North	6	10	.375 4th
1952-53	Jack Friel	7	27	.206	PC North	3	13	.188 5th
1953-54	Jack Friel	10	17	.370	PC North	4	12	.250 5th
1954-55	Jack Friel	11	15	.423	PC North	5	11	.313 T/4th
1955-56	Jack Friel	4	22	.154	Pacific Coast	2	14	.125 9th
1956-57	Jack Friel	8	18	.308	Pacific Coast	4	12	.250 T/7th
1957-58	Jack Friel	7	19	.269	Pacific Coast	3	13	.188 9th
1958-59	Marv Harshman	10	16	.385	Pacific Coast	3	13	.188 T/8th
1959-60	Marv Harshman	13	13	.500	Independent			
1960-61	Marv Harshman	10	16	.385	Independent			
1961-62	Marv Harshman	8	18	.308	Independent			
1962-63	Marv Harshman	5	20	.200	Independent			
1963-64	Marv Harshman	5	21	.192	AAWU	2	13	.133 6th
1964-65	Marv Harshman	9	17	.346	AAWU	6	8	.429 5th
1965-66	Marv Harshman	15	11	.577	AAWU	6	8	.429 T/4th
1966-67	Marv Harshman	15	11	.577	AAWU	8	6	.571 T/2nd
1967-68	Marv Harshman	16	9	.640	AAWU	8	6	.571 3rd
1968-69	Marv Harshman	18	8	.692	Pacific-8	11	3	.786 2nd
1969-70	Marv Harshman	19	7	.731	Pacific-8	9	5	.643 T/2nd
1970-71	Marv Harshman	12	14	.462	Pacific-8	2	12	.143 T/7th
1971-72	Bob Greenwood	11	15	.423	Pacific-8	3	11	.214 7th
1972-73	George Raveling	6	20	.231	Pacific-8	2	12	.143 8th

Year	Coach	Overall			Conference			
		W	L	Pct.	Conference	W	L	Pct. Place
1973-74	George Raveling	8	21	.276	Pacific-8	3	11	.214 T/7th
1974-75	George Raveling	10	16	.385	Pacific-8	1	13	.071 8th
1975-76	George Raveling	19	7	.731	Pacific-8	9	5	.643 4th
1976-77	George Raveling	19	8	.704	Pacific-8	8	6	.571 T/3rd
1977-78	George Raveling	16	11	.593	Pacific-8	7	7	.500 T/3rd
1978-79	George Raveling	18	9	.667	Pacific-10	10	8	.556 T/4th
1979-80	George Raveling	22	6	.786	Pacific-10	14	4	.778 3rd
1980-81	George Raveling	10	17	.370	Pacific-10	3	15	.167 10th
1981-82	George Raveling	16	14	.533	Pacific-10	10	8	.556 5th
1982-83	George Raveling	23	7	.767	Pacific-10	14	4	.778 2nd
1983-84	Len Stevens	10	18	.360	Pacific-10	4	14	.222 10th
1984-85	Len Stevens	13	15	.464	Pacific-10	5	13	.278 T/8th
1985-86	Len Stevens	15	16	.484	Pacific-10	8	10	.444 T/5th
1986-87	Len Stevens	10	18	.357	Pacific-10	6	12	.333 T/8th
1987-88	Kelvin Sampson	13	16	.448	Pacific-10	7	11	.389 6th
1988-89	Kelvin Sampson	10	19	.345	Pacific-10	4	14	.222 8th
1989-90	Kelvin Sampson	7	22	.241	Pacific-10	1	17	.056 10th
1990-91	Kelvin Sampson	16	12	.571	Pacific-10	8	10	.444 T/5th
1991-92	Kelvin Sampson	22	11	.667	Pacific-10	9	9	.500 T/5th
1992-93	Kelvin Sampson	15	12	.556	Pacific-10	9	9	.500 T/5th
1993-94	Kelvin Sampson	20	11	.645	Pacific-10	10	8	.556 T/4th
1994-95	Kevin Eastman	18	12	.600	Pacific-10	10	8	.556 T/5th
1995-96	Kevin Eastman	18	11	.621	Pacific-10	9	9	.500 7th
1996-97	Kevin Eastman	13	17	.433	Pacific-10	5	13	.385 8th
1997-98	Kevin Eastman	10	19	.345	Pacific-10	3	15	.167 9th
1998-99	Kevin Eastman	10	19	.345	Pacific-10	4	14	.222 10th
1999-2000	Paul Graham	6	22	.214	Pacific-10	1	17	.056 10th
2000-01	Paul Graham	12	16	.429	Pacific-10	5	13	.218 T/6th
2001-02	Paul Graham	6	21	.222	Pacific-10	1	17	.056 10th
2002-03	Paul Graham	7	20	.259	Pacific-10	2	16	.111 10th
2003-04	Dick Bennett	13	16	.448	Pacific-10	7	11	.389 T/7th
2004-05	Dick Bennett	12	16	.429	Pacific-10	7	11	.389 T/6th
2005-06	Dick Bennett	11	17	.393	Pacific-10	4	14	.222 10th
2006-07	Tony Bennett	26	8	.765	Pacific-10	13	5	.722 2nd
2007-08	Tony Bennett	26	9	.743	Pacific-10	11	7	.611 T/3rd
2008-09	Tony Bennett	17	16	.515	Pacific-10	8	10	.444 7th
2009-10	Ken Bone	16	15	.516	Pacific-10	6	12	.333 10th
108-Year Total		1473	1356	.520	(2829 games)			

ALL TIME COACHES RECORD

Coach	Yrs.	G	W	L	Pct.
John B. Evans (1902-03)	2	6	2	4	.333
James N. Ashmore (1904-05)	2	8	5	3	.625
Everett M. Sweeley (1906-07)	2	19	10	9	.526
John R. Bender (1908)	1	15	12	3	.800
J. Fred Bohler (1909-26)	18	403	226	177	.561
Karl Schlademan (1927-28)	2	45	18	27	.400
Jack Friel (1929-58)	30	872	495	377	.568
Marv Harshman (1959-71)	13	336	155	181	.461
Bob Greenwood (1972)	1	26	11	15	.423
George Raveling (1973-83)	11	303	167	136	.551
Len Stevens (1984-87)	4	115	48	67	.417
Kelvin Sampson (1988-94)	7	206	103	103	.500
Kevin Eastman (1995-99)	5	147	69	78	.469
Paul Graham (2000-03)	4	110	31	79	.282
Dick Bennett (2003-06)	3	85	36	49	.424
Tony Bennett (2006-09)	3	102	69	33	.676
Ken Bone (2010-Present)	1	31	16	15	.516
Total	109	2829	1473	1356	.520

YEARLY TEAM STATISTICS

Year	G	FGM-FGA	FG%	3-POINT FGM-FGA	3-POINT FG%	FTM-FTA	FT%	REBOUNDS OFF	REBOUNDS DEF	REBOUNDS TOT/AVG	PF-DQ	PTS	AVG	AST	TO	BLK	STL
2009-10	31	753-1677	.449	175-502	.349	548-777	.705	371	702	1073/34.6	540-7	2229	71.9	397	431	140	190
2008-09	33	715-1649	.434	181-525	.345	343-446	.769	270	806	1076/32.6	496-10	1954	59.2	410	376	142	125
2007-08	35	815-1716	.475	214-581	.368	481-661	.727	274	770	1044/29.8	534-13	2325	66.4	481	358	102	218
2006-07	34	826-1778	.465	196-527	.372	425-593	.717	270	774	1044/30.7	552-9	2273	66.9	472	355	155	226
2005-06	28	606-1410	.430	129-388	.332	288-402	.716	236	638	874/31.2	512-13	1629	58.2	353	393	130	169
2004-05	28	580-1447	.401	167-505	.331	239-385	.621	256	612	868/31.0	512-16	1566	55.9	358	388	85	201
2003-04	29	586-1466	.400	181-540	.335	325-434	.749	280	564	894/29.1	504-12	1678	57.9	328	352	51	176
2002-03	27	667-1645	.405	230-641	.359	342-486	.704	353	606	959/35.5	567-21	1906	70.6	375	434	81	155
2001-02	27	649-1565	.415	175-545	.321	427-605	.706	331	582	913/33.8	505-17	1900	70.4	294	417	63	166
2000-01	28	624-1479	.422	154-455	.338	472-669	.706	313	601	914/32.6	547-20	1874	66.9	273	439	77	196
1999-00	28	613-1482	.414	171-464	.369	381-543	.702	331	548	879/31.4	590-27	1778	63.5	301	497	68	180
1998-99	29	691-1643	.421	202-545	.371	532-751	.708	338	629	967/33.3	684-23	2116	73.0	325	507	75	238
1997-98	29	720-1633	.441	159-428	.371	483-707	.683	360	740	1100/37.9	637-31	2082	71.8	370	550	94	184
1996-97	30	803-1749	.459	193-486	.397	445-659	.675	378	687	1065/35.5	628-19	2244	74.8	445	486	105	203
1995-96	29	775-1667	.465	181-464	.390	461-637	.724	364	659	1023/35.3	528-20	2192	75.6	447	464	81	178
1994-95	30	902-1743	.517	174-442	.394	528-730	.723	343	751	1094/36.5	583-18	2506	83.5	510	536	98	219
1993-94	31	846-1792	.472	221-598	.370	442-631	.700	386	745	1131/36.5	589-15	2355	76.0	428	485	93	232
1992-93	27	690-1476	.467	195-483	.404	387-533	.726	341	587	928/34.4	549-19	1962	72.7	398	369	76	164
1991-92	33	958-1985	.483	218-585	.373	554-729	.760	361	775	1136/34.4	691-27	2688	81.5	502	475	67	254
1990-91	28	844-1815	.465	220-582	.378	405-568	.713	—	—	967/34.5	627-16	2313	82.6	457	421	74	229
1989-90	29	716-1676	.427	182-508	.358	349-494	.706	—	—	927/32.0	701-40	1963	67.7	394	405	41	190
1988-89	29	674-1571	.429	111-344	.323	394-575	.685	—	—	923/31.8	632-18	1853	63.9	417	376	40	190
1987-88	29	649-1454	.446	140-343	.408	323-469	.689	—	—	881/30.4	568-24	1761	60.7	357	457	73	175
1986-87	28	701-1554	.451	110-324	.340	317-506	.626	316	647	963/34.3	460-9	1829	65.3	437	425	81	145
1985-86	31	873-1777	.489	—	—	381-587	.649	328	592	1028/33.2	626-36	2127	68.6	474	438	130	174
1984-85	28	688-1515	.454	—	—	417-581	.716	265	408	875/31.3	554-23	1793	64.0	401	386	93	184
1983-84	28	690-1450	.476	—	—	385-571	.674	—	—	845/30.2	604-NA	1767	63.1	378	432	88	137
1982-83	30	882-1737	.508	—	—	391-566	.691	—	—	998/33.3	575-14	2155	71.8	447	490	65	196
1981-82	30	720-1527	.472	—	—	317-491	.646	—	—	914/30.5	611-19	1757	58.6	338	475	51	196
1980-81	27	679-1412	.481	—	—	379-541	.701	—	—	781/28.9	560-NA	1737	64.3	297	434	54	212
1979-80	28	806-1599	.504	—	—	494-683	.720	—	—	904/32.3	518-NA	2106	75.2	351	428	91	244
1978-79	27	745-1518	.491	—	—	405-586	.691	—	—	931/34.5	512-NA	1895	70.2	352	454	112	214
1977-78	27	664-1421	.467	—	—	406-581	.699	—	—	990/36.7	525-NA	1734	64.2	349	523	117	176
1976-77	27	755-1559	.484	—	—	315-459	.686	—	—	994/36.8	494-NA	1825	67.6	333	407	67	129
1975-76	26	812-1644	.494	—	—	404-575	.703	—	—	1041/40.0	518-14	2028	78.0	408	459	63	161
1974-75	26	708-1558	.454	—	—	377-539	.699	—	—	1095/42.1	488-6	1793	69.0	309	547	—	—
1973-74	29	734-1645	.446	—	—	363-543	.669	—	—	1112/38.3	582-15	1831	63.1	424	590	—	—
1972-73	26	641-1604	.400	—	—	256-401	.638	—	—	1053/40.5	533-12	1538	59.2	340	513	—	—
1971-72	26	728-1778	.409	—	—	400-619	.646	—	—	1179/45.3	588-25	1856	71.4	378	426	—	—
1970-71	26	758-1673	.453	—	—	370-558	.663	—	—	1052/40.5	521-15	1886	72.5	396	394	—	—
1969-70	26	758-1631	.465	—	—	439-646	.680	—	—	1169/45.0	498-18	1955	75.2	363	391	—	—
1968-69	26	706-1647	.429	—	—	455-682	.667	—	—	1162/44.7	495-19	1867	71.8	—	328	—	—
1967-68	25	748-1612	.464	—	—	473-651	.725	—	—	1098/43.9	534-27	1969	78.8	—	335	—	—
1966-67	26	757-1723	.436	—	—	436-638	.683	—	—	1123/43.1	610-46	1950	75.0	—	—	—	—
1965-66	26	742-1627	.456	—	—	539-753	.716	—	—	1083/41.7	607-35	2023	77.7	—	—	—	—
1964-65	26	582-1516	.384	—	—	438-682	.642	—	—	1143/44.0	551-27	1602	61.6	—	—	—	—
1963-64	26	633-1673	.379	—	—	451-700	.640	—	—	1191/45.8	607-31	1717	66.0	—	—	—	—
1962-63	25	563-1563	.360	—	—	408-604	.676	—	—	1094/43.8	456-11	1534	61.4	—	—	—	—
1961-62	26	646-1835	.352	—	—	376-630	.597	—	—	1253/48.1	555-36	1668	64.2	—	—	—	—
1960-61	26	617-1681	.367	—	—	477-762	.622	—	—	1186/45.6	524-30	1711	65.8	—	—	—	—
1959-60	26	611-1700	.359	—	—	429-705	.609	—	—	1303/50.1	518-21	1651	63.5	—	—	—	—
1958-59	26	568-1675	.339	—	—	398-641	.622	—	—	1223/47.0	449-30	1534	59.0	—	—	—	—
1957-58	26	580-1709	.339	—	—	329-584	.564	—	—	1151/44.3	461-15	1489	57.3	—	—	—	—
1956-57	26	599-1673	.358	—	—	469-720	.651	—	—	976/37.5	468-11	1667	64.1	—	—	—	—
1955-56	26	566-1607	.352	—	—	426-701	.608	—	—	995/38.2	516-32	1558	59.9	—	—	—	—
1954-55	26	518-1488	.348	—	—	536-774	.692	—	—	858/33.0	383-15	1572	60.5	—	—	—	—
1953-54	27	503	—	—	—	432-732	.592	—	—	781/28.9	458-10	1438	53.3	—	—	—	—
1952-53	34	698	—	—	—	530-943	.562	—	—	—	726-30	1926	56.6	—	—	—	—
1951-52	35	716	—	—	—	498-783	.636	—	—	—	738-24	1930	55.1	—	—	—	—
1950-51	32	622-1820	.342	—	—	423-664	.637	—	—	—	639-27	1667	52.1	—	—	—	—
1949-50	32	603	—	—	—	456-673	.678	—	—	—	695-30	1662	51.9	—	—	—	—
1948-49	30	550	—	—	—	362-616	.588	—	—	—	594-19	1462	48.7	—	—	—	—
1947-48	29	581	—	—	—	328-528	.621	—	—	—	562-14	1490	51.4	—	—	—	—
1946-47	33	631	—	—	—	312-499	.625	—	—	—	575-9	1574	47.7	—	—	—	—
1945-46	29	—	—	—	—	—	—	—	—	—	—	1471	51.4	—	—	—	—
1944-45	36	—	—	—	—	—	—	—	—	—	—	1771	49.2	—	—	—	—
1943-44	27	—	—	—	—	—	—	—	—	—	—	1081	40.0	—	—	—	—
1942-43	30	614	—	—	—	221-390	.567	—	—	—	437-22	1449	48.3	—	—	—	—
1941-42	29	610	—	—	—	226-369	.612	—	—	—	401-14	1446	49.9	—	—	—	—
1940-41	32	619	—	—	—	241-449	.537	—	—	—	423-22	1479	46.2	—	—	—	—
1939-40	33	633	—	—	—	260-456	.570	—	—	—	438-18	1526	46.2	—	—	—	—
1938-39	33	573	—	—	—	263-495	.531	—	—	—	414-21	1409	42.7	—	—	—	—
1937-38	30	500	—	—	—	262-470	.558	—	—	—	405-20	1262	42.1	—	—	—	—
1936-37	32	475	—	—	—	291-466	.624	—	—	—	449-23	1241	38.8	—	—	—	—
1935-36	30	—	—	—	—	—	—	—	—	—	—	1209	40.3	—	—	—	—
1934-35	24	304	—	—	—	145-271	.535	—	—	—	269-13	753	31.4	—	—	—	—
1933-34	25	332	—	—	—	141-269	.524	—	—	—	252-12	805	3				

YEARLY TEAM STATISTICS (CONTINUED)

1930-31	25	—	—	—	—	—	—	—	—	—	—	930	37.2	—	—	—	—
Year	G	FGM-FGA	FG%	3-POINT FGM-FGA	3-POINT FG%	FTM-FTA	FT%	REBOUNDS OFF	REBOUNDS DEF	REBOUNDS TOT/AVG	PF-DQ	PTS	AVG	AST	TO	BLK	STL
1929-30	26	—	—	—	—	—	—	—	—	—	—	773	29.7	—	—	—	—
1928-29	23	291	—	—	—	126-254	.496	—	—	—	250-15	708	30.8	—	—	—	—
1927-28	24	237	—	—	—	127-235	.540	—	—	—	312-19	601	25.0	—	—	—	—
1926-27	21	202	—	—	—	126-227	.555	—	—	—	247-12	530	25.2	—	—	—	—
1925-26	26	—	—	—	—	—	—	—	—	—	—	678	26.1	—	—	—	—
1924-25	29	364	—	—	—	146-276	.528	—	—	—	234-6	874	30.1	—	—	—	—
1923-24	28	312	—	—	—	129-265	.487	—	—	—	211-7	753	26.9	—	—	—	—
1922-23	26	274	—	—	—	123-233	.528	—	—	—	200-8	671	25.8	—	—	—	—
1921-22	26	236	—	—	—	130-259	.502	—	—	—	195-8	602	23.1	—	—	—	—
1920-21	28	281	—	—	—	216-358	.603	—	—	—	230-NA	778	27.8	—	—	—	—
1919-20	21	209	—	—	—	168-256	.656	—	—	—	166-NA	586	27.9	—	—	—	—
1918-19	21	247	—	—	—	146-259	.564	—	—	—	176-NA	644	30.7	—	—	—	—
1917-18	19	171	—	—	—	109-214	.509	—	—	—	164-NA	453	23.8	—	—	—	—
1916-17	26	445	—	—	—	155-243	.638	—	—	—	145-NA	1047	40.3	—	—	—	—
1915-16	21	297	—	—	—	99-208	.476	—	—	—	163-NA	693	33.0	—	—	—	—
1914-15	23	—	—	—	—	—	—	—	—	—	—	683	29.7	—	—	—	—
1913-14	23	266	—	—	—	149-248	.601	—	—	—	152-NA	681	29.6	—	—	—	—
1912-13	19	181	—	—	—	101-162	.623	—	—	—	98-NA	464	24.4	—	—	—	—
1911-12	17	—	—	—	—	—	—	—	—	—	—	244	14.4	—	—	—	—
1910-11	19	133	—	—	—	56-129	.434	—	—	—	87-NA	322	16.9	—	—	—	—
1909-10	15	174	—	—	—	49-96	.510	—	—	—	116-NA	397	24.5	—	—	—	—
1908-09	16	148	—	—	—	80-154	.519	—	—	—	121-NA	376	23.5	—	—	—	—

TOP STEALS

Year	Player	G	STL	AVG
1975-76	Edgar Jeffries *	26	41	1.6
1976-77	Harold Rhodes	27	25	0.9
1977-78	Don Collins	24	36	1.5
	Clarence Clark	25	36	1.4
1978-79	Don Collins	27	71	2.6
1979-80	Don Collins	28	76	2.7
1980-81	Ken McFadden	27	57	2.1
1981-82	Craig Ehlo	30	32	1.1
1982-83	Craig Ehlo	30	59	2.0
1983-84	Keith Morrison	28	48	1.7
1984-85	Keith Morrison	28	56	2.0
1985-86	Keith Morrison	30	60	2.0
1986-87	Anthony Kidd	28	35	1.3
1987-88	David Sanders	29	38	1.3
1988-89	Harold Wright	28	28	1.0
1989-90	Bennie Seltzer	28	39	1.4
1990-91	Terrence Lewis	28	42	1.5
1991-92	Neil Derrick	32	55	1.7
1992-93	Bennie Seltzer	27	38	1.4
1993-94	Tony Harris	31	38	1.2
1994-95	Isaac Fontaine	30	52	1.7
1995-96	Isaac Fontaine	29	37	1.3
1996-97	Isaac Fontaine	30	38	1.3
1997-98	Kojo Mensah-Bonsu	29	41	1.4
1998-99	Mike Bush	29	47	1.6
	Kojo Mensah-Bonsu	29	47	1.6
1999-2000	Mike Bush	28	54	1.9
2000-01	Marcus Moore	28	40	1.4
2001-02	Marcus Moore	27	55	2.0
2002-03	Thomas Kelati	27	38	1.4
2003-04	Marcus Moore	29	43	1.5
2004-05	Jeff Varem	28	46	1.6
2005-06	Kyle Weaver	27	39	1.4
2006-07	Kyle Weaver	34	74	2.2
2007-08	Kyle Weaver	35	60	1.7
2008-09	Taylor Rochestie	33	31	0.9
2009-10	Klay Thompson	31	44	1.4

Note - Steals were not kept prior to the 1975-76 season.

* - includes 25 games only

TOP BLOCKED SHOTS

Year	Player	G	BLK	AVG
1975-76	Steve Puidokas *	25	19	0.8
1976-77	Stuart House	27	22	0.8
1977-78	James Donaldson	27	82	3.0
1978-79	James Donaldson	26	76	2.9
1979-80	Stuart House	28	69	2.5
1980-81	Ollie Johnson	24	24	1.0
1981-82	Guy Williams	29	17	0.6
1982-83	Guy Williams	15	16	1.1
1983-84	Otis Jennings	28	37	1.3
1984-85	Otis Jennings	28	33	1.2
1985-86	Otis Jennings	31	37	1.2
1986-87	Dwayne Scholten	28	28	1.0
1987-88	Todd Anderson	29	47	1.6
1988-89	Brian Quinnett	28	15	0.5
1989-90	Brian Paine	25	15	0.6
1990-91	Rob Corkrum	27	36	1.3
1991-92	Brian Paine	33	21	0.6
1992-93	Rob Corkrum	25	24	1.0
1993-94	Fred Ferguson	31	37	1.2
1994-95	Carlos Daniel	27	25	0.9
1995-96	Carlos Daniel	29	32	1.1
1996-97	Carlos Daniel	29	45	1.6
1997-98	Carlos Daniel	28	34	1.2
1998-99	Kojo Mensah-Bonsu	29	25	0.9
1999-2000	Tyrone Evans	25	29	1.2
2000-01	Milton Riley	28	23	0.8
2001-02	Milton Riley	24	19	0.8
2002-03	Milton Riley	20	34	1.7
2003-04	Thomas Kelati	29	10	0.3
2004-05	Robbie Cowgill	28	27	1.0
2005-06	Robbie Cowgill	25	33	1.3
2006-07	Ivory Clark	34	53	1.6
2007-08	Robbie Cowgill	35	29	0.8
2008-09	Aron Baynes	33	41	1.2
2009-10	DeAngelo Casto	31	67	2.2

Note - Blocks were not kept prior to the 1975-76 season.

* - includes 25 games only

TOP ASSISTS

Year	Player	G	AST	AVG
1975-76	Marty Giovacchini	26	106	4.1
1976-77	Marty Giovacchini	27	106	3.9
1977-78	Clarence Clark	25	56	2.2
	Ken Jones	19	56	2.9
1978-79	Bryan Rison	27	87	3.2
1979-80	Bryan Rison	28	100	3.6
1980-81	Ken McFadden	27	87	3.2
1981-82	Tyrone Brown	30	87	2.9
1982-83	Craig Ehlo	30	135	4.5
1983-84	Keith Morrison	28	115	4.1
1984-85	Keith Morrison	28	137	4.9
1985-86	Keith Morrison	30	129	4.3
1986-87	Anthony Kidd	28	105	3.8
1987-88	Harold Wright	29	86	3.0
1988-89	Anthony Kidd	28	76	2.7
1989-90	Bennie Seltzer	28	114	4.1
1990-91	Bennie Seltzer	28	109	3.9
1991-92	Bennie Seltzer	33	123	3.7
1992-93	Bennie Seltzer	27	127	4.7
1993-94	Tony Harris	31	112	3.6
1994-95	Donminic Ellison	28	192	6.9
1995-96	Donminic Ellison	27	151	5.6
1996-97	Blake Pengelly	30	82	2.7
1997-98	Blake Pengelly	29	120	4.1
1998-99	Blake Pengelly	29	88	3.0
1999-2000	Mike Bush	28	67	2.4
2000-01	Marcus Moore	28	100	3.6
2001-02	Marcus Moore	27	131	4.9
2002-03	Thomas Kelati	27	99	3.7
2003-04	Marcus Moore	29	85	2.9
2004-05	Thomas Kelati	28	79	2.8
2005-06	Kyle Weaver	27	107	4.0
2006-07	Kyle Weaver	34	157	4.6
2007-08	Taylor Rochestie	35	165	4.7
2008-09	Taylor Rochestie	33	150	4.5
2009-10	Reggie Moore	31	131	4.2

TOP FIELD GOAL PERCENTAGE (125 MINIMUM ATTEMPTS)

Year	Player	G	FGM	FGA	PCT
1975-76	Norton Barnhill	24	100	177	.565
1976-77	Don Collins	27	71	138	.514
1977-78	Don Collins	24	108	203	.532
1978-79	James Donaldson	26	120	216	.556
1979-80	Don Collins	28	253	424	.597
1980-81	Angelo Hill	23	88	170	.518
1981-82	Ron Joyner	28	92	161	.571
1982-83	Aaron Haskins	30	112	199	.563
1983-84	Ricky Brown	28	130	245	.531
1984-85	Joe Wallace	28	200	406	.493
1985-86	Keith Morrison	30	164	307	.534
1986-87	Dwayne Scholten	28	120	204	.588
1987-88	Todd Anderson	29	153	295	.519
1988-89	Brian Quinnett	28	210	437	.481
1989-90	Neil Evans	29	66	128	.516
1990-91	Ken Critton	28	99	174	.569
1991-92	Ken Critton	33	131	215	.609
1992-93	Mark Hendrickson	27	119	214	.556
1993-94	Fred Ferguson	31	134	203	.660
1994-95	Mark Hendrickson	30	183	292	.627
1995-96	Tavares Mack	29	91	158	.567
1996-97	Carlos Daniel	29	166	320	.519
1997-98	Kojo Mensah-Bonsu	29	87	170	.512
1998-99	Eddie Miller	27	103	192	.536
1999-2000	Chris Crosby	28	141	323	.437
2000-01	Framecio Little	27	67	141	.475
2001-02	J Locklier	25	113	231	.489
2002-03	Cedrick Hughey	25	69	157	.439
2003-04	Jeff Varem	20	57	125	.456
2004-05	Jeff Varem	28	112	223	.502
2005-06	Kyle Weaver	27	85	176	.483
2006-07	Ivory Clark	34	117	213	.500
2007-08	Aron Baynes	35	135	225	.600
2008-09	Aron Baynes	33	153	264	.580
2009-10	Marcus Capers	31	81	145	.559

1901-02**0-2, Independent****Head Coach: John B. Evans**

D 7	at Spokane YMCA	L	0-31
F 17	Spokane YMCA	L	16-24
Home (0-1) Away (0-1)			

1902-03**2-2, Independent****Head Coach: John B. Evans**

D 13	Spokane YMCA	W	18-13
J 17	Spokane HS	W	26-12
F 6	at Spokane YMCA	L	15-30
F 7	at Spokane HS	L	6-15
Home (2-0) Away (0-2)			

1903-04**2-1, Independent****Head Coach: James N. Ashmore**

J 19	Spokane YMCA	W	18-8
F 6	Whitman	W	21-3
F 13	at Spokane YMCA	L	13-14
Home (2-0) Away (0-1)			

1904-05**3-2, Independent****Head Coach: James N. Ashmore**

D ?	at Spokane AC	L	12-14
J 14	Spokane AC	W	20-14
J 20	at Whitman	L	12-22
J 21	at Whitman	W	14-13
F 17	at Whitman	W	17-11
Home (1-0) Away (2-2)			

1905-06**5-5, Independent****Head Coach: Everett M. Sweeley**

D 9	Spokane AC	W	14-10
D 15	at Spokane HS	L	13-15
(OT)			
D 16	at Spokane AC	L	16-22
J 13	Idaho	W	28-11
J 19	at Whitman	L	11-12
(OT)			
J 26	at Idaho	L	8-30
J 30	Puget Sound HS	L	12-18
F 14	Whitman	W	21-19
F 16	Whitman	W	10-8
M 13	Idaho	W	18-17
Home (5-1) Away (0-4)			

1906-07**5-4, Independent****Head Coach: Everett M. Sweeley**

D 8	Spokane HS	W	25-12
J 8	Oregon State	L	14-30
J 13	Colfax HS	W	30-6
J 14	Cheney Normal	W	16-10
J 25	at Idaho	W	21-9
F 2	Whitman	L	17-24
F 9	Idaho	W	21-18
F 13	at Whitman	L	13-14
F 14	at Whitman	L	6-24
Home (4-2) Away (1-2)			

1907-08**12-3, Independent****Head Coach: John R. Bender**

D 16	at Gonzaga	W	21-18
D 17	at Sprague AC	W	33-11
D 18	at Ellensburg AC	L	27-31
D 19	at Roslyn YMCA	W	35-16
D 20	at Foresters of America	L	27-33
D 21	at Everett YMCA	W	20-16
J 11	Cook's Gym	W	33-16
J 17	Idaho	W	25-7
J 24	Whitman	W	23-16
J 27	Whitman	L	18-19
J 31	at Idaho	W	24-17
F 7	Idaho	W	20-10
F 12	Oregon	W	15-12
F 17	at Whitman	W	12-11
F 20	at Weston Normal	W	22-11
Home (5-1) Away (7-2)			

1908-09**10-6, Independent****Head Coach: J. Fred Bohler**

D 17	at Spokane AC	W	47-28
D 18	at Gonzaga	W	23-17
D 19	at North Yakima YMCA	W	31-15
D 21	at Ellensburg AC	W	20-6
D 22	at Roslyn YMCA	W	27-22
D 23	at Snohomish AC	L	21-22
J 9	at Idaho	L	16-19
J 16	Los Angeles AC	W	33-15
J 23	Idaho	W	21-20
J 29	at Idaho	W	15-13
F 6	Whitman	L	13-16
F 13	Spokane AC	W	32-12
F 17	at Whitman	W	28-17
F 18	at Whitman	L	18-23
F 20	at Oregon State	L	16-30
F 27	Oregon State	L	14-16
Home (3-2) Away (7-4)			

1909-10**12-3, 8-0 Northwest (1st)****Head Coach: J. Fred Bohler**

D 11	Spokane YMCA	L	20-21
D 17	at Spokane AC	W	30-28
D 20	at Spokane YMCA	L	23-28
J 8	Shattuck Pharmacy	W	38-11
J 14	Idaho	W	20-11
J 28	at Gonzaga	W	23-18
F 4	at Idaho	W	26-18
F 10	at Oregon	W	22-7
F 11	at Oregon State	W	27-15
F 12	at Oregon State	W	27-24
F 14	at Whitman	W	36-34
F 16	Washington	L	9-13
F 18	Oregon State	W	29-18
M 6	Whitman	W	34-13
M 7	Whitman	W	33-17
Home (5-2) Away (7-1)			

1910-11**3-16, 0-10 Northwest (5th)****Head Coach: J. Fred Bohler**

D 17	Spokane YMCA	W	33-29
D 21	at Spokane YMCA	L	17-37
J 7	Loyola AC	W	24-14
J 13	Portage (Wis.) AAU	L	24-27
J 16	Washington	L	22-29
J 19	Washington	L	10-24
J 20	at Gonzaga	L	12-30
J 27	Idaho	L	23-25
F 6	at Idaho	L	7-20
F 10	Oregon	L	19-32
F 13	Two Rivers (Wis.)	W	28-22
F 16	Whitman	L	17-23
F 24	at Washington	L	11-23
F 25	at Washington	L	16-23
F 27	at Oregon	L	14-45
F 28	at Oregon	L	7-32
M 1	at Oregon State	L	9-33
M 2	at Willamette	L	9-47
M 3	at Whitman	L	20-32
Home (3-6) Away (0-10)			

1911-12**5-12, 3-10 Northwest (4th)****Head Coach: J. Fred Bohler**

J 5	Genesee HS	W	32-20
J 13	at Idaho	W	31-5
J 19	Idaho	W	35-15
J 20	Lewiston Normal	L	19-23
J 26	at Gonzaga	L	17-23
F 2	at Idaho	L	19-26
F 3	Idaho	W	19-13
(OT)			
F 7	Washington	L	7-38
F 9	Washington	L	8-27
F 15	Oregon	L	13-18
F 23	Oregon State	L	14-19
F 24	Oregon State	L	4-12
M 2	at Oregon State	L	12-29
M 4	at Oregon	L	11-26
M 5	at Oregon	L	7-19
M 6	at Oregon State	L	5-13
M 7	at Willamette	W	26-6
Home (3-6) Away (2-6)			

1912-13**15-4, 12-4 Northwest (1st)****Head Coach: J. Fred Bohler**

D 7	Genesee HS	W	29-17
D 14	Endicott AC	W	65-11
J 10	Idaho	W	20-16
(OT)			
J 17	at Gonzaga	W	26-23
J 25	Oregon State	W	22-20
J 27	Oregon State	W	16-11
F 1	Washington	W	28-25
F 3	Washington	W	24-22
F 7	at Idaho	W	22-10
F 8	Idaho	W	20-8
F 13	Oregon	W	26-17
F 15	Oregon	W	25-12
F 22	at Idaho	W	31-21
F 24	at Washington	L	13-27
F 25	at Washington	W	31-27
F 26	at Oregon	L	17-19
F 27	at Oregon	W	25-20
F 28	at Oregon State	L	4-13
M 1	at Oregon State	L	20-23
Home (10-0) Away (5-4)			

1913-14**13-10, 8-4 Northwest (2nd)****Head Coach: J. Fred Bohler**

J 12	at Salem AC	W	35-21
J 13	at Silverton AC	W	32-20
J 14	at Mount Angel	L	15-20
J 14	at Silverton AC	L	19-31
J 15	at Oregon State	L	12-24
J 16	at Oregon	L	17-25
J 17	at Oregon State	L	12-29
J 23	at Idaho	L	15-23
J 24	Idaho	W	21-16
J 31	at Idaho	L	23-27
F 2	at Almira AC	W	46-20
F 3	at Gonzaga	L	28-32
F 4	at Montana	W	71-11
F 5	at Montana	W	43-22
F 7	Idaho	W	19-16
F 13	Whitman	W	42-9
F 14	Whitman	W	54-3
F 17	at Idaho	L	19-22
F 19	at Whitman	W	33-22
F 20	at Whitman	W	33-18
F 21	at Whitman	W	35-24
F 24	Idaho	L	27-30
F 26	Whitman	W	30-8
Home (5-1) Away (8-9)			

1914-15**17-6, 9-5 Northwest (2nd)****Head Coach: J. Fred Bohler**

D 7	Cheney AC	W	56-17
D 22	at Cheney AC	W	51-20
D 22	at Davenport HS	W	39-4
D 23	at Almira AC	W	43-22
D 24	at Cashmere	W	31-25
D ??	Almira AC	W	55-2
J 15	Montana	W	41-24
J 16	Montana	W	27-22
J 22	Idaho	W	28-17
J 30	Oregon State	W	23-21
(OT)			
F 2	Whitman	W	44-22
F 4	Whitman	W	49-21
F 6	at Idaho	W	27-15
F 9	Oregon	W	24-18
F 13	Washington	W	29-28
F 23	Idaho	W	28-14
F 24	at Idaho	W	29-23
F 27	at Washington	L	13-36
M 1	at Oregon State	L	20-32
M 2	at Oregon	L	23-29
M 3	Willamette	L	20-26
M 4	at Whitman	L	20-32
M 5	at Whitman	L	20-21
Home (11-1) Away (6-5)			

1915-16

18-3, 8-2 Northwest (1st)
Head Coach: J. Fred Bohler

D 21	at Reardan AC	W	55-23
D 22	at Almira AC	W	72-20
D 23	at Davenport HS	W	35-14
J 15	Gonzaga	W	43-18
J 18	Oregon State	W	23-21
J 28	at Idaho	W	18-15
J 29	Idaho	W	33-23
F 7	at Montana	W	36-31
F 8	at Montana	L	24-25
F 9	at Spokane AC	W	39-24
F 10	at Coeur d'Alene Elks	W	27-24
F 11	at Gonzaga	W	19-14
F 17	Montana	W	41-24
F 21	at Whitman	W	22-20
F 22	at Whitman	L	21-29
F 25	at Oregon State	L	17-25
F 26	at Multnomah AC	W	34-26
M 2	Whitman	W	22-17
M 4	Whitman	W	30-16
M 10	at Idaho	W	41-24
M 11	Idaho	W	41-11

Home (7-0) Away (11-3)

1916-17

25-1, 8-1 Pacific Coast (1st)
National Champions
Final Ranking No. 1 by Helms Foundation of Los Angeles
Head Coach: J. Fred Bohler

D 26	at Davenport HS	W	63-6
D 27	at Almira AC	W	72-13
D 28	at Reardan AC	W	38-17
D 29	at Ritzville AC	W	48-14
D 30	at Spokane AC	W	32-28
J 5	Whitworth	W	64-22
J 11	Washington*	W	37-25
J 12	Washington*	W	41-24
J 19	at Washington*	W	31-24
J 20	at Washington*	W	26-14
J 22	at Whitman	W	45-14
J 23	at Whitman	W	37-19
J 26	at Idaho	W	40-26
J 27	Idaho	W	58-26
J 31	at Willamette	W	35-18
F 2	at California*	L	20-28
F 3	at California*	W	32-29
F 5	at Stanford*	W	36-18
F 6	at Stanford*	W	23-15
F 9	at Oregon State*	W	28-17
F 10	at Multnomah AC	W	28-11
F 15	Montana	W	33-22
F 23	Whitman	W	44-19
F 24	Whitman	W	41-25
F 28	at Idaho	W	42-31
M 1	Idaho	W	53-10

Home (8-0) Away (17-1)

* - Pacific Coast Game

1917-18

7-12, Independent
Head Coach: J. Fred Bohler

J 18	Whitman	W	22-17
J 19	Whitman	W	36-18
J 23	Montana	W	24-23
J 24	Montana	L	21-30
F 1	Idaho	L	29-47
F 2	at Idaho	L	30-41
F 7	at Washington	W	28-26
F 8	at Washington	L	21-25
F 9	at Multnomah AC	L	8-14
F 11	at Oregon State	L	17-36
F 12	at Oregon State	L	12-25
F 13	at Camp Lewis	L	27-37
F 14	at Camp Lewis	L	21-27
F 19	at Idaho	L	38-39
F 22	at Whitman	L	25-27
F 23	at Whitman	W	30-24
F 26	Idaho	W	29-24
M 1	at Montana	L	20-22
M 2	at Montana	W	15-7

Home (4-2) Away (3-10)

1918-19

10-11, 7-5 Pacific Coast (2nd)
Head Coach: J. Fred Bohler

J 18	Spokane University	W	54-17
J 24	at Washington*	W	42-33
J 25	at Washington*	W	29-23
J 27	at Oregon*	L	23-29
J 28	at Oregon*	W	36-35
J 30	at Oregon State*	W	36-17
J 31	at Oregon State*	W	41-9
F 1	at Multnomah AC	L	18-28
F 7	Oregon State*	W	31-20
F 8	Oregon State*	L	31-36
F 12	Whitman	W	34-33
F 13	Whitman	L	40-44
F 17	at Idaho	L	24-44
F 19	Oregon*	L	28-38
F 20	Oregon*	L	27-43
F 24	Idaho	W	31-26
F 28	Washington *	W	28-17
M 1	Washington *	L	24-25
M 8	Idaho	L	20-38
M 11	at Whitman	L	26-36
M 12	at Whitman	L	21-29

Home (5-6) Away (5-5)

* - Pacific Coast Game

1919-20

10-11, 6-7 Pacific Coast (3rd)
Head Coach: J. Fred Bohler

J 17	at Spokane AC	W	42-28
J 20	at Idaho	W	32-17
J 23	Montana	W	34-30
J 24	Montana	W	33-19
J 30	at Stanford*	L	29-30
J 31	at Stanford*	W	25-24
F 2	at California*	L	26-28
F 3	at California*	L	29-33
F 5	at Oregon*	W	29-27
F 6	at Oregon State*	L	11-31
F 7	at Oregon State*	L	23-27
F 12	Willamette	L	22-27
F 17	Idaho	L	24-29
F 20	Oregon State*	W	50-34
F 21	Oregon State*	W	40-21
F 24	California*	L	22-27
F 25	California*	W	31-27
M 5	at Washington*	W	29-23
M 6	at Washington*	L	15-20
M 8	at Whitman	L	24-40
M 9	at Whitman	L	16-35

Home (5-3) Away (5-8)

* - Pacific Coast Game

1920-21

12-16, 3-11 Pacific Coast (5th)
Head Coach: J. Fred Bohler

D 16	at Spokane AC	W	38-34
D 17	at Ellensburg YMCA	L	25-46
D 18	at Lynden	W	41-38
D 20	at Bellingham YMCA	W	33-16
D 21	at Bellingham YMCA	W	50-19
D 22	at Sedro Woolley	W	46-19
J 7	Pullman Stars	W	30-18
J 13	Idaho	W	19-18
J 14	at Idaho	L	14-22
J 21	Washington*	L	24-26
J 22	Washington*	W	23-15
J 25	Oregon*	L	23-27
J 26	Oregon*	L	18-33
J 29	Whitman	L	21-23
F 3	Montana	W	28-24
F 11	at Idaho	L	28-36
F 12	Idaho	L	25-29
F 15	Stanford*	L	37-42
F 16	Stanford*	L	20-36
F 22	at Washington*	L	21-52
F 23	at Washington*	L	12-28
F 25	at Oregon State*	L	31-36
F 26	at Oregon State*	W	27-15
F 28	at Oregon*	L	27-33
M 1	at Oregon*	L	28-35
M 2	at Multnomah AC	W	38-23
M 7	Oregon State*	W	26-18
M 8	Oregon State*	L	25-35

Home (5-8) Away (7-8)

* - Pacific Coast Game

1921-22

9-17, 4-11 Pacific Coast (6th)
Head Coach: J. Fred Bohler

D 16	at Potlach AC	W	60-25
D 17	at Potlach AC	W	39-10
D 26	at Walla Walla Legion	L	26-41
D 27	at Walla Walla Legion	L	18-28
D 28	at Walla Walla Legion	L	15-40
D 29	at Spokane AC	L	23-27
D 30	at Spokane AC	L	13-19
J 9	Walla Walla Legion	W	35-22
J 12	Gonzaga	W	31-19
J 17	Pullman Stars	L	28-29
J 20	at Gonzaga	W	24-21
J 23	California*	L	15-21
J 24	California*	W	26-24
J 27	at Idaho*	L	16-22
J 28	Idaho*	L	13-15
F 2	at Washington*	L	28-37
F 3	at Washington*	L	10-40
F 7	at Stanford*	W	21-16
F 8	at Stanford*	W	15-13
F 10	at California*	L	18-37
F 11	at California*	L	16-34
F 17	Washington*	L	22-41
F 18	Washington*	W	30-20
F 27	Oregon State*	L	19-32
F 28	Oregon State*	L	20-29
M 3	at Idaho*	L	21-31

Home (4-6) Away (5-11)

* - Pacific Coast Game

1922-23

16-10, 4-4 Pacific Coast North (T-3rd)
Head Coach: J. Fred Bohler

J 4	at Spokane AC	L	23-25
J 5	at Spokane AC	W	27-24
J 6	at Eastern Washington	W	20-18
J 12	Gonzaga	W	29-10
J 13	Gonzaga	W	31-14
J 15	Montana	W	38-14
J 16	Montana	W	33-13
J 19	at Gonzaga	L	25-27
J 20	at Gonzaga	W	28-18
J 26	Idaho	W	20-12
J 27	at Idaho	L	19-28
F 2	at Washington	L	19-29
F 3	at Multnomah AC	W	21-16
F 5	at Oregon	W	21-15
F 6	at Oregon State	L	14-24
F 7	at Willamette	W	33-11
F 9	at Whitman	L	26-27
F 12	Washington	L	29-31
F 15	Willamette	W	36-15
F 19	Oregon State	W	19-16
F 21	Oregon	W	40-25
F 23	Idaho	L	20-24
F 24	at Idaho	L	26-30
F 27	Whitman	L	15-23
M 1	at Montana	W	34-11
M 2	at Montana	W	24-14

Home (8-3) Away (8-7)

1923-24

17-11, 3-7 Pacific Coast North (5th)
Head Coach: J. Fred Bohler

D 26	Pullman Stars	W	28-22
D 28	at Uniontown HS	W	34-19
J 2	Ellensburg YMCA	L	32-33
J 3	at Spokane AC	L	29-33
J 4	at Eastern Washington	W	30-21
J 5	at Spokane AC	W	24-23
J 10	Whitman	W	34-16
J 12	Tacoma Stars	W	34-25
J 14	Montana	W	28-25
J 15	Montana	W	24-18
J 18	Gonzaga	W	27-26
J 21	Oregon State	L	19-24
J 25	at Idaho	L	19-21
J 26	Idaho	W	17-16
J 30	Pacific (Ore.)	W	30-18
F 1	at Montana	W	27-24
F 2	at Montana	L	23-25
(OT)			
F 4	at Gonzaga	W	38-26
F 8	Idaho	L	23-38
F 9	at Idaho	W	38-19
F 14	Washington	L	20-26
F 15	Oregon	L	31-38
F 23	at Washington	L	16-33
F 25	at Oregon State	L	20-28
F 27	at Oregon	L	29-33
F 28	Willamette	W	23-18
F 29	at Multnomah AC	W	20-18
M 1	at Whitman	W	35-21

Home (8-5) Away (9-6)

1924-25

18-11, 2-8 Pacific Coast North (6th)
Head Coach: J. Fred Bohler

D 16	at Uniontown HS	W	56-7
D 18	at Eastern Washington	W	31-27
D 19	at Leavenworth AC	W	21-13
D 20	at Leavenworth AC	L	22-29
D 22	at Ellensburg AC	W	29-20
D 23	at Yakima HS	W	32-13
D 29	vs. North Dakota State*	L	36-45
D 30	vs. North Dakota State*	W	32-22
J 1	at Coeur d'Alene Elks	W	35-21
J 2	at Spokane AC	L	23-33
(OT)			
J 3	at Spokane AC	W	40-26
J 6	Whitman	W	40-16
J 9	Gonzaga	W	33-30
J 16	at Gonzaga	W	42-33
J 17	at Montana#	W	28-17
J 20	Oregon State#	L	14-18
J 30	Spokane AC	W	38-15
F 4	Pacific (Ore.)	W	44-20
F 7	at Washington#	L	23-33
F 9	at Oregon#	L	24-30
F 10	at Oregon State#	L	17-30
F 12	Willamette	W	61-22
F 13	at Multnomah AC	W	35-27
F 14	at Whitman	W	28-23
F 18	Montana#	W	32-17
F 20	Washington#	L	14-32
F 24	Oregon#	L	16-43
F 28	at Idaho#	L	18-30
M 2	Idaho#	L	9-25

Home (5-4) Away (12-6) Neutral (1-1)

* - at Spokane

- Pacific Coast North Game

1925-26

9-17, 1-8 Pacific Coast North (6th)
Head Coach: J. Fred Bohler

D 15	at Garfield AC	W	61-16
D 16	at Eastern Washington	L	27-29
D 18	Montana State	W	35-30
D 28	at Coeur d'Alene Elks	W	48-16
D 29	at Leavenworth AC	L	28-40
D 30	at Leavenworth AC	W	37-32
D 31	at Leavenworth AC	L	20-29
J 1	at Spokane AC	L	12-31
J 2	at Spokane AC	L	27-28
J 5	Leavenworth AC	L	24-26
J 8	College of Idaho	W	27-13
J 9	Eastern Washington	W	42-25
J 15	Montana*	W	28-18
J 16	Spokane AC	W	36-18
J 23	Gonzaga	L	26-28
J 27	Oregon*	L	22-34
J 29	at Gonzaga	L	19-33
J 30	at Montana*	L	13-23
F 6	at Washington*	L	21-34
F 8	at Oregon*	L	23-35
F 9	at Oregon State*	L	24-31
F 12	at Whitman	W	31-21
F 15	Idaho*	L	24-27
F 19	Washington*	L	20-24
F 25	Oregon State*	L	20-31
F 27	Whitman	L	34-41

Home (5-7) Away (4-10)

* - Pacific Coast North Game

1926-27

11-10, 3-7 Pacific Coast North (5th)
Head Coach: Karl Schlademan

D 14	Potlach AC	W	28-14
D 16	Montana State	W	38-35
D 17	Montana State	W	33-25
D 29	at Spokane Sparklers	L	17-29
D 31	at Coeur d'Alene	W	23-10
J 1	at Spokane Sparklers	W	29-20
J 6	Eastern Washington	L	22-26
J 8	Gonzaga	W	36-16
J 15	Montana*	W	33-18
J 21	at Montana*	W	31-28
J 22	at Gonzaga	W	28-21
J 24	Oregon*	L	14-31
J 29	at Idaho*	W	26-23
F 5	at Washington*	L	16-39
F 7	at Oregon State*	L	19-30
F 8	at Oregon*	L	23-43
F 10	at Whitman	L	20-28
F 12	Washington*	L	23-29
F 15	Oregon State*	L	21-22
F 22	Idaho*	L	15-21
F 26	Whitman	W	35-22

Home (6-5) Away (5-5)

* - Pacific Coast North Game

1927-28

7-17, 1-9 Pacific Coast North (6th)
Head Coach: Karl Schlademan

D 17	Spokane Sparklers	W	25-23
D 19	at Spokane Sparklers	L	17-26
D 20	at Spokane Sparklers	L	26-35
D 31	Central Washington	W	32-19
J 2	Central Washington	W	34-32
J 3	Central Washington	W	34-28
J 4	Lewiston State Normal	W	35-30
J 5	Lewiston State Normal	L	28-42
J 7	Whitman	W	19-12
J 11	at Montana State	L	31-58
J 12	at Montana State	L	42-57
J 14	at Montana*	L	16-40
J 21	at Washington*	L	13-26
J 23	at Oregon State*	L	14-32
J 24	at Oregon*	L	16-33
J 26	at Whitman	L	21-42
J 28	Montana*	L	30-35
F 4	Idaho*	L	24-35
F 10	Washington*	L	19-49
F 15	at Idaho*	L	26-37
F 17	Gonzaga	L	25-28
F 21	Oregon*	L	18-42
F 24	Oregon State*	W	28-21
F 25	at Gonzaga	L	28-34

Home (7-6) Away (0-11)

* - Pacific Coast North Game

1928-29

9-14, 5-5 Pacific Coast North (3rd)
Head Coach: Jack Friel

D 15	Lewiston State Normal	W	62-18
D 21	Whitman	L	35-39
D 22	Whitman	L	29-39
D 31	Central Washington	L	27-29
J 1	Central Washington	L	20-22
J 3	Montana State	L	34-39
J 5	Spokane Sparklers	L	25-37
J 11	at Spokane Sparklers	W	26-17
J 12	at Montana*	W	44-23
J 16	at Whitman	L	24-27
J 17	at Whitman	L	21-39
J 19	Oregon State*	W	30-18
J 21	Oregon*	W	31-28
J 26	Gonzaga	W	33-29
F 2	at Gonzaga	L	27-33
F 5	at Idaho*	L	21-56
F 8	Washington*	L	24-38
F 9	Eugene Mohawks	W	59-31
F 12	Idaho*	L	26-38
F 15	at Oregon State*	W	35-26
F 16	at Oregon*	W	29-28
F 18	at Washington*	L	19-33
F 23	Montana*	L	27-37

Home (5-9) Away (4-5)

* - Pacific Coast Game

1929-30

14-12, 9-7 Pacific Coast North (2nd)
Head Coach: Jack Friel

D 17	Carroll	W	43-27
D 18	Carroll	W	44-29
D 20	at Whitman	W	31-20
D 21	at Whitman	L	17-26
D 27	Central Washington	W	29-23
D 28	Gonzaga	L	33-35
(OT)			
J 3	Whitman	W	35-27
J 10	at Oregon*	W	32-30
J 11	at Oregon*	L	32-34
J 13	at Oregon State*	W	40-27
J 14	at Oregon State*	W	28-27
J 18	Idaho*	W	36-29
J 20	at Montana	L	24-54
J 25	at Idaho*	L	22-23
J 31	at Washington*	L	29-32
(OT)			
F 1	at Washington*	L	19-35
F 3	Montana	L	23-32
F 7	at Gonzaga	L	33-34
F 10	Washington*	L	21-24
F 11	Washington*	W	29-26
F 14	Oregon*	W	31-28
F 15	Oregon*	L	21-35
F 17	Oregon State*	W	28-25
F 18	Oregon State*	L	27-29
F 28	Idaho*	W	36-23
M 1	at Idaho*	W	47-24

Home (9-5) Away (5-7)

* - Pacific Coast North Game

1930-31

18-7, 10-6 Pacific Coast North (2nd)
Head Coach: Jack Friel

D 18	Lewiston State Normal	W	66-19
D 19	Lewiston State Normal	W	83-25
D 20	at Whitman	W	40-28
D 27	at Spokane Sparklers	W	45-17
D 29	at Gonzaga	W	35-22
D 30	at Spokane Sparklers	W	39-19
J 3	Central Washington	W	25-20
J 5	Gonzaga	L	39-40
J 9	Oregon State*	L	23-29
J 10	Oregon State*	W	30-23
J 12	Whitman	W	39-19
J 16	at Oregon*	W	32-30
J 17	at Oregon*	W	41-33
J 19	at Oregon State*	L	20-21
J 20	at Oregon State*	W	44-30
J 24	at Idaho*	L	25-30
J 31	Idaho*	W	37-13
F 2	at Idaho*	W	31-21
F 9	Oregon*	W	37-31
F 10	Oregon*	W	35-32
F 13	at Washington*	L	42-45
F 14	at Washington*	L	23-24
F 21	Idaho	W	35-26
F 24	Washington	W	38-26
F 25	Washington	L	26-39

Home (10-3) Away (8-4)

* - Pacific Coast North Game

1931-32

22-5, 11-5 Pacific Coast North (2nd)
Head Coach: Jack Friel

D 11	at Eastern Washington	W	43-16
D 12	at Eastern Washington	W	49-16
D 16	at Whitman	W	52-27
D 28	at Spokane Elks	W	52-19
D 29	at Gonzaga	W	39-24
D 30	at Gonzaga	W	43-18
J 1	Montana	W	54-25
J 5	Montana	W	52-20
J 6	at Montana	W	60-31
J 9	Whitman	W	41-23
J 11	Oregon*	W	33-21
J 12	Oregon*	L	29-42
J 15	Washington*	W	28-27
J 16	Washington*	W	49-22
J 23	Idaho*	W	48-33
J 30	at Idaho*	W	43-15
F 1	Idaho*	W	28-22
F 5	Oregon State*	W	31-22
F 6	Oregon State*	W	33-22
F 12	at Oregon*	L	33-24
F 13	at Oregon*	L	21-24
F 15	at Oregon State*	W	28-24
F 16	at Oregon State*	W	28-26
F 19	at Idaho*	W	48-37
F 22	Gonzaga	W	38-20
F 26	at Washington*	L	25-32
F 27	at Washington*	L	38-44

Home (11-1) Away (11-4)

* - Pacific Coast North Game

1933-34

14-11, 6-10 Pacific Coast North (4th)
Head Coach: Jack Friel

D 9	at Whitman	W	37-24
D 15	Eastern Washington	W	36-24
D 16	Eastern Washington	W	39-33
D 28	at Central Washington	L	26-30
D 29	at Central Washington	W	34-26
D 30	at Gonzaga	W	47-23
J 1	Olson's Swedes	W	37-29
J 2	Whitman	W	44-23
J 5	at Oregon State*	L	16-28
J 6	at Oregon State*	W	26-24
J 8	at Oregon*	L	27-30
J 9	at Oregon*	W	38-30
J 15	Washington*	L	28-30
		(OT)	
J 16	Washington*	L	30-35
J 20	Idaho*	L	28-34
J 26	Oregon State*	L	23-26
J 27	Oregon State*	W	24-15
F 3	at Idaho*	L	27-33
F 10	Gonzaga	W	44-28
F 16	Oregon*	L	20-25
F 17	Oregon*	W	41-29
F 23	at Washington*	L	24-39
F 24	at Washington*	L	23-39
M 2	Idaho*	W	44-26
M 3	at Idaho*	W	42-37

Home (8-5) Away (6-6)

* - Pacific Coast North Game

1935-36

22-8, 8-8 Pacific Coast North (3rd)
Head Coach: Jack Friel

D 6	OCE	W	51-29
D 7	OCE	W	40-33
D 12	at Whitman	W	42-33
D 16	Drake	W	28-27
D 19	Fresno State	W	46-37
D 21	Eastern Washington	W	32-22
D 27	Puget Sound	W	53-27
D 28	Puget Sound	W	45-23
D 30	Deserts Independent	W	43-27
J 2	at Gonzaga	W	49-33
J 3	at Montana	W	42-28
J 4	at Montana	W	53-14
J 6	Whitman	W	34-32
J 10	at Washington*	L	26-30
J 11	at Washington*	L	23-40
J 17	Gonzaga	W	60-23
J 21	Oregon State*	L	26-27
J 22	Oregon State*	W	32-31
F 1	Idaho*	L	30-33
F 7	at Idaho*	W	46-33
F 8	Idaho*	W	37-23
F 14	at Oregon State*	L	26-33
F 15	at Oregon State*	L	26-41
F 17	at Oregon*	L	35-42
F 18	at Oregon*	W	51-40
F 24	Washington*	W	36-35
		(OT)	
F 25	Washington*	W	47-28
F 29	at Idaho*	W	60-42
M 6	Oregon*	W	44-30
M 7	Oregon*	L	45-50

Home (15-3) Away (7-5)

* - Pacific Coast North Game

1937-38

19-11, 12-8 Pacific Coast North (3rd)
Head Coach: Jack Friel

D 4	at Whitman	L	42-45
D 11	Whitman	L	40-45
D 13	UCLA	W	48-25
D 14	UCLA	W	40-31
D 16	at Eastern Washington	L	31-37
D 17	at Central Washington	W	47-24
D 28	Central Washington	W	40-26
D 29	Eastern Washington	W	46-35
D 31	at Gonzaga	W	38-20
J 4	at Oregon State*	W	41-31
J 5	at Oregon State*	W	25-21
J 7	at Oregon*	L	33-54
J 8	at Oregon*	L	46-50
J 14	Idaho*	W	43-42
J 15	at Idaho*	L	25-35
J 18	Washington*	L	32-44
J 19	Washington*	W	51-46
J 25	Oregon State*	W	41-39
		(OT)	
J 26	Oregon State*	W	26-25
		(OT)	
F 5	Gonzaga	W	58-19
F 7	Montana*	W	59-37
F 8	Montana*	W	56-30
F 14	Oregon*	L	34-44
F 15	Oregon*	W	44-37
F 18	at Montana*	W	53-46
F 19	at Montana*	W	63-40
F 26	Idaho*	W	43-34
F 28	at Idaho*	L	34-41
M 4	at Washington*	L	37-58
M 5	at Washington*	L	36-50

Home (13-3) Away (6-8)

* - Pacific Coast North Game

1932-33

17-8, 8-8 Pacific Coast North (T-3rd)
Head Coach: Jack Friel

D 9	Dayton	W	40-14
D 10	Eastern Washington	W	30-25
D 12	Bronson Motor	W	44-12
D 14	at Whitman	W	72-20
D 30	at Gonzaga	W	44-30
D 31	at Bronson Motor	W	48-20
J 2	Whitman	W	45-24
J 6	Oregon State*	L	22-25
J 7	Oregon State*	W	27-20
J 9	Meiji (Japan)	W	50-29
J 13	at Oregon*	W	39-24
J 14	at Oregon*	W	47-31
J 16	at Oregon State*	L	14-26
J 17	at Oregon State*	W	34-31
		(OT)	
J 21	at Idaho*	L	20-40
J 27	Oregon*	W	45-28
J 28	Oregon*	W	27-22
F 10	at Washington*	L	27-31
		(OT)	
F 11	at Washington*	L	30-32
F 17	Washington*	W	34-26
F 18	Washington*	L	28-35
F 20	Gonzaga	W	61-42
F 25	Idaho*	L	38-40
M 3	Idaho*	W	43-29
M 4	at Idaho*	L	32-35
		(OT)	

Home (11-3) Away (6-5)

* - Pacific Coast North Game

1934-35

12-12, 6-10 Pacific Coast North (4th)
Head Coach: Jack Friel

D 14	Eastern Washington	W	40-37
D 15	Eastern Washington	W	28-26
D 18	at Whitman	L	35-36
		(OT)	
D 28	at Deserts Independent	W	29-18
D 29	at Gonzaga	W	43-38
D 31	Whitman	W	39-30
J 2	Montana	W	51-33
J 4	at Oregon*	L	28-35
J 5	at Oregon*	L	27-32
J 7	at Oregon State*	L	19-25
J 8	at Oregon State*	L	28-38
J 12	at Idaho*	L	28-37
J 21	Oregon*	W	24-21
J 22	Oregon*	W	37-33
J 26	Idaho*	W	42-27
F 2	at Idaho*	L	29-30
F 8	at Washington*	L	28-36
F 9	at Washington*	W	33-27
F 15	Washington*	L	35-37
F 16	Washington*	L	19-34
F 22	Oregon State*	W	30-27
F 23	Oregon State*	L	22-36
F 27	Gonzaga	L	25-29
M 2	Idaho*	W	34-23

Home (9-4) Away (3-8)

* - Pacific Coast North Game

1936-37

24-8, 11-5 Pacific Coast North (1st)
Head Coach: Jack Friel

D 8	UCLA	W	33-23
D 14	Whitman	W	54-39
D 17	at Whitman	L	36-44
D 18	at Central Washington	W	38-22
D 19	at Yakima YMCA	W	41-26
D 30	Montana State	W	51-34
J 1	Eastern Washington	W	34-25
J 2	Gonzaga	W	56-25
J 4	at Gonzaga	W	48-34
J 8	at Oregon*	L	26-43
J 9	at Oregon*	W	37-32
J 11	at Oregon State*	W	23-20
J 12	at Oregon State*	W	37-32
J 16	Wheeler-Osgood	W	41-40
J 19	Oregon*	L	36-40
J 20	Oregon*	W	42-28
J 30	at Idaho*	W	42-27
F 1	Montana	W	44-38
F 5	Idaho*	W	35-28
F 6	at Idaho*	W	29-26
F 12	at Washington*	L	40-45
F 13	at Washington*	W	45-35
F 19	Washington*	L	34-37
F 20	Washington*	L	35-42
F 22	at Montana	W	56-30
F 27	Idaho*	W	48-40
M 5	Oregon State*	W	22-17
M 6	Oregon State*	W	42-23
M 12	at Washington#	W	36-33
M 20	Oregon#	W	42-25
M 26	Stanford%	L	28-31
M 27	Stanford%	L	40-41

Home (13-5) Away (11-3)

* - Pacific Coast North Game

- Pacific Coast North Division Playoff Game

% - Pacific Coast North-South Playoff Game

1938-39

23-10, 8-8 Pacific Coast North (3rd)
Head Coach: Jack Friel

N 28	at Lewiston State Normal	W	41-17
N 30	Lewiston State Normal	W	52-25
D 1	Inland Motor	W	59-41
D 3	at Whitman	W	43-41
D 7	Whitman	W	72-44
D 9	Portland	W	46-24
D 13	at Eastern Washington	W	40-28
D 15	Willamette	W	51-23
D 16	Willamette	W	49-36
D 17	Utah	L	44-45
D 19	at Gonzaga	W	32-29
D 20	at Central Washington	W	42-23
D 27	Central Washington	W	55-31
D 29	Eastern Washington	W	44-28
J 3	at Oregon State*	W	30-19
J 4	at Oregon State*	W	38-25
J 6	at Oregon*	L	35-46
J 7	at Oregon*	W	39-34
J 14	at Idaho*	L	18-27
J 17	Oregon*	L	44-56
J 18	Oregon*	L	31-57
J 23	at Montana	W	48-41
J 24	at Montana	L	37-38
J 28	Idaho*	W	44-27
F 4	at Idaho*	W	39-35
		(OT)	
F 10	at Washington*	L	38-41
F 11	at Washington*	L	32-41
F 17	Washington*	L	52-62
F 18	Washington*	L	39-49
F 21	Gonzaga	W	42-22
F 25	Idaho*	W	44-34
M 3	Oregon State*	W	47-41
M 4	Oregon State*	W	42-35

Home (13-5) Away (10-5)

* - Pacific Coast North Game

1939-40

23-10, 9-7 Pacific Coast North (3rd)
Head Coach: Jack Friel

N 21 at Lewiston State Normal	W	58-15
N 27 Lewiston State Normal	W	52-30
D 1 Willamette	W	55-34
D 2 Whitman	W	40-25
D 7 at Whitman	W	32-30
D 9 at Eastern Washington	W	52-35
D 12 at Montana State	W	47-32
D 14 at Northwestern	L	29-41
D 16 at Michigan State	L	44-52
D 18 at Wayne State	W	38-35
D 19 at Akron	W	55-32
D 21 at Purdue	L	26-38
D 22 at Bradley	W	44-38
J 2 Eastern Washington	W	54-27
J 5 at Washington*	L	38-39 (OT)
J 6 at Washington*	W	51-35
J 13 Idaho*	W	37-29
J 16 Oregon State*	W	47-40
J 17 Oregon State*	L	31-33
J 20 Montana	W	52-45 (OT)
J 22 Montana	W	57-47
J 27 at Idaho*	W	66-42
F 2 Gonzaga	W	50-42
F 3 Idaho*	W	45-37
F 9 at Oregon State*	W	46-37
F 10 at Oregon State*	L	40-44
F 12 at Oregon*	L	41-71
F 13 at Oregon*	L	50-60
F 19 Washington*	W	49-44
F 20 Washington*	L	52-53
F 24 at Idaho*	L	31-32
M 1 Oregon*	W	62-57
M 2 Oregon*	W	55-54

Home (13-2) Away (10-8)

* - Pacific Coast North Game

1940-41

26-6, 13-3 Pacific Coast North (1st)
NCAA Tournament Runner-up
Head Coach: Jack Friel

D 2 at Whitman	W	42-26
D 7 Hamline	W	49-31
D 10 at Montana	W	57-30
D 11 at Montana	W	41-36
D 13 Willamette	W	45-33
D 16 Whitman	W	45-32
D 19 at Eastern Washington	L	30-37
D 20 at Gonzaga	W	42-39
D 28 Gonzaga	W	50-27
J 3 Eastern Washington	W	78-39
J 7 at Oregon State*	L	39-45
J 8 at Oregon State*	L	42-44
J 10 at Oregon*	W	48-39
J 11 at Oregon*	W	55-40
J 18 at Idaho*	W	25-23
J 21 Oregon*	W	47-45
J 22 Oregon*	W	50-47
F 1 Idaho*	W	40-34
F 8 at Idaho*	W	55-47
F 11 at Signal Oil-Longview	L	37-47
F 14 at Washington*	W	44-42
F 15 at Washington*	W	39-31
F 21 Washington*	W	50-38
F 22 Washington*	W	69-47
M 1 Idaho*	W	37-35
M 7 Oregon State*	W	42-37
M 8 Oregon State*	L	45-50
M 14 Stanford#	W	46-43
M 15 Stanford#	W	44-40
M 21 Creighton%	W	48-39
M 22 Arkansas%	W	64-53
M 29 Wisconsin%	L	34-39

Home (14-1) Away (10-4) Neutral (2-1)

* - Pacific Coast North Game

- Pacific Coast North-South Playoff Game

% - at Kansas City, Mo. (NCAA Tournament)

1941-42

21-8, 9-7 Pacific Coast North (3rd)
Head Coach: Jack Friel

D 5 at Eastern Washington	W	52-32
D 8 at Whitman	L	35-38
D 10 Whitman	W	57-41
D 12 Montana	W	74-45
D 13 Montana	W	48-47
D 15 Willamette	W	42-34
D 19 vs. Missouri*	W	62-23
D 20 vs. Kansas State*	W	47-22
D 22 at Signal Oil-Longview	W	61-45
D 23 vs. Seattle Savidges#	W	45-37
J 2 Eastern Washington	W	56-38
J 3 at Gonzaga	W	60-36
J 5 Gonzaga	W	67-40
J 9 at Oregon%	W	61-45
J 10 at Oregon%	L	38-48
J 12 at Oregon State%	L	47-52 (OT)
J 13 at Oregon State%	W	53-45
J 17 Idaho%	L	28-30
J 23 at Idaho%	W	45-39
J 24 Idaho%	W	41-30
J 30 Oregon State%	L	34-36
J 31 Oregon State%	W	53-48
F 6 Washington%	W	58-52
F 7 Washington%	W	54-43
F 14 at Idaho%	W	45-38
F 18 Oregon%	W	59-48
F 23 Oregon%	L	27-41
F 27 at Washington%	L	45-55
F 28 at Washington%	L	51-75

Home (11-3) Away (7-5) Neutral (3-0)

* - at Seattle

- at Longview

% - Pacific Coast North Game

1942-43

19-11, 9-7 Pacific Coast North (3rd)
Head Coach: Jack Friel

N 28 at Whitman	W	50-42
D 3 at Gonzaga	W	48-34
D 4 at Eastern Washington	W	43-40
D 5 Whitman	W	67-39
D 11 Gonzaga	W	60-41
D 12 Eastern Washington	L	39-44
D 17 Pasco Flyers	W	52-44
D 23 at Creighton	L	36-51
D 26 at Temple	L	39-40
D 30 at New York	L	55-66
J 1 at Canisius	W	60-43
J 2 at Wayne State	W	55-31
J 4 at Bradley	W	53-38
J 15 Oregon*	L	36-49
J 16 Oregon*	W	46-40
J 22 at Idaho*	W	54-46
F 1 Oregon State*	W	44-35
F 2 Oregon State*	W	55-52
F 5 at Washington*	W	41-37
F 6 at Washington*	L	34-72
F 8 at Fort Lawton	W	68-32
F 12 Washington*	L	52-61
F 13 Washington*	W	53-49
F 19 Idaho*	W	53-33
F 23 at Oregon State*	L	35-51
F 24 at Oregon State*	L	34-43
F 26 at Oregon*	L	45-47
F 27 at Oregon*	L	39-54
M 5 at Idaho*	W	40-39
M 6 Idaho*	W	63-31

Home (9-3) Away (10-8)

* - Pacific Coast North Game

1943-44

8-19, 4-12 Pacific Coast North (5th)
Head Coach: Jack Friel

D 1 at Whitman	W	34-30
D 2 at Whitman	L	27-41
D 3 at Gonzaga	L	46-52
D 4 Lewiston State Normal	L	32-38
D 8 Whitman	W	36-34
D 9 Whitman	W	33-31
D 15 Eastern Washington	W	40-30
J 1 Gonzaga	L	38-57
J 7 at Eastern Washington	L	38-57
J 10 Oregon State*	W	45-41
J 11 Oregon State*	W	49-35
J 15 Idaho*	L	43-49
J 21 at Idaho*	L	42-50
J 22 Idaho*	L	45-51
J 28 Gonzaga	L	39-54
J 29 at Idaho*	L	32-46
F 1 Oregon*	L	36-40
F 2 Oregon*	W	38-33
F 11 at Washington*	L	40-53
F 12 at Washington*	L	41-61
F 19 Fort Lewis	L	38-46
F 22 at Oregon*	L	36-56
F 23 at Oregon*	L	44-56
F 25 at Oregon State*	W	52-45
F 26 at Oregon State*	L	44-55
M 1 Washington*	L	50-71
M 4 Washington*	L	43-62

Home (6-9) Away (2-10)

* - Pacific Coast North Game

1944-45

23-13, 11-5 Pacific Coast North (2nd)
Head Coach: Jack Friel

D 1 Whitman	W	65-34
D 2 Whitman	W	73-46
D 5 at Fort Wright	L	32-35 (OT)
D 8 Geiger Field	L	51-53
D 9 Gonzaga	W	55-48
D 12 at Eastern Washington	L	37-57
D 15 at Whitman	L	37-47
D 16 at Whitman	W	54-35
D 18 at Whidbey Island	W	36-32
D 19 at Western Washington	W	54-43
D 20 at Fort Lewis	L	42-63
J 3 Fort Wright	W	75-37
J 4 at Gonzaga	W	64-54
J 6 Eastern Washington	W	56-49 (OT)

J 8 Oregon*	W	46-36
J 9 Oregon*	L	34-47
J 16 at Oregon State*	L	32-54
J 17 at Oregon State*	L	36-48
J 19 at Oregon*	W	54-43
J 20 at Oregon*	L	48-64
J 26 at Idaho*	W	56-41
J 27 Idaho*	W	43-37
J 30 Oregon State*	W	46-31
J 31 Oregon State*	L	42-45

F 2 McCaw Hospital	W	41-30
F 3 Fort Lewis	L	46-80
F 9 Washington*	W	48-34
F 10 Washington*	W	65-43
F 17 Western Washington	W	69-54
F 23 at Washington*	W	53-42
F 24 at Washington*	W	53-45
M 1 at Idaho*	W	48-33
M 2 Idaho*	W	49-30
M 9 Oregon#	L	41-51
M 16 at Oregon#	W	53-48
M 17 at Oregon#	L	37-39

Home (13-5) Away (10-8)

* - Pacific Coast North Game

- Pacific Coast North Division Playoff

1945-46

16-13, 5-11 Pacific Coast North (5th)
Head Coach: Jack Friel

D 4 at Whitman	W	40-33
D 5 at Whitman	W	41-34
D 8 Gonzaga	W	66-38
D 14 Whitman	W	68-26
D 15 Whitman	W	53-40
D 17 at Gonzaga	W	59-35
D 18 at Central Washington	W	49-33
D 19 at Fees Music Co.	L	48-51
D 20 at British Columbia	L	51-65
D 21 Portland	W	72-49
D 22 at Western Washington	W	44-39
D 28 at British Columbia	W	52-44
J 4 at Washington*	L	32-35
J 5 at Washington*	L	44-46
J 12 Idaho*	L	38-44
J 15 Washington*	W	48-37
J 16 Washington*	L	42-56
J 28 Oregon State*	L	48-50
J 29 Oregon State*	W	49-34
F 2 at Idaho*	L	46-57
F 4 Western Washington	W	67-49
F 9 Idaho*	L	33-35
F 12 at Oregon*	W	68-61
F 13 at Oregon*	L	65-69
F 15 at Oregon State*	L	43-63
F 16 at Oregon State*	L	33-54
F 22 Oregon*	W	67-61
F 23 Oregon*	W	70-63
M 2 at Idaho*	L	35-37

Home (9-4) Away (7-9)

* - Pacific Coast North Game

1946-47

23-10, 11-5 Pacific Coast North (2nd)
Head Coach: Jack Friel

N 30 at Whitman	W	51-43
D 4 Eastern Washington	W	66-46
D 5 Whitman	W	64-35
D 6 Puget Sound	W	61-36
D 7 Gonzaga	W	42-40
D 11 at BYU	W	50-49
D 12 at BYU	L	38-44
D 13 vs. Utah State*	L	44-50
D 14 at Utah	W	33-32
D 16 at Colorado State	W	57-30
D 17 at Wyoming	L	35-36
D 18 at Wyoming	L	35-45
D 20 at Montana	W	60-49
D 21 at Montana	W	44-40
D 27 at Eastern Washington	W	46-35
D 28 at Gonzaga	L	38-40
D 31 Santa Clara	W	60-38
J 3 at Oregon#	L	52-56
J 4 at Oregon#	W	52-49
J 6 at Oregon State#	L	28-52
J 7 at Oregon State#	L	30-53
J 11 at Idaho#	W	36-28
J 17 Washington#	W	51-48
J 18 Washington#	W	58-54
J 24 Oregon#	W	51-37
J 25 Oregon#	W	48-46
F 1 Idaho#	W	56-38
F 8 at Idaho#	W	51-39
F 14 at Washington#	W	54-38
F 15 at Washington#	L	40-59
F 24 Oregon State#	L	30-51
F 25 Oregon State#	W	49-37
M 1 Idaho#	W	64-44

Home (12-1) Away (11-8) Neutral (0-1)

* - at Salt Lake City, Utah

- Pacific Coast North Game

1947-48

19-10, 9-7 Pacific Coast North (3rd)
Head Coach: Jack Friel

D 5	Whitworth	W	78-48
D 6	at Whitman	W	69-25
D 10	Portland	W	55-51
D 11	Pacific Lutheran	W	67-34
D 12	Pacific Lutheran	W	50-44
D 13	Central Washington	W	54-41
D 15	Gonzaga	W	40-36
D 18	at Manhattan	W	58-54
D 20	at Canisius	W	48-37
D 22	at Illinois	L	35-71
D 23	at Illinois	L	42-59
J 3	at Gonzaga	L	28-36
J 6	Whitman	W	71-33
J 9	Oregon State*	L	33-49
J 10	Oregon State*	L	38-43
J 16	at Washington*	W	48-47
J 17	at Washington*	L	36-51
J 23	Idaho*	W	48-23
J 24	at Idaho*	W	58-34
J 31	Idaho*	W	41-40
F 3	Oregon*	W	66-65
	(OT)		
F 4	Oregon*	W	60-59
F 10	at Idaho*	W	38-35
F 20	Washington*	L	50-55
F 21	Washington*	W	62-58
	(2OT)		
F 27	at Oregon State*	L	49-65
F 28	at Oregon State*	L	52-58
M 1	at Oregon*	W	62-60
M 2	at Oregon*	L	54-73
Home (12-3) Away (7-7)			

1948-49

21-9, 8-8 Pacific Coast North (2nd)
Head Coach: Jack Friel

D 1	Whitworth	W	66-34
D 3	at Montana	W	74-63
D 4	at Montana	W	61-56
D 11	Eastern Washington	W	44-35
D 15	Gonzaga	W	40-33
D 17	Montana	W	61-45
D 18	Montana	W	65-53
D 20	at Eastern Washington	W	46-41
D 22	Central Washington	W	41-36
D 23	Central Washington	W	55-37
D 27	UCLA*	L	44-54
D 28	Oregon*	W	50-37
D 30	USC*	W	55-52
J 1	at Gonzaga	W	43-36
J 7	Oregon#	W	46-43
J 8	Oregon#	W	43-40
J 14	Washington#	W	44-30
J 15	Washington#	W	67-50
J 22	(18) at Idaho#	W	54-37
J 29	(14) Idaho#	L	32-41
F 7	Oregon State#	W	47-41
F 8	(17) Oregon State#	L	34-42
F 11	(17) at Oregon#	L	38-49
F 12	(17) at Oregon#	W	50-48
F 18	at Oregon State#	L	47-52
F 19	at Oregon State#	L	42-51
F 25	at Idaho#	L	31-39
F 26	Idaho#	W	55-37
M 4	at Washington#	L	46-51
M 5	at Washington#	L	41-54
Home (13-2) Away (6-6) Neutral (2-1)			
* - at San Francisco, Calif.			
(Pacific Coast Tournament)			
# - Pacific Coast North Game			

1949-50

19-13, 11-5 Pacific Coast North (1st)
Final National Ranking: No. 18
Head Coach: Jack Friel

D 2	Whitman	W	68-48
D 3	Whitworth	W	58-44
D 5	Eastern Washington	W	58-49
D 9	Seattle	W	59-39
D 17	at Buffalo	W	56-44
D 19	at St. John's	L	44-67
D 21	at Bradley	L	59-67
D 22	at Kansas State	L	39-63
D 23	at Wyoming	L	37-43
D 27	at Eastern Washington	L	44-67
D 28	Central Washington	W	57-47
D 29	Central Washington	W	60-41
J 3	at Oregon State*	W	42-38
J 4	at Oregon State*	L	53-54
J 6	at Oregon*	L	48-51
J 7	at Oregon*	W	54-46
J 13	Washington (20)*	W	56-42
J 14	Washington (20)*	L	37-52
J 20	Oregon State*	W	53-39
J 21	Oregon State*	W	51-34
J 28	at Idaho*	W	63-40
F 6	Oregon*	W	52-51
F 7	(17) Oregon*	W	64-48
F 10	(17) Idaho*	L	50-51
F 17	(16) at Washington*	W	54-46
F 18	(16) at Washington*	W	60-42
F 24	Gonzaga	W	52-34
F 25	at Gonzaga	L	43-46
M 3	at Idaho*	W	39-34
M 4	Idaho*	L	45-50
M 10 (18) at UCLA (7)# L 59-61			
M 11 (18) at UCLA (7)# L 49-52			
Home (12-3) Away (7-10)			
* - Pacific Coast North Game			
# - Pacific Coast North-South Playoff Game			

1950-51

17-15, 7-9 Pacific Coast North (3rd)
Head Coach: Jack Friel

D 1	Eastern Washington	W	60-56
D 2	Whitworth	W	41-40
	(OT)		
D 5	Whitman	W	65-35
D 8	at Gonzaga	W	66-44
D 9	Phillips Oilers	L	56-65
D 14	at CCNY (6)	L	43-59
D 16	at Buffalo	W	70-49
D 18	at Beloit	L	69-84
D 20	at Illinois	L	48-71
D 21	at Loyola Marymount	W	70-52
D 22	at USC	L	47-55
D 23	at San Francisco	W	53-45
D 28	Central Washington	W	59-40
D 29	Central Washington	W	67-47
D 30	at Eastern Washington	L	34-53
J 5	Oregon State*	W	49-42
J 6	Oregon State*	L	46-57
J 12	at Idaho*	L	42-43
J 13	Idaho*	W	41-40
J 19	Washington (15)*	W	50-48
J 20	Washington (15)*	W	63-60
J 27	Gonzaga	W	45-38
F 5	Oregon*	W	55-45
F 6	Oregon*	L	52-54
F 13	at Oregon*	L	57-66
F 14	at Oregon*	L	55-57
F 16	at Oregon State*	L	37-49
F 17	at Oregon State*	W	45-38
F 23	Idaho*	W	51-40
F 24	at Idaho*	L	46-48
M 2	at Washington (19)*	L	44-53
M 3	at Washington (19)*	L	41-86
Home (12-3) Away (5-12)			
* - Pacific Coast North Game			

1951-52

19-16, 6-10 Pacific Coast North (4th)
Head Coach: Jack Friel

D 1	Seattle	L	58-61
D 7	Whitworth	L	48-51
D 8	at Gonzaga	L	51-65
D 11	Eastern Washington	W	69-33
D 12	Gonzaga	W	63-47
D 14	at Montana	W	46-45
	(OT)		
D 15	at Montana	L	51-52
D 18	at Eastern Washington	W	59-50
D 21	Montana	W	68-63
	(OT)		
D 22	Montana	W	63-49
D 28	Northwestern*	W	71-64
D 29	Ohio State*	W	62-54
D 31	at Puget Sound	W	63-51
J 4	at Oregon State#	L	45-53
J 5	at Oregon State#	W	54-44
J 7	at Oregon#	L	45-59
J 8	at Oregon#	L	45-59
J 12	Idaho#	W	62-46
J 14	at Idaho#	L	49-57
J 21	Oregon State#	W	56-44
J 22	Oregon State#	W	45-37
J 25	Washington (6)#	W	56-50
J 26	Washington (6)#	L	43-67
F 1	Idaho#	L	52-57
F 2	Idaho#	L	55-62
F 12	at Whitworth	W	62-57
F 16	at Central Washington	W	45-41
F 22	Oregon#	L	61-71
F 23	Oregon#	W	67-65
F 29	at Washington (6)#	L	37-75
M 1	at Washington (6)#	L	51-82
M 5	at University Motors	L	50-64
M 7	at University Motors	L	47-60
M 8	at Hawaii	W	67-54
M 9	at Hickam Field	W	64-43
Home (9-6) Away (8-10) Neutral (2-0)			
* - at Seattle			
# - Pacific Coast North Game			

1952-53

7-27, 3-13 Pacific Coast North (5th)
Head Coach: Jack Friel

D 1	Eastern Washington	L	71-72
	(OT)		
D 3	University Motors	W	61-57
D 5	Montana	L	71-78
D 6	Gonzaga	W	69-64
D 9	Whitman	W	67-50
D 10	Whitworth	L	48-54
D 13	at Saint Louis (17)	L	59-64
D 15	at Colorado	L	46-76
D 16	at BYU	L	44-64
D 17	at Utah State	L	65-72
D 19	at Utah	L	57-72
D 20	at Utah	L	59-69
D 22	at Montana	L	52-64
D 23	at Montana	L	61-85
D 26	at USC	L	60-65
	(OT)		
D 27	at USC	L	47-65
D 31	at Eastern Washington	W	72-53
J 3	Idaho*	L	49-50
J 6	at Oregon State*	W	27-39
J 7	at Oregon State*	L	50-45
J 9	at Oregon*	L	49-74
J 10	at Oregon*	L	61-75
J 17	at Gonzaga	L	57-66
J 23	Washington (3)*	L	41-75
J 24	Washington (3)*	L	48-60
J 30	at Idaho*	L	51-69
F 6	at Washington (3)*	L	51-79
F 7	at Washington (3)*	L	56-69
F 13	Oregon*	L	56-64
F 14	Oregon*	L	70-87
F 17	Idaho*	L	69-72
F 20	Oregon State*	W	56-50
F 21	Oregon State*	L	64-50
F 24	at Idaho*	W	62-75
Home (4-10) Away (3-17)			
* - Pacific Coast North Game			

1953-54

10-17, 4-12 Pacific Coast North (5th)
Head Coach: Jack Friel

D 1	at Eastern Washington	W	44-43
D 4	Montana	W	67-55
D 5	Gonzaga	W	62-60
D 9	Hawaii	L	45-47
D 11	at Gonzaga	W	60-49
D 12	Whitworth	W	53-47
D 17	at Sacramento State	L	44-45
D 18	at California (15)	L	45-71
D 19	at California (15)	L	49-61
J 2	Eastern Washington	W	54-48
J 4	at Whitworth	L	50-56
J 8	Washington*	W	56-48
J 9	Washington*	L	44-54
J 15	Oregon*	L	73-75
J 16	Oregon*	L	56-65
J 19	at Idaho*	L	53-71
J 29	Idaho*	W	71-61
F 2	at Oregon*	L	51-66
F 3	at Oregon*	W	74-68
F 5	at Oregon State*	L	41-65
F 6	at Oregon State*	L	54-65
F 16	at Idaho*	L	42-45
F 19	Oregon State*	L	49-51
F 20	Oregon State*	L	41-62
F 23	Idaho*	W	56-44
M 5	at Washington*	L	48-56
M 6	at Washington*	L	56-65
Home (7-6) Away (3-11)			
* - Pacific Coast North Game			

1954-55

11-15, 5-11 Pacific Coast North (T-4th)
Head Coach: Jack Friel

D 1	Eastern Washington	W	71-57
D 4	Gonzaga	L	61-69
D 9	vs. Utah State*	W	69-68
D 10	Utah State	L	72-73
D 11	Whitworth	W	68-62
D 18	at Eastern Washington	W	66-56
D 22	Montana	W	72-63
D 28	Oregon State#	L	48-68
D 29	Idaho#	W	64-56
J 3	Oregon%	W	63-56
J 4	Oregon%	L	55-69
J 7	at Oregon State%	L	58-70
J 8	at Oregon State%	L	52-56
J 10	at Oregon%	L	45-68
J 11	at Oregon%	L	63-76
J 18	Idaho%	W	53-39
J 21	Washington%	L	38-69
J 22	Washington%	W	74-73
J 28	at Idaho%	L	73-75
	(OT)		
J 29	Idaho%	W	68-60
F 7	at Gonzaga	L	61-71
F 11	at Washington%	L	40-76
F 12	at Washington%	L	49-63
F 18	Oregon State (16)%	L	61-73
F 19	Oregon State (16)%	W	68-66
F 22	at Idaho%	L	59-77
Home (8-5) Away (1-9) Neutral (2-1)			
* - at Spokane			
# - at Seattle (Washington Invitational)			
% - Pacific Coast North Game			

1955-56

4-22, 2-14 Pacific Coast (9th)

Head Coach: Jack Friel

D 5	at Whitworth	L	66-71
D 9	Utah State	L	65-68
D 10	Gonzaga	W	73-53
D 16	at Montana	L	54-73
D 17	at Utah (3)	L	56-91
D 22	at Tulane	L	52-91
D 23	at Spring Hill	L	60-63
D 26	at Mississippi Southern	L	56-60
D 28	vs. Louisiana Tech*	W	60-56
D 29	at Centenary*	L	55-63
J 6	Oregon State#	L	40-59
J 7	Oregon State#	W	58-52
J 13	UCLA#	L	72-86
J 14	UCLA#	L	70-95
J 20	at Washington#	L	42-62
J 21	at Washington#	L	57-80
F 10	at USC#	L	55-76
F 11	at USC#	L	54-85
F 17	at California#	L	55-87
F 18	at California#	L	59-73
F 24	Stanford#	L	76-81
F 25	Stanford#	W	69-67
M 2	at Oregon#	L	63-80
M 3	at Oregon#	L	58-72
M 9	at Idaho#	L	62-78
M 10	Idaho#	L	71-78

Home (3-6) Away (0-16) Neutral (1-0)

* - at Shreveport, La. (Louisiana Invitational)

- Pacific Coast Game

1957-58

7-19, 3-13 Pacific Coast (9th)

Head Coach: Jack Friel

D 3	Montana	L	62-78
D 6	at Idaho State*	W	68-56
D 7	vs. Montana State*	L	59-68
D 10	Whitworth	W	77-45
D 13	at Montana	W	67-59
D 14	at Montana	L	58-68
D 17	Colorado State	L	54-57
D 18	Gonzaga	W	65-57
D 21	at Utah (15)	L	64-71
D 23	at Utah (15)	L	48-70
J 3	USC#	L	65-67
J 4	Stanford#	W	64-51
J 10	at Stanford#	L	53-58
J 11	at California#	L	32-47
J 17	Idaho#	L	67-85
J 18	at Idaho#	L	58-67
J 24	Oregon#	L	45-63
F 7	at UCLA#	L	64-72
F 8	at USC#	L	49-54
F 14	UCLA#	L	44-64
F 22	California#	L	48-59
F 24	Washington#	L	62-68
F 28	at Washington#	W	58-41
M 1	at Oregon#	W	65-51
M 3	at Oregon State#	L	31-69
M 7	Oregon State#	L	62-67

Home (3-9) Away (4-9) Neutral (0-1)

* - at Pocatello, Idaho (Idaho State Invitational)

- Pacific Coast Game

1959-60

13-13, Independent

Head Coach: Marv Harshman

D 1	at Gonzaga*	W	81-70
D 4	Montana	W	84-60
D 8	Idaho	W	59-55
D 12	at Washington	L	62-77
D 14	Gonzaga	W	69-67
D 17	at Utah (7)	L	69-88
D 18	at Utah State	L	58-72
D 21	at Arizona State	L	70-94
D 22	at Arizona	W	64-58
D 26	vs. Hawaii#	W	71-45
D 28	vs. Oregon#	L	48-63
D 29	vs. Idaho#	W	59-57
J 2	at Oregon State	L	38-49
J 4	at Oregon	L	48-62
J 8	Montana State	W	87-73
J 9	Oregon	L	64-68
J 15	at California (2)	L	43-54
J 16	at Stanford	L	44-57
J 22	Oregon State	L	59-62
J 25	Stanford	L	58-67
(OT)			
J 29	vs. Washington*	W	79-71
F 10	at Montana	W	74-70
F 13	Idaho	W	61-53
F 20	at Idaho	W	77-69
F 26	at Montana State	W	78-68
M 5	Washington	L	47-64

Home (5-4) Away (5-8) Neutral (3-1)

* - at Spokane Coliseum

- at Portland, Ore. (Far West Classic)

1961-62

8-18, Independent

Head Coach: Marv Harshman

D 2	at Montana State	L	58-69
D 9	Montana State	W	62-55
D 11	Gonzaga	W	74-73
(OT)			
D 19	Fresno State	W	69-64
D 20	Fresno State	L	72-81
D 27	vs. California*	W	61-54
D 29	vs. Oregon State*	L	66-78
D 30	vs. Idaho*	L	74-75
J 5	Oregon State	L	56-69
J 6	Oregon State	L	65-68
J 9	Idaho	W	65-60
J 12	Seattle	L	68-73
J 19	at Oregon	L	81-91
(OT)			
J 20	at Oregon	L	71-81
J 22	at Stanford	L	51-67
F 2	at Idaho	L	66-75
F 3	Idaho	W	63-62
F 8	at Gonzaga#	L	61-74
F 16	Oregon	W	71-45
F 17	Oregon	W	70-63
F 23	at Washington	L	51-66
F 24	at Seattle	L	74-98
F 27	at Idaho	L	60-65
M 2	at Oregon State	L	55-62
M 3	at Oregon State	L	46-63
M 10	Washington	L	58-72

Home (7-5) Away (0-11) Neutral (1-2)

* - at Portland, Ore. (Far West Classic)

- at Spokane Coliseum

1956-57

8-18, 4-12 Pacific Coast (T-7th)

Head Coach: Jack Friel

D 1	Whitworth	L	60-61
D 3	at Gonzaga	L	53-72
D 7	Montana	W	81-58
D 8	Utah State	L	57-58
D 10	at Whitworth	W	66-63
D 14	at Montana	L	48-66
D 15	at Montana	L	61-66
D 18	Gonzaga	L	60-62
D 28	Eastern Washington	W	91-61
D 29	at Eastern Washington	W	66-54
J 4	California*	L	58-66
J 5	California*	L	51-61
J 11	at UCLA (8)*	L	65-87
J 12	at UCLA (8)*	L	62-83
J 15	Idaho*	W	73-70
J 22	at Idaho*	L	57-69
J 25	Oregon*	W	87-81
J 26	Oregon*	W	74-67
F 8	at Stanford*	L	51-60
F 9	at Stanford*	L	62-80
F 15	USC*	L	68-73
F 16	USC*	W	70-64
M 1	at Oregon State*	L	59-65
M 2	at Oregon State*	L	49-70
M 8	Washington*	L	72-73
M 9	Washington*	L	66-76

Home (6-8) Away (2-10)

* - Pacific Coast Game

1958-59

10-16, 3-13 Pacific Coast (T-8th)

Head Coach: Marv Harshman

D 2	Eastern Washington	W	64-54
D 4	at Gonzaga*	W	68-67
D 6	Gonzaga	W	88-79
D 9	Whitworth	W	53-42
D 12	at BYU	L	59-72
D 13	at Utah State	L	57-66
D 15	at Montana State	W	41-34
D 19	at Montana	L	43-53
D 30	Montana	W	66-58
J 2	Stanford#	L	40-59
J 3	UCLA#	W	71-54
J 9	at UCLA#	L	41-68
J 10	at USC#	L	67-73
(OT)			
J 16	at Idaho#	L	42-49
J 17	Idaho#	L	55-65
J 23	Oregon State#	L	66-76
J 24	Montana State	W	61-55
F 6	at Washington#	L	73-82
F 7	at Oregon State#	L	58-72
F 9	at Oregon#	L	54-61
F 14	USC#	W	77-75
F 20	California (15)#	L	37-61
F 21	Washington#	L	80-82
F 27	at Stanford#	L	58-59
F 28	at California (12)#	L	45-65
M 7	Oregon#	W	70-63

Home (8-5) Away (2-11)

* - at Spokane Coliseum

- Pacific Coast Game

1960-61

10-16, Independent

Head Coach: Marv Harshman

D 3	Gonzaga	L	77-80
D 9	at Idaho	L	55-56
D 10	Idaho	W	64-56
D 15	at Wichita State	L	64-83
D 17	at Purdue	L	46-74
D 19	at Illinois (19)	L	58-79
D 21	at Stanford	W	51-50
D 28	vs. Seattle*	L	61-72
D 29	vs. Wisconsin*	W	78-72
D 30	vs. Oregon*	L	44-58
J 5	at Gonzaga#	W	81-60
J 13	Oregon State	L	66-76
J 14	Oregon State	W	72-61
J 20	at Oregon	L	53-60
J 21	at Oregon State	L	47-72
J 28	at Idaho	L	67-85
F 4	Stanford	W	83-63
F 6	Seattle	W	83-76
F 10	at Oregon State	L	52-53
F 11	at Oregon	W	77-73
F 17	at Seattle	L	77-79
F 21	Idaho	W	77-63
F 25	Washington	L	63-66
M 3	Oregon	W	81-56
M 4	Oregon	L	68-76
M 11	at Washington	L	66-79

Home (6-4) Away (3-10) Neutral (1-2)

* - at Portland, Ore. (Far West Classic)

- at Spokane Coliseum

1962-63

5-20, Independent

Head Coach: Marv Harshman

N 30	Colorado State	L	47-77
D 1	Long Beach State	W	79-69
D 11	Gonzaga	W	70-66
D 15	at Montana	L	57-75
D 20	at Idaho	L	57-94
D 26	vs. Oregon*	L	57-67
D 28	vs. Arizona*	L	57-67
D 29	vs. Idaho*	L	63-64
J 4	at Oregon State	L	47-74
J 5	at Oregon State	L	50-61
J 8	Idaho	L	67-75
J 10	at Gonzaga#	L	56-73
J 12	Montana State	W	80-65
J 15	at Idaho	L	65-72
J 18	Oregon	L	51-60
J 19	Oregon	L	44-58
F 1	Idaho	W	66-57
F 9	at Montana State	L	71-73
F 11	Montana	W	74-63
F 21	Washington	L	56-61
F 22	at Oregon	L	70-83
F 23	at Oregon	L	72-84
M 1	Oregon State	L	56-79
M 2	Oregon State	L	65-74
M 9	at Washington	L	57-59

Home (5-7) Away (0-10) Neutral (0-3)

* - at Portland, Ore. (Far West Classic)

- at Spokane Coliseum



1963-64

5-21, 2-13 AAWU (6th)

Head Coach: Marv Harshman

D 2	Oregon State	L	66-80
D 3	Oregon State	L	58-75
D 10	Idaho	W	85-68
D 19	at Utah	L	71-102
D 20	at Regis	W	59-48
D 21	at Colorado State	L	60-96
D 27	vs. Oregon*	L	62-79
D 28	vs. Seattle*	L	79-81
D 30	vs. Iowa*	L	66-74
J 3	UCLA (2)#	L	83-88
J 4	UCLA (2)#	L	77-121
J 10	at California#	L	64-72
J 11	at California#	L	56-72
J 17	Washington#	W	61-59
J 18	Washington#	L	61-63
J 24	at Oregon	L	61-71
J 25	at Oregon	W	81-71
F 7	Stanford#	L	69-80
F 8	Stanford#	L	48-84
F 14	at USC#	L	60-68
F 15	at USC#	W	80-76
F 22	USC#	L	77-81
	(OT)		
F 24	California#	L	70-72
F 29	at UCLA (1)#	L	56-93
M 2	at Stanford#	L	55-81
M 6	at Washington#	L	52-57

Home (2-9) Away (3-9) Neutral (0-3)

* - at Portland, Ore. (Far West Classic)

- AAWU Game

1965-66

15-11, 6-8 AAWU (T-4th)

Head Coach: Marv Harshman

D 3	at Gonzaga	W	106-78
D 4	Montana State	W	89-64
D 8	Montana	W	92-62
D 11	at Montana	W	84-78
D 13	at Montana State	W	85-70
D 17	Denver	W	84-73
D 21	at Idaho	W	101-86
D 28	vs. Stanford*	L	77-88
D 29	vs. Oregon*	W	76-58
D 30	vs. Michigan (7)*	L	81-93
J 8	California#	L	70-71
J 10	Stanford#	W	61-58
J 14	at Oregon State#	L	52-68
J 15	at Oregon#	L	58-66
J 21	Idaho	W	115-91
J 29	Gonzaga	L	82-97
F 5	UCLA#	W	84-83
F 7	USC#	W	75-62
F 11	at UCLA#	L	61-88
F 12	at USC#	L	72-75
F 18	at California#	W	74-71
F 19	at Stanford#	L	61-80
F 26	Oregon State#	L	47-54
F 28	Oregon#	W	88-83
M 4	at Washington#	L	67-70
M 7	Washington#	W	81-74

Home (9-3) Away (5-6) Neutral (1-2)

* - at Portland, Ore. (Far West Classic)

- AAWU Game

1967-68

16-9, 8-6 AAWU (3rd)

Head Coach: Marv Harshman

D 2	Gonzaga	W	95-66
D 8	Nebraska	W	93-70
D 9	Nebraska	L	76-91
D 12	at Idaho	W	71-54
D 16	at Montana	W	81-61
D 27	vs. Princeton*	W	82-75
D 29	vs. Oregon State*	L	61-62
D 30	vs. Utah (7)*	L	78-85
J 5	at UCLA (1)#	L	69-97
J 6	at USC#	L	73-92
J 13	Oregon State#	W	82-62
J 15	Oregon#	W	85-66
J 20	at Washington#	W	75-70
J 26	Montana	W	79-57
J 27	Idaho	W	75-45
F 3	at Gonzaga	W	101-70
F 9	at Stanford#	W	74-71
F 10	at California#	L	76-82
F 17	California#	W	87-66
F 19	Stanford#	W	87-75
F 24	USC#	L	58-73
F 26	UCLA (2)#	L	70-101
M 1	at Oregon#	L	73-81
M 2	at Oregon State#	W	81-76
	(OT)		
M 8	Washington#	W	87-63

Home (9-3) Away (6-4) Neutral (1-2)

* - at Portland, Ore. (Far West Classic)

- AAWU Game

1969-70

19-7, 9-5 Pacific-8 (T-2nd)

Head Coach: Marv Harshman

D 1	Gonzaga	W	85-69
D 5	at Hawaii	W	94-83
D 6	at Hawaii	W	96-80
D 12	Idaho	W	84-63
D 13	Montana	W	106-77
D 19	vs. Colorado*	W	84-74
D 20	at New Mexico*	L	76-85
D 27	vs. Illinois (15)#	W	59-58
D 29	vs. Oregon#	L	57-66
D 30	vs. Oregon State#	W	59-54
J 3	at Gonzaga%	W	73-66
J 10	California^	W	71-61
J 12	Stanford^	W	72-62
J 16	at Oregon^	L	79-90
J 17	at Oregon State^	L	65-80
J 24	at Washington^	L	36-37
J 31	at Idaho	W	53-48
F 7	USC (11)^	W	89-72
F 9	UCLA (1)^	L	70-72
F 13	at UCLA (1)^	L	61-95
F 14	at USC (18)^	W	66-63
F 20	at Stanford^	W	85-62
F 21	at California^	W	74-63
F 28	Oregon State^	W	86-51
M 2	Oregon^	W	96-87
M 7	Washington^	W	79-68

Home (9-1) Away (7-5) Neutral (3-1)

* - at Albuquerque, N.M. (New Mexico Invitational)

- at Portland, Ore. (Far West Classic)

% - at Spokane Coliseum

^ - Pacific-8 Game

1964-65

9-17, 6-8 AAWU (5th)

Head Coach: Marv Harshman

D 1	at Idaho	L	54-76
D 5	Gonzaga	L	71-72
D 12	at Washington*	L	66-70
D 15	Idaho	W	75-70
D 16	at Gonzaga#	L	49-54
D 18	at Arizona State%	L	77-88
D 19	vs. Texas Western%	W	67-63
D 28	vs. Northwestern^	L	65-70
D 29	vs. Army^	L	54-59
D 30	vs. Purdue^	L	66-68
J 8	at Stanford*	L	43-70
J 9	at California*	L	46-63
J 15	Oregon*	W	75-68
J 16	Oregon State*	W	64-53
J 22	Washington	W	56-53
J 23	Oregon	L	69-74
F 5	at UCLA (2)*	L	41-93
F 6	at USC*	L	57-59
F 12	USC*	L	65-88
F 13	UCLA (2)*	L	68-70
F 19	California*	W	60-53
F 20	Stanford*	W	59-58
F 26	at Oregon*	W	71-61
M 5	at Washington*	W	78-74
	(2OT)		
M 6	Washington*	L	55-76

Home (6-4) Away (2-10) Neutral (1-3)

* - AAWU Game

- at Spokane Coliseum

% - at Tempe, Ariz. (Sun Devil Classic)

^ - at Portland, Ore. (Far West Classic)

1966-67

15-11, 8-6 AAWU (T-2nd)

Head Coach: Marv Harshman

D 2	Gonzaga	W	72-70
D 5	Montana State	W	115-79
D 10	at Ohio State	L	63-73
D 12	at Nebraska	L	75-100
D 13	at Nebraska	L	78-80
D 17	Montana	W	78-58
D 21	at Idaho	L	47-49
D 28	vs. West Virginia*	W	92-86
D 29	vs. Oregon*	W	77-56
D 30	vs. Washington*	L	72-80
J 7	UCLA (1)#	L	67-76
J 9	USC#	W	76-74
J 13	at Oregon State#	L	61-63
J 14	at Oregon#	W	75-71
J 21	Washington#	W	78-69
J 28	Idaho	W	73-60
F 4	at Gonzaga	W	69-64
F 11	Stanford#	W	82-58
F 13	California#	W	75-67
F 17	at California#	W	85-81
F 18	at Stanford#	L	70-71
	(OT)		
F 24	at USC#	W	86-76
F 25	at UCLA (1)#	L	78-100
M 4	Oregon#	W	82-79
	(OT)		
M 6	Oregon State#	L	49-51
	(OT)		
M 9	at Washington#	L	75-86

Home (9-2) Away (4-8) Neutral (2-1)

* - at Portland, Ore. (Far West Classic)

- AAWU Game

1968-69

18-8, 11-3 Pacific-8 (2nd)

Head Coach: Marv Harshman

N 30	Idaho	W	87-62
D 3	at Gonzaga	W	91-64
D 7	Montana	W	90-57
D 13	at Montana	L	96-100
D 16	Ohio State (17)	L	74-75
D 21	at Ohio State (17)	L	69-84
D 23	at Northwestern	L	61-77
D 27	vs. Syracuse*	W	86-68
D 28	vs. Oregon State*	W	51-50
	(OT)		
D 30	vs. Oregon*	L	78-80
J 4	at Idaho	W	53-50
J 10	at California#	L	60-68
J 11	at Stanford#	W	71-66
J 18	Oregon#	W	67-63
J 20	Oregon State#	W	61-60
J 25	Washington#	W	62-55
F 1	Gonzaga	W	85-61
F 7	at USC#	W	72-70
	(OT)		
F 8	at UCLA (1)#	L	80-108
F 15	UCLA (1)#	L	59-83
F 17	USC#	W	64-52
F 22	Stanford#	W	69-68
F 24	California#	W	84-66
F 28	at Oregon State#	W	62-60
M 1	at Oregon#	W	66-65
M 7	at Washington#	W	69-61

Home (9-2) Away (7-5) Neutral (2-1)

* - at Portland, Ore. (Far West Classic)

- Pacific-8 Game

1970-71

12-14, 2-12 Pacific-8 (T-7th)

Head Coach: Marv Harshman

D 1	at Gonzaga	W	81-70
	(OT)		
D 5	Gonzaga	L	72-74
D 7	Montana	W	80-63
D 11	at Idaho	W	74-67
D 14	at Montana	W	81-69
D 19	at Boise State	W	69-64
D 21	at San Jose State	W	60-59
D 22	at Nevada	W	90-68
D 26	vs. Indiana (11)*	W	83-80
D 29	vs. Oregon (17)*	L	48-64
D 30	vs. Stanford*	W	65-55
J 8	at USC (4)#	L	68-78
J 9	at UCLA (1)#	L	71-95
J 23	Oregon (16)#	L	68-95
J 25	Oregon State#	L	73-78
J 30	Idaho	W	91-70
F 6	Washington#	W	90-79
F 12	at California#	L	72-90
F 13	at Stanford#	L	70-77
F 20	Stanford#	W	89-79
F 22	California#	L	76-102
F 27	UCLA (1)#	L	53-57
M 1	USC (3)#	L	64-75
M 5	at Oregon State#	L	67-81
M 6	at Oregon#	L	68-69
	(OT)		
M 12	at Washington#	L	63-73

Home (4-6) Away (6-7) Neutral (2-1)

* - at Portland, Ore. (Far West Classic)

- Pacific-8 Game

1971-72

11-15, 3-11 Pacific-8 (7th)
Head Coach: Bob Greenwood

D 1	at Gonzaga	L	65-77
D 3	Montana	W	73-55
D 6	Gonzaga	W	82-61
D 13	at Idaho	W	77-59
D 17	vs. Oklahoma City*	W	76-73
D 18	at Utah*	L	60-74
D 20	at Houston (20)	L	73-84
D 28	vs. Michigan#	W	81-67
D 29	vs. New Mexico#	W	60-51
D 30	vs. Florida State#	L	61-85
J 7	at Stanford%	L	54-76
J 8	at California%	L	76-79
J 15	Idaho	W	82-60
J 22	Oregon State%	L	71-77
J 24	Oregon%	W	73-56
J 29	Nevada	W	106-65
F 4	at Washington%	L	92-103
F 11	at UCLA (1)%	L	58-89
F 12	at USC%	L	66-78
F 19	USC%	L	65-73
F 21	UCLA (1)%	L	55-85
F 26	California%	L	78-81
F 28	Stanford%	W	68-66
M 3	at Oregon State%	L	64-99
M 4	at Oregon%	W	77-69
M 10	Washington%	L	63-96

Home (6-5) Away (2-9) Neutral (3-1)

* - at Salt Lake City, Utah (Utah Invitational)

- at Portland, Ore. (Far West Classic)

% - Pacific-8 Game

1972-73

6-20, 2-12 Pacific-8 (8th)
Head Coach: George Raveling

D 1	Houston	L	60-72
D 5	at Gonzaga	L	52-54
D 8	San Jose State	W	74-65
D 12	Idaho	L	53-68
D 15	at Montana	L	49-72
D 20	Montana State	L	56-61
D 27	vs. Minnesota (5)*	L	35-41
D 29	vs. Columbia*	W	63-41
D 30	vs. Baylor*	W	65-64
J 3	at Denver	L	61-71
J 6	Stanford#	W	61-49
J 8	California#	L	53-59
J 12	at Oregon State#	L	71-91
J 13	at Oregon#	L	63-77
J 16	Gonzaga	L	52-61
J 19	at Idaho	W	78-61
F 2	at Washington#	L	51-58
F 10	UCLA (1)#	L	50-88
F 12	USC#	L	63-80
F 16	at USC#	L	55-79
F 17	at UCLA (1)#	L	64-96
F 23	at California#	L	57-98
F 24	at Stanford#	L	44-59
M 3	Oregon#	L	65-66
M 5	Oregon State#	W	67-64
M 9	Washington#	L	76-88

Home (3-9) Away (1-10) Neutral (2-1)

* - at Portland, Ore. (Far West Classic)

- Pacific-8 Game

1973-74

8-21, 3-11 Pacific-8 (T-7th)
Head Coach: George Raveling

D 1	Louisiana State*	W	80-78
D 6	at DePaul	L	45-67
D 8	at Illinois State	L	63-72
D 10	at Gonzaga#	W	57-53
D 12	Boise State	L	67-76
D 14	at Kansas%	L	51-66
D 15	vs. Princeton%	L	60-63
D 17	at UNLV	L	47-58
D 19	Portland State	W	74-70
D 26	vs. St. Joseph's (Pa.)^	L	67-82
D 28	vs. Santa Clara^	W	82-71
D 29	vs. Providence (9)^	L	67-82
J 5	USC (11)+	W	71-56
J 7	UCLA (1)+	L	45-55
J 11	at Oregon+	L	54-69
J 12	at Oregon State+	W	72-69
J 18	at Montana State	W	53-48
J 29	at San Diego	L	68-77
F 2	at Washington+	L	77-90
F 8	at California+	L	65-69
F 9	at Stanford+	L	51-65
F 16	Stanford+	L	51-72
F 18	California+	W	74-57
F 22	at UCLA (3)+	L	68-93
F 23	at USC (11)+	L	59-86
F 27	at Idaho	L	70-74
M 2	Oregon State+	L	63-76
M 4	Oregon+	L	61-92
M 9	Washington+	L	71-82

Home (4-6) Away (3-12) Neutral (1-3)

* - First WSU Game at Friel Court

- at Spokane Coliseum

% - Lawrence, Kan. (Jayhawk Tournament)

^ - at Honolulu, Hawaii (Rainbow Classic)

+ - Pacific-8 Game

1974-75

10-16, 1-13 Pacific-8 (8th)
Head Coach: George Raveling

D 2	at San Diego State	W	76-67
D 7	Seattle	W	80-72
D 11	DePaul	W	83-69
D 18	Denver	W	72-69
D 20	at Kentucky (20)*	L	75-97
D 21	vs. Villanova*	L	83-92
D 26	vs. Wake Forest#	W	67-61
D 27	vs. Oregon State#	W	68-65
D 28	vs. Oregon (19)#	L	65-74
J 2	at Gonzaga%	W	73-50
J 7	San Diego	W	74-48
J 10	at USC (6)^	L	80-94
J 11	at UCLA (3)^	L	69-77
J 16	Oregon (8)^	L	68-69
J 18	Oregon State^	L	73-82
J 28	Idaho	W	76-70
F 1	Washington^	L	70-103
F 6	Stanford^	L	58-71
F 8	California^	L	46-56
F 14	at California^	L	64-78
F 15	at Stanford^	L	70-92
F 20	UCLA (2)^	L	61-69
F 22	USC (10)^	L	68-81
F 28	at Oregon State (17)^	L	41-44
M 1	at Oregon^	L	52-56
M 8	at Washington^	W	81-73

Home (5-7) Away (3-7) Neutral (2-2)

* - at Lexington, Ky. (Blue Grass Tournament)

- at Portland, Ore. (Far West Classic)

% - at Spokane Coliseum

^ - Pacific-8 Game

1975-76

19-7, 9-5 Pacific-8 (4th)
Head Coach: George Raveling

N 28	San Diego State*	W	86-81
D 2	at Seattle	W	78-58
D 6	Jacksonville	W	82-77
D 10	San Francisco State	W	83-68
D 16	Southwestern Louisiana#	W	99-65
D 19	vs. Long Beach State%	L	74-80
D 20	at Dayton%	L	81-91
J 3	Illinois State	W	76-71
J 5	Montana State	W	95-89
J 9	at Stanford^	W	62-60
J 10	at California^	W	74-69
J 15	Oregon State (17)^+	W	73-82
J 17	Oregon^	W	78-69
J 21	at Idaho	W	84-67
J 25	at Gonzaga	W	77-76
J 31	at Washington (6)^	L	65-75
F 5	USC^	W	80-72
F 7	UCLA (9)^	L	71-91
F 10	Cal Poly-San Luis Obispo	W	87-61
F 12	at UCLA (6)^	L	78-104
F 14	at USC^	W	84-70
F 19	California^	W	98-85
F 21	Stanford^	W	91-79
F 26	at Oregon State^	L	55-69
F 28	at Oregon (17)^	L	56-70
M 6	Washington (10)^	W	61-59

Home (13-1) Away (6-5) Neutral (0-1)

* - at Spokane Coliseum

- at Böhler Gym

% - at Dayton, Ohio (Dayton Tournament)

^ - Pacific-8 Game

+ - Game later forfeited to WSU

1976-77

19-8, 8-6 Pacific-8 (T-3rd)
Head Coach: George Raveling

N 27	vs. Pacific Lutheran*	W	74-68
N 30	Seattle	W	76-63
D 3	Gonzaga#	W	66-57
D 6	Sacramento State	W	90-70
D 9	at Rhode Island	L	65-72
D 11	at Jacksonville	W	74-67
D 13	Cal State Bakersfield	W	85-62
D 18	at Ohio State	W	67-66
D 20	Pepperdine#	L	67-71
D 27	vs. Fresno State%	W	69-62
D 30	at Southwestern Louisiana	W	54-51
J 3	Idaho#	W	80-66
J 6	Stanford^	W	80-68
J 8	California^	W	77-63
J 11	at Montana State	W	64-63
J 13	at Oregon State^	L	58-61
J 15	at Oregon (20)^	W	49-45
J 29	Washington^	L	68-71
F 3	at USC^	W	67-65
F 5	at UCLA (2)^	L	59-72
F 10	UCLA (2)^	L	62-65
F 12	USC^	W	72-55
F 18	at California^	L	52-66
F 19	at Stanford^	W	69-52
F 24	Oregon (17)^	W	55-53
F 26	Oregon State^	W	74-62
M 3	at Washington^	L	52-66

Home (10-3) Away (7-5) Neutral (2-0)

* - at Richland

- at Spokane Coliseum

% - at Olympia

^ - Pacific-8 Game

1977-78

16-11, 7-7 Pacific-8 (T-3rd)
Head Coach: George Raveling

N 26	vs. Puget Sound*	W	67-65
N 30	at Louisiana State	L	58-83
D 3	Northern Arizona	W	85-61
D 6	at Seattle	L	54-55
D 8	Humboldt State	W	64-53
D 10	Eastern Montana	W	96-70
D 13	at Gonzaga	W	58-52
D 17	Ohio State	L	73-79
		(OT)	
D 20	at Pepperdine	W	75-62
D 28	vs. Illinois#	W	82-75
D 29	vs. Colorado State#	L	46-47
D 30	vs. Villanova#	W	62-56
J 5	USC%	L	65-68
J 8	UCLA (7)%	L	55-70
J 12	at Stanford%	W	62-59
J 14	at California%	L	64-66
J 18	at Idaho	W	69-67
J 28	at Washington%	L	52-68
F 2	Oregon State%	W	63-58
F 4	Oregon%	W	54-48
F 9	at Oregon%	W	57-55
F 11	at Oregon State%	L	46-58
F 17	at UCLA (4)%	L	59-60
F 18	at USC%	L	54-55
F 24	California%	W	90-83
F 25	Stanford%	W	67-64
M 4	Washington%	W	57-52

Home (8-3) Away (5-7) Neutral (3-1)

* - at Spokane Coliseum

- at Portland, Ore. (Far West Classic)

% - Pacific-8 Game

1978-79

18-9, 10-8 Pacific-10 (T-4th)
Head Coach: George Raveling

N 24	Seattle Pacific*	W	103-77
N 29	at Fresno State	W	47-37
D 6	Northern Arizona	W	88-70
D 8	Arizona#	W	74-68
D 9	Arizona State#	W	84-67
D 13	Gonzaga*	W	66-63
		(2OT)	
D 18	at Ohio State	W	74-67
D 27	vs. Michigan State (4)%	L	52-98
D 29	vs. Seattle%	W	83-68
D 30	vs. Washington%	W	60-47
J 2	Idaho*	W	64-51
J 4	Washington#	L	56-57
J 11	at Stanford#	W	75-52
J 13	at California#	L	65-67
J 18	Oregon State#	W	67-61
J 20	Oregon#	W	74-65
J 25	at UCLA (6)#	L	71-89
J 27	at USC#	L	61-67
F 3	at Washington#	W	65-56
F 10	California#	W	68-52
F 12	Stanford#	W	69-47
F 16	at Oregon State#	L	52-66
F 17	at Oregon#	W	53-52
F 22	USC#	L	69-71
F 24	UCLA (1)#	L	102-110

(3OT)

M 3 at Arizona# L 72-78

M 5 at Arizona State# W 84-79

Home (10-3) Away (6-5) Neutral (2-1)

* - at Spokane Coliseum

- Pacific-10 Game

% - at Portland, Ore. (Far West Classic)

1979-80

22-6, 14-4 Pacific-10 (3rd)
NCAA Tournament First Round
Head Coach: George Raveling

D 1	St. Martin's	W	79-71
D 3	Wisconsin-Parkside*	W	61-46
D 5	at Gonzaga*	W	75-48
D 8	Rhode Island	W	84-63
D 12	at UAB	L	67-86
D 15	Simon Fraser	W	108-74
D 18	Arkansas-Little Rock	W	92-65
D 20	at Arizona State#	L	74-75
D 22	at Arizona#	W	59-57
D 29	vs. Eastern Montana%	W	84-55
J 5	at Washington#	W	72-68
J 9	Idaho*	W	63-57
J 12	Stanford#	W	102-74
J 14	California#	W	83-64
J 17	at Oregon State (4)#	L	63-65
J 19	at Oregon#	W	62-52
J 24	USC#	W	77-57
J 26	UCLA#	W	80-64
F 2	Washington#	L	63-64
F 7	at California#	W	80-68
F 9	at Stanford#	W	93-75
F 14	Oregon#	W	81-66
F 16	Oregon State (4)#	W	69-51
F 21	(20) at UCLA#	L	66-80
F 23	(20) at USC#	W	69-67
F 28	Arizona State (15)#	W	71-58
M 1	Arizona#	W	74-71
M 6	vs. Penn^	L	55-62

Home (14-1) Away (7-4) Neutral (1-1)
* - at Spokane Coliseum
- Pacific-10 Game
% - at Richland
^ - at West Lafayette, Ind. (NCAA Tournament)

1980-81

10-17, 3-15 Pacific-10 (10th)
Head Coach: George Raveling

N 28	Seattle Pacific*	W	63-58
D 1	Idaho*	L	51-65
D 3	at Eastern Montana	W	78-70
D 6	St. Martin's	L	50-56
D 10	Montana State	W	73-59
D 13	Gonzaga*	W	63-52
D 16	Cal State Bakersfield	W	61-53
D 19	vs. Wisconsin-Oshkosh#	W	98-68
J 3	at USC%	L	43-57
J 5	at UCLA (7)%	L	61-87
J 8	Arizona State (7)%	L	59-62
J 10	Arizona%	W	80-71
J 13	Pacific Lutheran	W	92-42
J 16	at California%	W	63-52
J 17	at Stanford%	L	60-62
J 22	Oregon State (1)%	L	53-66
J 24	Oregon%	L	66-70
J 31	Washington%	L	70-81
F 5	at Arizona%	L	73-77
F 7	at Arizona State (5)%	L	63-77
F 8	California%	L	65-73
F 16	Stanford%	W	59-58
F 20	at Oregon%	L	67-82
F 21	at Oregon State (2)%	L	53-81
F 28	at Washington%	L	64-70
M 5	UCLA (13)%	L	50-59
M 7	USC%	L	59-60

Home (7-9) Away (2-8) Neutral (1-0)
* - at Spokane Coliseum
- at Walla Walla
% - Pacific-10 Game

1981-82

16-14, 10-8 Pacific-10 (5th)
Head Coach: George Raveling

N 27	at Alaska-Anchorage*	W	83-66
N 29	vs. Southwestern La.*	L	59-72
N 30	vs. Iona*	L	48-71
D 2	at Gonzaga#	W	53-44
D 4	Oklahoma City	L	66-73
D 7	vs. Augustana (S.D.)%	W	73-72
D 9	Idaho	L	48-68
D 12	at Montana State	W	47-45
D 14	Eastern Montana#	L	48-51
D 17	vs. Seattle Pacific^	W	65-44
D 22	Montana	W	73-59
D 29	at Ohio State	L	54-63
J 2	UCLA (16)+	W	57-51
J 4	USC+	L	56-57
J 8	at Arizona State+	W	53-43
J 9	at Arizona+	W	59-53
J 14	California+	W	57-55
J 16	Stanford+	W	63-58
J 22	at Oregon State (12)+	L	48-64
J 23	at Oregon+	L	56-60
J 30	at Washington+	L	60-75
F 4	Arizona+	L	56-58
F 6	Arizona State+	W	70-68
F 12	at Stanford+	W	62-54
F 13	at California+	W	49-48
F 20	Oregon State (5)+	L	36-40
F 22	Oregon+	W	76-69
F 27	Washington+	W	62-42
M 5	at USC+	L	56-61
M 6	at UCLA (19)+	L	54-57

Home (7-6) Away (7-6) Neutral (2-2)
* - at Anchorage, Alaska (Great Alaska Shootout)
- at Spokane Coliseum
% - at Walla Walla
^ - at Moses Lake
+ - Pacific-10 Game

1982-83

23-7, 14-4 Pacific-10 (2nd)
NCAA Tournament Second Round
Head Coach: George Raveling

N 27	at Wisconsin	W	66-64
D 1	Gonzaga*	W	75-53
D 4	at Idaho	L	58-62
D 7	St. Martin's	W	70-56
D 10	at Montana	L	58-61
D 14	Pacific Lutheran	W	87-78
D 18	Eastern Montana	W	80-51
D 21	Montana State	W	96-64
D 29	at Seattle Pacific	W	97-86
J 3	Idaho State	W	100-83
J 8	Washington#	W	72-70
J 13	Arizona State#	W	75-74
J 15	Arizona#	W	86-64
J 20	at Oregon State#	W	76-64
J 22	at Oregon#	W	54-51
J 27	California#	W	66-64
J 29	Stanford#	W	67-63
F 3	(18) at UCLA (7)#	L	87-89
F 5	(18) at USC#	L	49-56
F 10	at Arizona#	W	75-65
F 12	at Arizona State#	L	78-90
F 17	Oregon#	W	48-45
F 19	Oregon State#	W	63-61
F 24	at Stanford#	W	79-69
F 26	at California#	W	56-54
M 5	USC#	W	83-80
M 7	UCLA (6)#	W	70-68
M 12	at Washington#	L	75-76
M 17	vs. Weber State%	W	62-52
M 19	vs. Virginia (4)%	L	49-54

Home (15-0) Away (7-6) Neutral (1-1)
* - at Spokane Coliseum
- Pacific-10 Game
% - at Boise, Idaho (NCAA Tournament)

1983-84

10-18, 4-14 Pacific-10 (10th)
Head Coach: Len Stevens

N 26	at Puget Sound	W	74-70
D 1	Seattle Pacific	W	86-76
D 6	Montana	L	45-47
D 10	Idaho	W	82-69
D 12	at Gonzaga*	W	73-72
D 17	at Idaho State	L	67-91
D 20	at Oklahoma City	W	71-52
D 27	vs. Portland#	W	55-53
D 29	vs. Oregon State (19)#	L	57-79
D 30	vs. Gonzaga#	L	70-71
J 6	at Washington%	L	48-58
J 12	at Arizona State%	L	62-64
J 14	at Arizona%	W	51-49
J 19	Oregon State (11)%	W	74-65
J 21	Oregon%	L	60-64
J 26	at California%	L	63-68
J 28	at Stanford%	L	65-68
F 2	UCLA (20)%	L	59-73
F 4	USC%	L	61-68
F 11	Arizona State%	L	41-67
F 16	at Oregon%	L	73-78
F 18	at Oregon State%	L	55-66
F 23	Stanford%	W	65-61
F 25	California%	W	71-62
M 1	at USC%	L	56-57
M 3	at UCLA%	L	64-83
M 8	Washington (13)%	L	51-67
M 10	Arizona%	L	68-86

Home (5-7) Away (4-9) Neutral (1-2)
* - at Spokane Coliseum
- at Portland, Ore. (Far West Classic)
% - Pacific-10 Game

1984-85

13-15, 5-13 Pacific-10 (T-8th)
Head Coach: Len Stevens

N 27	St. Martin's	W	66-51
D 1	at Wisconsin	L	59-61
D 4	at Idaho	L	56-77
D 8	San Jose State	W	60-58
D 11	at Montana	W	54-53
D 13	Gonzaga	W	62-56
D 20	UC Santa Barbara	W	80-69
D 22	at Nebraska	W	63-58
D 27	vs. Northern Arizona*	W	63-61
D 29	vs. Eastern Montana*	W	71-49
J 3	California#	W	86-67
J 5	Stanford#	W	71-59
J 10	at UCLA#	L	48-75
J 12	at USC#	L	62-69
J 17	Oregon#	L	72-74
J 19	Oregon State (14)#	L	57-73
J 26	Washington#	L	56-73
J 31	at Arizona State#	L	59-63
F 2	at Arizona#	L	56-73
F 7	UCLA#	W	66-58
F 9	USC#	L	58-64
F 14	at Oregon State (18)#	L	49-69
F 16	at Oregon#	L	82-84
F 18	Arizona#	L	60-63
F 23	at Washington#	L	55-68
M 2	Arizona State#	W	86-78
M 7	at Stanford#	W	78-68
M 9	at California#	L	58-67

Home (8-5) Away (3-10) Neutral (2-0)
* - at Billings, Mont. (KOA Classic)
- Pacific-10 Game

1985-86

15-16, 8-10 Pacific-10 (T-5th)
Head Coach: Len Stevens

N 23	at Fresno State	W	57-54
N 26	at Pepperdine	L	76-84
N 30	at BYU	W	69-65
D 2	at Gonzaga*	W	64-61
D 4	Idaho	W	78-57
D 6	at UC Santa Barbara	L	70-73
D 9	Wisconsin	L	68-74
D 12	Nebraska	L	72-79
D 14	Eastern Washington	W	80-71
D 21	at San Jose State	L	49-64
D 27	vs. Wake Forest#	W	74-71
D 29	vs. Seton Hall#	W	74-67
D 30	vs. Missouri%	L	63-70
J 2	at Stanford%	L	67-84
J 4	at California%	L	68-84
J 9	USC%	W	65-58
J 11	UCLA%	L	80-81
J 16	at Oregon State%	L	54-57
J 19	at Oregon%	W	60-59
J 25	at Washington%	L	63-72
J 30	Arizona%	W	65-63
F 1	Arizona State%	W	70-62
F 6	at USC%	W	77-75
F 9	at UCLA%	L	81-88
F 14	Oregon%	W	75-71
F 16	Oregon State%	L	49-66
F 22	Washington%	L	70-79
F 27	at Arizona State%	L	78-80

Home (8-5) Away (5-10) Neutral (2-1)
* - at Spokane Coliseum
- at Honolulu, Hawaii (Rainbow Classic)
% - Pacific-10 Game

1986-87

10-18, 6-12 Pacific-10 (T-8th)
Head Coach: Len Stevens

N 28	vs. Gonzaga*	W	64-56
N 29	vs. Idaho*	L	56-59
D 1	Montana	W	73-64
D 5	vs. Loyola Marymount#	L	89-96
D 6	vs. Delaware#	L	50-55
D 10	Gonzaga	L	58-59
D 13	Pepperdine	W	82-77
D 19	UCLA (17)%	W	81-73
D 20	USC%	W	70-60
J 5	at Idaho	W	66-64
J 8	at California%	L	58-92
J 10	at Stanford%	L	76-93
J 15	Arizona%^	L	59-96
J 18	Arizona State%	L	64-80
J 22	at Oregon State%	L	48-66
J 24	at Oregon%	L	55-60
J 29	at USC%	L	37-66
F 1	at UCLA%	L	60-61
F 5	at Washington%	L	65-79
F 8	Washington%	W	86-80
F 10	at Southwestern Louisiana	L	60-62
F 12	Stanford%	W	74-64
F 15	California%	L	66-68
F 19	at Arizona%	L	58-84
F 21	at Arizona State%	L	62-66
F 26	Oregon State%	W	73-63
F 28	Oregon%	W	79-65
M 5	vs. Arizona State+	L	60-76

Home (8-4) Away (1-10) Neutral (1-4)
* - at Spokane (Inland Empire Classic)
- at Iowa City, Iowa (Hawkeye Classic)
% - Pacific-10 Game
^ - at Bohler Gym
+ - at Inglewood, Calif. (Pacific-10 Tournament)

1987-88

13-16, 7-11 Pacific-10 (6th)
Head Coach: Kelvin Sampson

N 27 vs. Eastern Washington*	W	68-46
N 28 vs. Idaho*	L	49-53
D 3 BYU	L	54-60
D 5 Fresno State	W	61-60
D 11 vs. Indiana State#	W	73-61
D 12 at Indiana (6)#	L	56-63
D 20 Arizona State%	L	65-66
(OT)		
D 22 Arizona (1)%	L	55-89
J 3 at Wisconsin	L	65-80
J 9 at Washington%	W	70-63
J 14 at California%	W	59-37
J 16 at Stanford%	W	70-68
(OT)		
J 21 Oregon%	L	46-67
J 23 Oregon State%	W	56-49
J 28 at UCLA%	L	63-88
J 30 at USC%	L	60-65
F 2 Idaho	W	56-43
F 6 Washington%	W	61-52
F 8 Southwestern Louisiana	W	60-48
F 11 Stanford%	L	50-51
F 13 California%	L	76-82
F 18 at Oregon State%	L	48-62
F 21 at Oregon%	L	66-73
F 25 USC%	W	67-57
F 27 UCLA%	L	55-62
M 3 at Arizona (3)%	L	41-79
M 6 at Arizona State%	W	70-66
M 11 vs. UCLA^	W	73-71
M 12 vs. Oregon State^	L	68-74

(OT)
Home (6-7) Away (4-7) Neutral (3-2)

* - at Spokane (Inland Northwest Classic)

- at Bloomington, Ind. (Indiana Classic)

% - Pacific-10 Game

^ - at Tucson, Ariz. (Pacific-10 Tournament)

1989-90

7-22, 1-17 Pacific-10 (10th)
Head Coach: Kelvin Sampson

N 11 Simon Fraser	W	90-45
N 27 at Portland	L	51-56
N 30 USC*	W	68-67
D 2 UCLA (15)*	L	64-68
D 4 Wisconsin	W	55-52
D 6 Hawaii Pacific	W	90-65
D 8 vs. Centenary#	L	77-94
D 9 vs. Texas Southern#	W	88-75
D 11 Eastern Washington	W	81-42
D 14 Idaho	L	52-56
D 29 vs. Ohio%	W	72-69
D 30 at Tennessee%	L	82-83
J 4 at Arizona State*	L	64-75
J 6 at Arizona (19)*	L	61-81
J 11 California*	L	67-72
J 14 Stanford*	L	49-69
J 18 at Oregon State (18)*	L	64-79
J 21 at Oregon*	L	68-82
J 27 at Washington*	L	79-80
(OT)		
F 1 Arizona (24)*	L	62-86
F 4 Arizona State*	L	57-68
F 8 at Stanford*	L	54-68
F 10 at California*	L	51-69
F 15 Oregon*	L	66-71
F 18 Oregon State (16)*	L	63-83
F 24 Washington*	L	56-59
M 1 at UCLA*	L	89-96
M 3 at USC*	L	75-91
M 8 vs. USC^	L	68-85

Home (5-9) Away (0-11) Neutral (2-2)

* - Pacific-10 Game

- at Moscow, Idaho (Palouse Classic)

% - at Knoxville, Tenn. (Volunteer Classic)

^ - at Tempe, Ariz. (Pacific-10 Tournament)

1990-91

16-12, 8-10 Pacific-10 (T-5th)
Head Coach: Kelvin Sampson

N 28 BYU-Hawaii	W	112-81
D 1 at Idaho	L	60-67
D 5 at San Jose State	L	69-70
D 11 Sacramento State*	W	101-65
D 14 vs. Florida A&M#	W	90-74
D 15 vs. Monmouth#	W	74-67
D 21 Jackson State*	W	95-80
D 28 UC San Diego*	W	103-78
D 29 Seattle*	W	121-82
J 3 Arizona State%	W	95-86
J 5 Arizona (4)%	L	69-84
J 10 at California%	W	90-81
J 12 at Stanford%	L	63-94
J 14 Prairie View A&M*	W	131-89
J 17 Oregon State%	W	99-77
J 19 Oregon%	W	82-79
J 26 Washington%	L	48-50
J 31 at Arizona (6)%	L	71-84
F 2 at Arizona State%	W	74-72
F 7 Stanford%	W	74-68
F 9 California%	W	84-75
F 14 at Oregon%	L	69-75
F 16 at Oregon State%	L	85-87
(OT)		
F 23 at Washington%	W	80-76
F 28 UCLA (16)%	L	91-99
M 2 USC%	L	62-80
M 7 at UCLA (17)%	L	64-86
M 9 at USC%	L	57-74

Home (11-4) Away (3-8) Neutral (2-0)

* - at Bohler Gym

- at Birmingham, Ala. (UAB Classic)

% - Pacific-10 Game

1991-92

22-11, 9-9 Pacific-10 (T-5th)
NIT Second Round
Head Coach: Kelvin Sampson

N 22 vs. C. Connecticut State*	W	104-62
N 23 at Loyola Marymount*	W	95-84
N 27 Oklahoma Baptist	W	95-80
D 2 San Francisco State	W	109-67
D 5 Idaho	W	81-49
D 7 San Jose State	W	81-57
D 10 at Eastern Washington	W	80-59
D 16 Alcorn State	W	119-81
D 21 Alaska-Anchorage	W	77-68
D 23 Sacramento State	W	97-63
D 27 vs. Wisconsin#	W	73-51
D 29 at Hawaii#	W	63-61
D 30 vs. Alabama (19)#	L	68-71
J 11 at Washington%	L	73-78
(OT)		
J 16 Arizona State%	L	86-95
J 18 Arizona (7)%	L	65-78
J 23 at Oregon%	W	90-55
J 26 at Oregon State%	W	81-69
J 30 Stanford%	W	67-59
F 1 California%	W	101-83
F 6 at USC (16)%	L	62-75
F 8 at UCLA (4)%	L	61-82
F 13 at Arizona (7)%	L	72-94
F 16 at Arizona State%	L	70-71
F 20 Oregon State%	W	87-84
(OT)		
F 22 Oregon%	W	97-82
F 27 at California%	W	79-72
M 1 at Stanford%	L	70-85
M 5 UCLA%	L	85-89
M 8 USC (8)%	W	82-68
M 14 Washington%	W	75-57
M 18 Minnesota^	W	72-70
M 23 at New Mexico^	L	71-79

Home (14-3) Away (6-7) Neutral (2-1)

* - at Los Angeles, Calif. (Los Angeles Classic)

- at Honolulu, Hawaii (Rainbow Classic)

% - Pacific-10 Game

^ - NIT Game

1992-93

15-12, 9-9 Pacific-10 (T-5th)
Head Coach: Kelvin Sampson

D 2 BYU-Hawaii	W	87-60
D 4 vs. Alabama*	L	68-70
D 9 at Idaho	L	63-65
D 12 Eastern Washington	W	83-66
D 18 vs. Azusa Pacific#	W	94-71
D 19 at San Diego State#	W	73-51
D 29 vs. Princeton%	W	72-49
D 30 at Michigan State (17)%	L	61-77
J 4 Sacramento State	W	87-56
J 9 Washington^	L	56-59
J 14 at Arizona State^	L	77-81
J 16 at Arizona (12)^	L	63-87
J 21 Oregon^	W	95-79
J 23 Oregon State^	W	56-51
J 28 at Stanford^	W	64-59
J 30 at California^	W	83-75
F 4 USC^	W	73-51
F 6 UCLA^	W	67-56
F 11 Arizona (5)^	L	64-70
F 13 Arizona State^	W	97-67
F 18 at Oregon State^	L	58-59
F 20 at Oregon^	L	60-62
F 25 California^	L	67-76
F 27 Stanford^	W	87-54
M 4 at UCLA^	L	70-71
M 6 at USC^	L	65-81
M 13 at Washington^	W	72-59

Home (9-3) Away (4-8) Neutral (2-1)

* - at Birmingham, Ala.

- at San Diego, Calif. (Texaco Star Classic)

% - at East Lansing, Mich. (Spartan Classic)

^ - Pacific-10 Game

1993-94

20-11, 10-8 Pacific-10 (T-4th)
NCAA Tournament First Round
Head Coach: Kelvin Sampson

N 26 vs. Coppin State*	W	57-55
N 27 vs. Michigan State*	W	76-71
N 28 vs. Marquette*	W	56-46
D 2 Pittsburg State	W	74-57
D 4 Alabama#	W	76-70
D 7 Idaho	W	70-51
D 10 vs. Oral Roberts%	W	98-50
D 11 at Indiana (12)%	L	64-79
D 19 Eastern Michigan	W	79-64
D 27 vs. Cal State Northridge^	W	93-78
D 28 at Fresno State^	L	79-87
J 3 Alaska-Anchorage	W	86-63
J 6 at California (24)+	L	54-70
J 8 at Stanford+	L	64-75
J 13 UCLA (5)+	L	79-81
J 15 USC+	W	98-59
J 20 at Oregon+	W	95-85
J 22 at Oregon State+	W	81-66
J 29 at Washington+	W	67-46
F 3 Arizona (12)+	L	68-80
F 5 Arizona State+	W	73-70
F 10 at USC+	L	64-70
F 12 at UCLA (9)+	L	66-76
F 17 Oregon State+	W	101-64
F 19 Oregon+	L	87-98
F 26 Washington+	W	75-51
M 3 at Arizona State+	W	80-71
M 5 at Arizona (8)+	L	69-85
M 10 Stanford+	W	77-71
M 12 California (16)+	W	94-82
M 18 vs. Boston College&	L	64-67

Home (11-3) Away (4-7) Neutral (5-1)

* - at Bayamon, Puerto Rico (San Juan Shootout)

- at Spokane Coliseum

% - at Bloomington, Ind. (Indiana Classic)

^ - at Fresno, Calif. (Coors Light Classic)

+ - Pacific-10 Game

& - at Landover, Md. (NCAA Tournament)

1994-95

18-12, 10-8 Pacific-10 (T-5th)
NIT Quarterfinals
Head Coach: Kevin Eastman

N 29 Eastern Washington	W	87-59
D 3 at Eastern Michigan	L	78-82
D 7 Alabama State	W	105-66
D 12 Central Washington	W	104-59
D 16 at Idaho	L	77-87
D 27 at UTEP*	W	70-54
D 28 vs. Texas*	L	81-86
J 5 California (17)#	W	83-71
J 7 Stanford (23)#	W	77-63
J 12 at USC#	L	76-85
J 14 at UCLA (6)#	L	78-91
J 19 Oregon (17)#	W	83-78
J 21 Oregon State#	W	77-75
J 25 Cal State Northridge	W	106-59
J 28 Washington#	W	74-73
F 2 at Arizona (12)#	L	76-84
F 5 at Arizona State (16)#	L	60-87
F 9 USC#	W	84-64
F 11 UCLA (6)#	L	83-98
F 16 at Oregon State#	W	94-85
F 18 at Oregon (19)#	W	76-59
F 21 Seattle Pacific	W	89-71
F 25 at Washington#	L	72-78
M 2 Arizona (12)#	L	111-114
(2OT)		
M 4 Arizona State (15)#	W	84-71
M 9 at Stanford#	L	72-79
M 11 at California#	W	92-89
M 15 Texas Tech%	W	94-82
M 20 at Illinois State%	W	83-80
M 23 at Canisius%	L	80-89

Home (13-2) Away (5-9) Neutral (0-1)

* - at El Paso, Texas (Sun Classic)

- Pacific-10 Game

% - NIT Game

1995-96

18-11, 9-9 Pacific-10 (7th)
NIT Second Round

Head Coach: Kevin Eastman

N 24 Gonzaga*	W	72-67
		(OT)
N 26 Eastern Washington	W	90-58
D 8 vs. Canisius#	W	73-62
D 9 at Syracuse#	L	75-77
D 13 Montana	W	98-87
D 16 Idaho	W	66-54
D 27 at San Jose State	W	90-74
D 29 at UC Irvine	W	88-81
J 4 UCLA (20)%*	L	73-78
J 6 USC%	L	81-83
J 11 at Oregon%	L	63-70
J 13 at Oregon State%	W	76-62
J 21 at Washington%	L	71-85
J 25 California (25)%^	W	79-87
J 27 Stanford%	L	67-78
F 1 at Arizona State%	W	72-58
F 3 at Arizona (14)%	L	78-96
F 8 Oregon State%	W	61-42
F 10 Oregon%	W	70-65
F 13 at Idaho	W	68-59
F 17 Washington%	W	76-66
F 22 at Stanford (24)%	W	68-59
F 24 at California%	L	67-71
F 29 Arizona (11)%	L	62-72
M 2 Arizona State%	W	103-78
M 7 at USC%	W	69-62
M 9 at UCLA (17)%	L	71-82
M 14 Gonzaga+	W	92-73
M 19 at Nebraska+	L	73-82

Home (9-4) Away (7-7) Neutral (2-0)

* - at Spokane Arena

- at Syracuse, N.Y. (Carrier Classic)

% - Pacific-10 Game

^ - Game later forfeited to WSU

+ - NIT Game

1996-97

13-17, 5-13 Pacific-10 (8th)
Head Coach: Kevin Eastman

N 23 Boise State	W	74-69
N 26 Seattle Pacific	W	87-77
N 30 vs. Gonzaga*	W	75-62
D 2 UC Irvine	W	91-53
D 7 at Eastern Washington	W	80-46
D 10 at Montana	L	65-71
D 14 Idaho	W	69-57
D 22 San Jose State*	W	95-54
D 28 vs. Georgia#	L	61-64
D 29 vs. Michigan (4)#	L	79-85
D 30 vs. Northwestern#	W	68-52
J 2 at UCLA%	L	56-84
J 4 at USC%	L	73-106
J 9 Oregon (17)%*	W	81-76
J 11 Oregon State%*	W	80-64
J 18 Washington%	L	72-74
J 23 at California%	L	74-77
		(2OT)
J 25 at Stanford (17)%	L	61-81
J 30 Arizona (10)%	L	78-87
F 1 Arizona State%	W	74-55
F 6 at Oregon State%	L	49-61
F 8 at Oregon%	L	82-93
F 11 at Idaho	L	66-73
F 15 at Washington%	L	70-91
F 20 Stanford (20)%	L	63-76
F 22 California (25)%	W	89-87
F 27 at Arizona (15)%	L	86-100
M 1 at Arizona State%	W	74-70
M 6 USC%	L	85-92
M 8 UCLA (9)%	L	86-87

Home (9-5) Away (2-10) Neutral (2-2)

* - at Spokane Arena

- at Honolulu, Hawaii (Rainbow Classic)

% - Pacific-10 Game

1997-98

10-19, 3-15 Pacific-10 (T-9th)
Head Coach: Kevin Eastman

N 14 Central Washington	W	90-61
N 19 at BYU	W	78-51
N 28 vs. South Florida*	L	59-61
		(OT)
N 29 vs. Penn*	L	67-69
N 30 vs. Puerto Rico-Mayaguez*	W	85-51
D 4 Gonzaga	W	85-70
D 10 Idaho	W	63-52
D 13 at Boise State	L	72-79
D 20 at Portland State	W	77-72
D 22 vs. Eastern Washington#	L	82-83
D 30 Texas A&M%	W	75-66
J 5 at Washington^	L	76-82
J 8 Arizona (NR-5)^%	L	81-94
J 11 Arizona State^	L	85-86
J 15 at Oregon State^	W	69-53
J 17 at Oregon^	L	62-71
J 22 Stanford (5)^	L	72-82
J 24 California^	L	75-86
J 29 at UCLA (8)^	L	68-88
J 31 at USC^	L	69-75
		(OT)
F 5 at Arizona State^	L	68-82
F 7 at Arizona (4)^	L	61-83
F 12 Oregon^	L	63-64
F 14 Oregon State^	W	80-68
F 19 at California^	L	60-69
F 21 at Stanford (10)^	L	56-72
F 26 UCLA (18)^	L	75-78
F 28 USC^	W	78-71
M 7 Washington^	L	51-70

Home (6-7) Away (3-9) Neutral (1-3)

* - at Caguas, Puerto Rico (San Juan Shootout)

- at Kennewick

% - at Spokane Arena

^ - Pacific-10 Game

1998-99

10-19, 4-14 Pacific-10 (10th)
Head Coach: Kevin Eastman

N 16 Central Washington	W	91-78
N 19 at Alaska-Fairbanks*	L	75-88
N 21 vs. Nebraska*	L	84-95
N 22 vs. Virginia*	L	53-62
N 28 at Gonzaga#	L	61-70
D 2 Portland State	W	74-71
D 5 at Eastern Washington	W	91-72
D 8 BYU	W	70-69
D 20 at Idaho	W	84-69
D 28 at UTEP%	L	66-76
D 29 vs. Grambling State%	W	114-68
J 3 vs. Washington^#	W	72-71
J 7 at Arizona (8)^	L	87-98
J 9 at Arizona State^	L	63-91
J 14 Oregon^	L	83-87
		(3OT)
J 16 Oregon State^	W	84-79
J 21 at Stanford (3)^	L	45-94
J 23 at California^	L	68-75
J 28 UCLA (11)^	L	66-69
J 30 USC^	W	95-86
F 4 Arizona State^	L	64-67
F 6 Arizona (10)^	L	79-81
F 11 at Oregon^	L	64-77
F 13 at Oregon State^	L	64-83
F 18 California^	W	79-73
F 20 Stanford (7)^	L	58-64
F 25 at UCLA (15)^	L	61-100
F 27 at USC^	L	62-83
M 6 at Washington^	L	59-76

Home (7-5) Away (2-12) Neutral (1-2)

* - at Fairbanks, Alaska (Top of the World Classic)

- at Spokane Arena

% - at El Paso, Texas (Sun Bowl Classic)

^ - Pacific-10 Game

1999-2000

6-22, 1-17 Pacific-10 (10th)
Head Coach: Paul Graham

N 19 at Nevada	L	55-80
N 22 Grambling State	W	83-55
N 27 Idaho	W	70-65
N 29 Gonzaga*	L	63-73
D 4 Southern	W	80-77
D 7 Portland	W	59-56
D 11 Utah	L	66-78
D 20 at Portland State	W	68-62
D 30 at Colorado State	L	61-74
J 6 USC#*	L	61-83
J 8 UCLA (20)#	L	64-86
J 13 Arizona (2)#	L	75-80
J 15 at Arizona State#	L	64-81
J 20 Oregon State#	L	73-77
J 22 Oregon#	L	80-81
		(OT)
J 27 at California#	L	46-80
J 29 Stanford (2)#	L	38-63
F 5 Washington#	L	68-74
		(OT)
F 10 Arizona State#	L	79-81
		(OT)
F 12 Arizona (7)#	L	59-73
F 17 at Oregon#	L	53-70
F 19 at Oregon State#	L	56-64
F 24 Stanford (1)#	L	52-89
F 26 California#	W	81-78
		(OT)
F 28 at Texas-Pan American	L	52-55
M 4 at Washington#	L	60-64
M 9 at UCLA#	L	58-65
M 11 at USC#	L	63-82

Home (5-10) Away (1-12)

* - at Spokane Arena

- Pacific-10 Game

2000-01

12-16, 5-13 Pacific 10 (T-6th)
Head Coach: Paul Graham

N 20 Portland State	W	83-55
N 25 Colorado State*	L	64-78
N 29 at Idaho	W	74-57
D 5 at Portland	L	66-70
D 9 Maryland-Eastern Shore	W	80-54
D 12 Montana	W	67-54
D 16 at Utah	L	63-87
D 23 Sacramento State	W	75-63
D 30 Nevada	W	75-72
		(OT)
J 4 at USC (20)#	L	59-82
J 6 at UCLA#	L	57-75
J 11 Arizona (21)#*	L	51-84
J 13 Arizona State#	W	81-60
J 18 at Oregon State#	L	62-67
J 20 at Oregon#	L	66-81
J 25 California#	L	71-75
		(OT)
J 27 Stanford (1)#	L	61-72
J 29 Texas-Pan American	W	71-63
F 3 at Washington#	L	72-78
F 8 at Arizona State#	W	58-57
F 10 at Arizona (11)#	L	51-86
F 15 Oregon#	W	63-62
F 17 Oregon State#	W	57-53
F 22 at Stanford (1)#	L	64-75
F 24 at California#	L	65-84
M 3 Washington#	W	79-61
M 8 UCLA (13)#	L	76-86
M 10 USC#	L	63-78

Home (10-6) Away (2-10)

* - at Spokane Arena

- Pacific-10 Game

2001-02

6-21, 1-17 Pacific 10 (10th)
Head Coach: Paul Graham

N 20 Colorado State*	L	75-79
N 24 Prairie View A&M	W	103-55
N 28 at Montana	L	71-75
D 1 Arkansas-Pine Buff	W	91-75
D 4 Idaho	W	81-55
D 7 Texas-Pan American	W	70-67
D 10 at Texas	L	52-79
D 15 at Gonzaga (25)	L	44-67
D 22 UCLA (19)#	L	74-79
D 29 USC#	L	63-78
J 4 at USC#%	L	64-85
J 6 at UCLA (14)#	L	69-81
J 10 Arizona (20)#	L	85-92
J 12 Arizona State#	L	71-81
J 17 at Stanford (19)#	L	50-81
J 19 at California#	L	57-90
J 24 Oregon State#	L	72-74
J 26 Oregon (19)#	L	86-94
J 31 Washington#	W	81-79
F 7 at Arizona State#	L	45-96
F 9 at Arizona (11)#	L	68-85
F 14 California#	L	56-77
F 16 Stanford (12)#	L	63-76
F 21 at Oregon (15)#	L	77-115
F 23 at Oregon State#	L	55-91
F 27 at Washington#	L	75-84
M 2 Centenary	W	102-80

Home (6-9) Away (0-12)

* - at Spokane Arena

- Pacific-10 Game

% - at Inglewood, Calif.

2002-03

7-20, 2-16 Pacific-10 (10th)
Head Coach: Paul Graham

N 23 San Jose State	W	76-68
N 25 Southern Utah	W	72-66
N 30 at TCU	L	83-86
D 4 at Idaho	L	58-62
D 7 Gonzaga	L	104-110
		(OT)
D 10 Montana	W	73-61
D 14 at Colorado State	L	79-90
D 21 High Point*	W	78-71
D 23 Fresno State	W	69-66
J 2 USC#	L	90-97
J 4 UCLA#	L	83-98
J 9 at Arizona (2)#	L	69-82
J 11 at Arizona State#	L	55-96
J 16 Stanford#	L	68-73
		(OT)
J 18 California#	L	63-76
J 23 at Oregon State#	L	48-63
J 25 at Oregon (23)#	L	66-76
J 31 at Washington#	L	67-81
F 6 Arizona State#	L	54-87
F 8 Arizona (2)#	L	62-75
F 13 at California (22)#	L	53-63
F 15 at Stanford (24)#	L	54-72
F 20 Oregon#	L	70-89
F 22 Oregon State#	W	75-71
M 1 Washington#	W	98-76
M 6 at UCLA#	L	71-86
M 8 at USC#	L	68-86

Home (7-8) Away (0-12)

* - at Spokane Arena

- Pacific-10 Game

2003-04

13-16, 7-11 Pacific-10 (T-7th)
Head Coach: Dick Bennett

N 20 vs. VMI*	W	66-46
N 22 at Alaska Fairbanks*	W	57-51
N 23 vs. Rice*	L	49-64
N 28 at Southern Utah	L	36-55
D 1 IPFW	W	66-46
D 6 TCU	W	73-52
D 13 at Montana	W	64-50
D 20 Idaho	W	62-55
D 22 at Fresno State	L	29-46
D 28 at Gonzaga (15)	L	58-96
J 2 at Stanford (5)#	L	51-73
J 4 at California#	W	55-50
J 8 UCLA#%	L	45-48
J 10 USC#%	W	76-61
J 15 at Oregon State#	L	41-52
J 17 at Oregon#	L	45-60
J 24 Washington#	L	62-75
J 29 Arizona State#	W	63-56
J 31 Arizona (9)#	L	57-61
F 5 at UCLA#	W	55-48
F 7 at USC#	W	60-51
F 12 Oregon State#	L	58-65
F 14 Oregon#	L	62-67
(OT)		
F 19 at Washington#	L	67-71
F 26 at Arizona State#	W	83-70
F 28 at Arizona (17)#	L	60-72
M 4 Stanford (1)#	L	61-63
M 6 California#	W	70-58
M 11 vs. Stanford (2)^	L	47-68
Home (6-6) Away (6-8) Neutral (1-2)		
* - at Fairbanks, Alaska		
(Top of the World Classic)		
# - Pacific-10 Game		
% - at Spokane Arena		
^ - at Los Angeles, Calif. (Pacific-10 Tournament)		

2004-05

12-16, 7-11 Pacific-10 (T-6th)
Head Coach: Dick Bennett

N 19 Montana State	W	59-42
N 24 Georgia Southern	W	61-42
N 27 at Kansas State	L	53-62
N 30 at Idaho	W	37-36
D 4 at Oklahoma State (6)	L	29-81
D 7 Gonzaga (25)	L	52-54
D 11 vs. BYU*	W	49-46
D 18 at Portland	W	55-54
D 22 at Wyoming	L	47-49
D 31 Stanford#%	W	60-51
J 2 California#%	L	47-59
J 6 at UCLA#	L	77-80
(2OT)		
J 8 at USC#	W	69-52
J 13 Oregon State#	W	63-45
J 15 Oregon#	L	52-55
J 23 at Washington (10)#	L	48-66
J 27 at Arizona State#	L	62-68
J 29 at Arizona (11)#	W	70-63
F 3 UCLA#	L	56-58
(OT)		
F 5 USC#	W	61-53
F 10 at Oregon State#	L	51-58
F 12 at Oregon#	L	66-69
F 19 Washington (15)#	L	55-68
F 24 Arizona (9)#	L	56-57
(OT)		
F 26 Arizona State#	W	57-55
M 3 at Stanford#	W	59-48
M 5 at California#	L	57-63
(OT)		
M 10 vs. Stanford^	L	58-60
Home (6-6) Away (5-9) Neutral (1-1)		
* - at Salt Lake City, Utah		
# - Pacific-10 Game		
% - at Spokane Arena		
^ - at Los Angeles, Calif. (Pacific-10 Tournament)		

2005-06

11-17, 4-14 Pacific-10 (10th)
Head Coach: Dick Bennett

N 19 UC Riverside	W	86-55
N 22 BYU*	L	68-76
N 26 Idaho	W	63-37
N 30 Wyoming	W	63-47
D 3 Kansas State	W	58-57
D 8 at Gonzaga (9)	L	53-67
D 10 at San Diego State#	W	60-49
D 17 Portland	W	61-46
D 22 vs. Utah%	W	69-42
D 29 Arizona^	L	52-70
D 31 Arizona State^	W	64-49
J 7 at Washington (10)^	W	78-71
J 12 at UCLA (11)^	L	61-63
J 14 at USC^	L	66-71
J 19 Oregon^	L	50-52
J 21 at Oregon State^	L	50-59
J 26 at Stanford^	L	59-69
J 28 at California^	L	53-55
F 4 Washington (16)^	W	77-64
F 9 UCLA (13)^	L	30-50
F 11 USC^	W	60-47
F 16 at Oregon State^	L	62-71
F 18 at Oregon^	L	37-67
F 23 California^	L	41-43
F 25 Stanford^	L	37-39
M 2 at Arizona^	L	61-66
M 4 at Arizona State^	L	55-68
M 8 vs. Oregon+	L	55-66
Home (8-7) Away (2-9) Neutral (1-1)		
* - at Spokane Arena		
# - San Diego Slam		
% - Cougar Hardwood Classic (Seattle)		
^ - Pacific-10 Game		
+ - at Los Angeles, Calif. (Pacific-10 Tournament)		

2006-07

26-8, 13-5 Pacific-10 (2nd)
NCAA Tournament Second Round
Head Coach: Tony Bennett

N 10 vs. Alabama-Birmingham*	W	71-60
N 11 at UW-Milwaukee*	W	74-54
N 12 vs. Radford*	W	84-67
N 17 Texas-San Antonio	W	67-44
N 21 Idaho State	W	66-60
N 25 Boise State#	W	65-63
N 29 Portland	W	62-50
D 2 at Utah	L	55-69
D 5 Gonzaga (18)	W	77-67
D 9 at Idaho	W	66-54
D 16 Cal State Northridge	W	69-50
D 21 vs. San Diego State%	W	64-54
D 28 at UCLA (1)^	L	52-55
D 30 at USC^	W	58-55
J 4 Arizona State^	W	75-55
J 6 Arizona (7)^	W	77-73
(OT)		
J 11 at California^	W	73-56
J 13 at Stanford^	L	68-71
(OT)		
J 20 Washington^	W	75-47
J 25 Oregon State^	W	70-55
J 27 Oregon (7)^	L	74-77
(OT)		
F 1 at Arizona (20)^	W	72-66
F 3 at Arizona State^	W	48-47
F 8 Stanford (25)^	W	58-45
F 10 California^	W	59-46
F 14 at Washington^	W	65-61
F 22 at Oregon (23)^	L	59-64
F 24 at Oregon State^	W	58-54
M 1 UCLA (2)^	L	45-53
M 3 USC (23)^	W	88-86
(2OT)		
M 8 vs. Washington+	W	74-64
M 9 vs. USC+	L	61-70
M 15 vs. Oral Roberts!	W	70-54
M 17 vs. Vanderbilt&	L	74-78
(2OT)		

Home (13-2) Away (8-4) Neutral (5-2)
 * - John Thompson Foundation Challenge (Milwaukee, Wis.)
 # - Played at Spokane Arena
 % - Cougar Hardwood Classic (Seattle)
 ^ - Pacific-10 Game
 + - at Los Angeles, Calif. (Pacific-10 Tournament)
 ! - NCAA First Round (Sacramento, Calif.)
 & - NCAA Second Round (Sacramento, Calif.)

2007-08

26-9, 11-7 Pacific-10 (T-3rd)
NCAA Tournament Regional Semifinal
Head Coach: Tony Bennett

N 9 Eastern Washington	W	68-41
N 13 at Boise State	W	86-74
N 16 Idaho	W	74-43
N 23 vs. Montana*	W	66-55
N 24 vs. Mississippi Valley St.*	W	71-26
N 25 vs. Air Force*	W	71-62
N 30 at Baylor&	W	67-64
D 5 at Gonzaga (17)	W	51-47
D 9 Portland State	W	72-60
D 20 vs. The Citadel%	W	67-45
D 23 at Idaho State	W	75-45
D 28 North Carolina A&T	W	67-34
J 5 at Washington^	W	56-52
J 10 at USC^	W	73-58
J 12 at UCLA (5)^	L	74-81
J 17 Oregon State^	W	69-46
J 20 Oregon^	W	69-60
J 24 at Arizona^	L	64-76
J 26 at Arizona State^ (24)	W	56-55
J 31 California^	L	64-69
F 2 Stanford^ (14)	L	65-67
(OT)		
F 7 UCLA^ (5)	L	59-67
F 9 USC^	W	74-50
F 14 at Oregon State^	W	70-57
F 16 at Oregon^	W	62-53
F 21 Arizona State^	W	59-47
F 23 Arizona^	L	55-65
F 28 at California^	W	70-49
M 1 at Stanford^ (8)	L	53-60
M 8 Washington^	W	76-73
(2OT)		
M 13 vs. Oregon+	W	75-70
M 14 vs. Stanford+ (11)	L	68-75
M 20 vs. Winthrop!	W	71-40
M 22 vs. Notre Dame& (15)	W	61-41
M 27 vs. North Carolina\$ (1)	L	47-68
Home (9-4) Away (10-3) Neutral (7-2)		
* - Cougar Hispanic College Fund Challenge (Spokane, Wash.)		
& - Big 12/Pac-10 Hardwood Series		
% - Cougar Hardwood Classic (Seattle)		
^ - Pacific-10 Game		
+ - at Los Angeles, Calif. (Pacific-10 Tournament)		
! - NCAA First Round (Denver, Colo.)		
& - NCAA Second Round (Denver, Colo.)		
\$ - NCAA East Regional Semifinals (Charlotte, N.C.)		

2008-09

17-16, 8-10 Pacific-10 (7th)

NIT First Round

Head Coach: Tony Bennett

N 15	Miss. Valley State	W	76-25
N 18	Fairleigh Dickinson*	W	55-33
N 21	Sacramento State	W	76-55
N 25	Canisius	W	67-41
N 28	vs. Mississippi State&	W	63-52
N 29	vs. Pittsburgh (4)&	L	43-57
D 2	Idaho State	W	60-41
D 6	Baylor	L	52-58
D 10	Gonzaga (4)	L	52-74
D 13	vs. Montana State^	W	70-51
D 21	at University of Idaho	W	55-41
D 27	at LSU	L	52-64
J 3	Washington#	L	48-68
J 8	California#	L	50-57
J 10	Stanford#	W	55-54
J 15	at Oregon State#	W	61-57
	(OT)		
J 17	at Oregon#	W	74-62
J 22	at UCLA (11)#	L	59-61
J 24	USC#	L	44-46
J 29	at Arizona State (14)#	W	65-55
J 31	at Arizona#	L	56-66
F 5	at Stanford#	L	54-65
F 7	at California#	L	63-71
F 12	Oregon#	W	67-38
F 14	Oregon State#	L	52-54
F 19	at USC#	L	51-61
F 21	at UCLA (15)#	L	82-81
F 26	Arizona#	W	69-53
F 28	Arizona State (11)#	W	51-49
	(OT)		
M 7	at Washington (13)#	L	60-67
M 11	vs. Oregon+	W	62-40
M 12	vs. UCLA+	L	53-64
M 17	at Saint Mary's (CA)%	L	57-68

Home (9-7) Away (5-7) Neutral (3-2)

* - Legends Classic played at Pullman

& - Legends Classic at Newark, NJ

- Pacific-10 Game

^ - Cougar Hardwood Classic at KeyArena

+ - at Los Angeles, Calif. (Pacific-10 Tournament)

% - NIT Game

2009-10

16-15, 6-12 Pacific-10 (10th)

Head Coach: Ken Bone

N 13	Miss. Valley State	W	94-66
N 16	Eastern Washington	W	67-61
N 19	IPFW	W	89-70
N 25	at Alaska Anchorage\$	W	87-68
N 27	vs. Nicholls State\$	W	78-69
N 28	vs. San Diego\$	W	93-56
D 2	at Gonzaga (17)	L	69-74
D 5	at Kansas State&	L	69-86
D 9	Idaho	W	76-64
D 12	Air Force!	W	75-68
D 19	Portland State	W	93-69
D 22	vs. LSU^	W	72-70
	(OT)		
D 31	Oregon#	L	89-91
	(2OT)		
J 2	Oregon State#	W	65-60
J 8	at Arizona#	W	78-76
J 10	at Arizona State#	L	46-71
J 14	California#	L	88-93
J 16	Stanford#	W	77-73
J 21	at USC#	W	67-60
J 23	at UCLA#	L	62-74
J 30	at Washington#	L	64-92
F 4	Arizona State#	L	70-81
F 6	Arizona	W	78-60
F 11	at Stanford	L	58-60
F 13	at California	L	70-86
F 18	UCLA	L	51-71
F 20	USC	W	51-47
F 27	Washington	L	52-59
M 4	at Oregon State	L	55-59
M 6	at Oregon	L	66-74
M 10	vs Oregon+	L	80-82
	(OT)		

Home (10-5) Away (3-9) Neutral (3-1)

* - Played at Toyota Center at Kennewick, Wash.

\$ - Great Alaska Shootout at Anchorage, Alaska

- Pacific-10 Game

! - Played at Spokane Arena at Spokane, Wash.

^ - Cougar Hardwood Classic at KeyArena

+ - at Los Angeles, Calif. (Pacific-10 Tournament)

& - Pac-10 / Big 12 Hardwood Series

ALL-CONFERENCE

PACIFIC COAST CONFERENCE

FIRST TEAM

1917	Ivan Price
1919	McClellan Rocky
1920	McClellan Rocky
1930	Art McLarney
1932	Huntly Gordon
1937	Ivar Nelson
1941	Paul Lindemann
	Ray Sundquist
1943	Gale Bishop
1945	Vince Hanson
1946	Gale Bishop
1947	Bob Sheridan
1948	Vince Hanson
1949	Ed Gayda
1950	Gene Conley
	Ed Gayda
1951	Bob Gambold
1954	Ron Bennink
1955	Ron Bennink
1956	Larry Beck
1957	Larry Beck

HONORABLE MENTION

1958	Dick Axelson
	John Maras
1959	John Maras

ALL-NORTHERN DIVISION

1930	Art McLarney
1931	Huntley Gordon
	Claude Holsten
1932	Huntley Gordon
	Claude Holsten
	Art McLarney
1933	Ken Wills
1934	Huntley McPhee
1936	Jack Holstine
1937	Ivar Nelson
1939	Al Hooper
1940	Jack Jennings
	Bud Olson
1941	Vern Butts
	Paul Lindemann
	Ray Sundquist
1942	Vern Butts
	Marv Gilberg
1943	Vern Butts

PAC-10 PLAYER OF THE WEEK

12/15/86	Dwayne Scholten
12/22/86	Joe Wallace
2/9/87	Joe Wallace
1/18/88	David Sanders
1/30/89	Brian Quinnett
11/26/91	Neil Derrick
3/9/92	Bennie Seltzer
12/21/92	Bennie Seltzer
2/8/93	Mark Hendrickson
3/14/94	Eddie Hill
1/9/95	Donminic Ellison
1/23/95	Mark Hendrickson
12/14/98	Jan-Michael Thomas
12/10/01	Marcus Moore
1/31/05	Thomas Kelati
1/9/06	Josh Akognon
12/10/06	Daven Harmeling
2/4/07	Daven Harmeling
2/23/09	Taylor Rochestie

PACIFIC-8 CONFERENCE

FIRST TEAM

1967	Jim McKean
1968	Jim McKean
1969	Ted Wierman
1970	Rick Erickson
SECOND TEAM	
1964	Ted Werner
1965	Ted Werner
1966	Jim McKean
1974	Steve Puidokas
1975	Steve Puidokas
1976	Steve Puidokas
1977	Steve Puidokas
	Harold Rhodes
1978	Don Collins
	James Donaldson

HONORABLE MENTION

1967	Ray Stein
	Randy Stoll
	Ted Wierman
1969	Rick Erickson
1970	Gary Elliot
	Jim Meredith
1971	Jim Meredith
1972	Dan Steward
1976	Ron Davis

COACH OF THE YEAR

1976	George Raveling
------	-----------------

PACIFIC-10 CONFERENCE

FIRST TEAM

1980	Don Collins
	Bryan Rison
1983	Steve Harriel
1985	Keith Morrison
1986	Keith Morrison
1992	Terrence Lewis
1993	Bennie Seltzer
1995	Mark Hendrickson
1996	Isaac Fontaine
	Mark Hendrickson
1997	Isaac Fontaine
1998	Carlos Daniel
2005	Thomas Kelati
2007	Derrick Low
	Kyle Weaver
2009	Taylor Rochestie
2010	Klay Thompson

SECOND TEAM

1979	Don Collins
2008	Kyle Weaver

THIRD TEAM

1979	Don Collins
2008	Derrick Low

HONORABLE MENTION

1980	Stuart House
1982	Steve Harriel
1983	Craig Ehlo
1997	Carlos Daniel
2001	Mike Bush
2002	Marcus Moore
2004	Thomas Kelati
	Marcus Moore
2008	Aron Baynes
2010	DeAngelo Casto

CONFERENCE AWARDS

PAC-10 NEWCOMER OF THE YEAR
(FRED HESSLER AWARD)

1995	Shamon Antrum
2001	J Locklier

PAC-10 PLAYER OF THE YEAR

1980	Don Collins
------	-------------

CONFERENCE COACH OF THE YEAR

1983	George Raveling
1991	Kelvin Sampson
2007	Tony Bennett

CONFERENCE ROOKIE OF THE YEAR

1979	Bryan Rison
------	-------------

PAC-10 DEFENSIVE PLAYER OF THE YEAR

1986	Keith Morrison (with Oregon's Jerry Adams)
------	--

PAC-10 SIXTH MAN

1984	Mike Wurm
------	-----------

PAC-10 ALL-ROOKIE TEAM

1981	Ken McFadden
1982	Craig Ehlo
1983	Ricky Brown

PAC-10 ALL-FRESHMAN TEAM

1990	Bennie Seltzer
1993	Mark Hendrickson
1994	Isaac Fontaine
1997	Blake Pengelly
2001	Marcus Moore
2005	Robbie Cowgill (HM)
	Derrick Low (HM)
2009	DeAngelo Casto
	Klay Thompson
2010	Reggie Moore

PAC-10 ALL-NEWCOMER TEAM

1993	Tony Harris
1995	Shamon Antrum
1996	Kareem Jackson (HM)
	Cameron Johnson (HM)
	Chris Scott (HM)
1997	Rodrigo de la Fuente
1998	Kojo Mensah-Bonsu (HM)
	Leif Nelson (HM)
1999	Jan-Michael Thomas
	Eddie Miller (HM)

PAC-10 ALL-DEFENSIVE TEAM

2008	Kyle Weaver
	Robbie Cowgill (HM)
2010	DeAngelo Casto

ACADEMIC AWARDS

PACIFIC-10 CONFERENCE

FIRST TEAM

1987	Brian Quinnett
1989	Brian Quinnett
1990	David Sanders
1992	Dale Reed
1995	David Vik
1996	Carlos Daniel
1997	Carlos Daniel
1997	Cameron Johnson
1998	Carlos Daniel
1999	Will Hutchens
2002	J Locklier
2006	Robbie Cowgill
2007	Aron Baynes
	Robbie Cowgill
	Daven Harmeling
2008	Robbie Cowgill
	Daven Harmeling
	Taylor Rochestie
2009	Aron Baynes
	Daven Harmeling
	Nikola Koprivica
	Taylor Rochestie
2010	Nikola Koprivica

SECOND TEAM

1986	Brian Quinnett
1990	Neil Evans
1998	Will Hutchens
1998	Leif Nelson
1998	Blake Pengelly
1999	Leif Nelson
1999	Blake Pengelly
2008	Aron Baynes
	Nikola Koprivica
2010	Abe Lodwick

HONORABLE MENTION

1993	Dale Reed
1993	David Vik
1994	Dale Reed
1998	Kojo Mensah-Bonsu
2006	Chris Henry

PAC-10 MEDAL WINNER

1989	Brian Quinnett
1993	Dale Reed
1997	Isaac Fontaine
2009	Taylor Rochestie

PAC-10 SCHOLAR-ATHLETE OF THE YEAR

2008	Robbie Cowgill
2009	Taylor Rochestie

COSIDA ACADEMIC ALL-AMERICAN

FIRST TEAM

1989	Brian Quinnett
------	----------------

THIRD TEAM

1997	Carlos Daniel
1998	Carlos Daniel

COSIDA ACADEMIC ALL-DISTRICT

FIRST TEAM

1989	Brian Quinnett
1997	Carlos Daniel
1998	Carlos Daniel
2008	Robbie Cowgill
2009	Daven Harmeling
	Taylor Rochestie

SECOND TEAM

2007	Robbie Cowgill
	Daven Harmeling

